

GENERATION LIGHTING

8462DEN3-44: One Light Outdoor Wall Lantern



Collection: Chatham

Weathered Copper Finished Dark Sky One Light LED Outdoor V
Lantern with Clear Seeded Glass and Interior Aluminum Panels

Featured in the decorative Chatham collection

1 A19 Medium 9.3 watt light bulb

Fixture is supplied with 1 light bulb

Clear seeded glass panels and white aluminum panels.

ENERGY STAR® Qualified

UPC #:785652052934

Finish: Weathered Copper (44)

[illegible]

Type	Height / Length	Width	Depth	Diameter	Outlet Box Up	Outlet Box Down
Back Plate	6	4 3/4			6	8 1/2

Product #	Type	Base	Watts	Watts Consumed	Volts	Hours	Lumens	Temp (°K)	CRI
975025	Frosted	A19	Medium	9.3	9.3	120v	15000 800 230*	3000	90

Package Type	Product #	Quantity	UPC	Length	Width	Height	Cube	Weight	Prl. Class	UPS Ship
Individual	8462DEN3-44	1	785652052634	9.5	9.5	18	0.94	5.75	125	Yes
NJ Pallet		70		48	40	72	80	402.5		No

Generation Lighting reserves the right to revise the design of components of any product due to parts availability or change in safety listing standards without assuming any obligation or liability to modify any products previously manufactured and without notice. This literature depicts a product design that is the sole and exclusive property of Generation Lighting. In compliance with U.S. copyright and patent requirements, notification is hereby presented in this form that this literature, or the product it depicts, is not to be copied, altered or used in any manner without the express written consent of, or contrary to the best interests of Generation Lighting, a Visual Comfort & Co brand.

- Wall Lantern Locations
- Recessed Fixture Installed at Balcony Ceiling

Notes:

1. All fixtures provided must be dark sky friendly
2. Any alternative light fixture to be used must adhere to the Township Ordinances and be equal to or better than the fixture shown herein

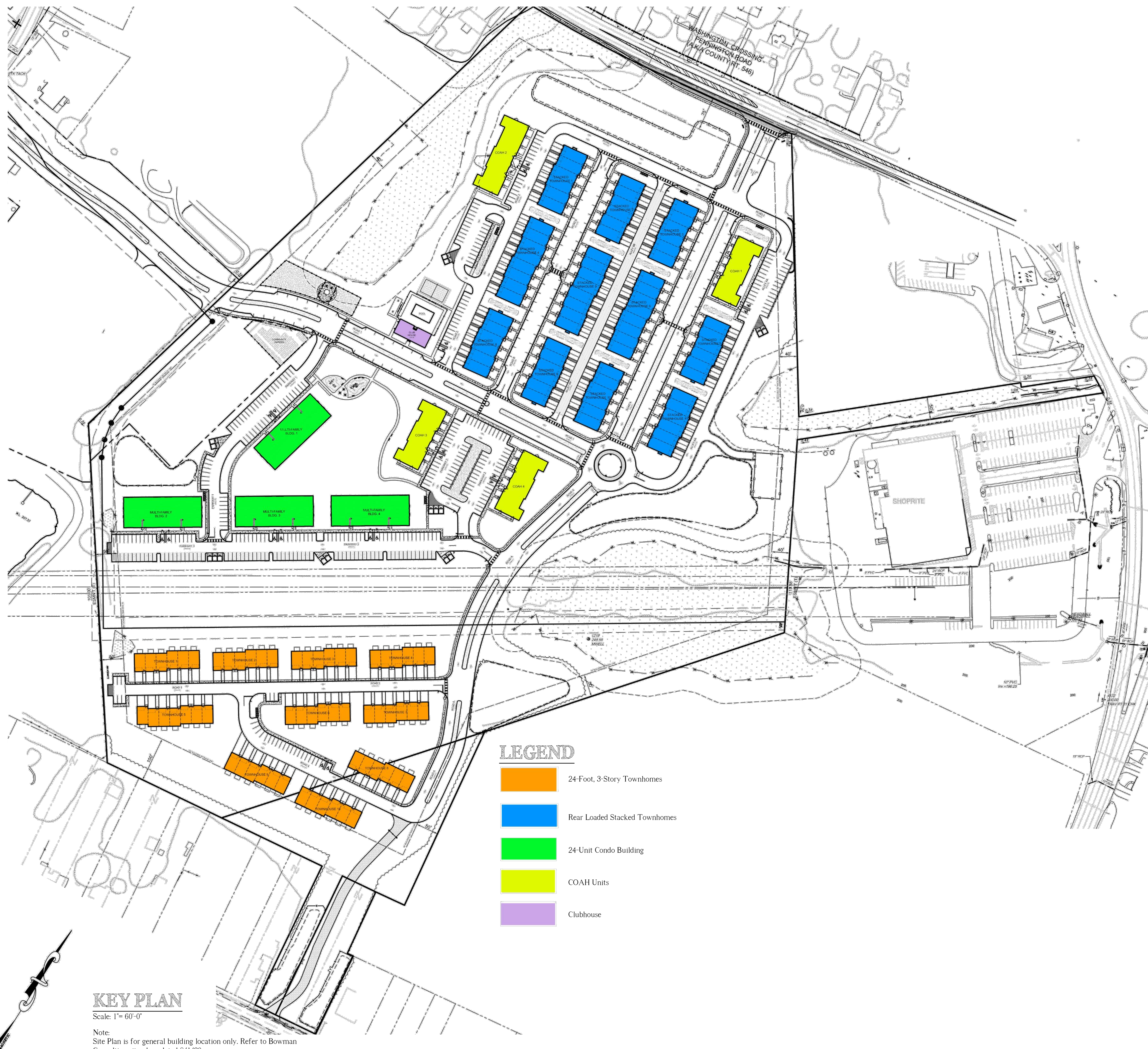

NOTE:
THESE DRAWINGS ARE NOT FOR CONSTRUCTION. THESE PLANS ARE FOR SITE PLAN REVIEW AND ARE
SUBJECT TO CHANGE. THE BUILDER RESERVES THE RIGHT TO MAKE CHANGES AS NEEDED TO THE FLOOR
PLANS, ELEVATIONS AND BUILDING MATERIALS, INCLUDING ROOM SIZES AND LOCATION OF ROOMS.

CLIENT:

US Homes at Hopewell Urban Renewal, LLC

PROJECT NAME:

The Collection at Hopewell

Zaitz Property

Block 85, Lot 3 & Block 86, Lots 32-34 & 130

Township of Hopewell, Mercer County, NJ

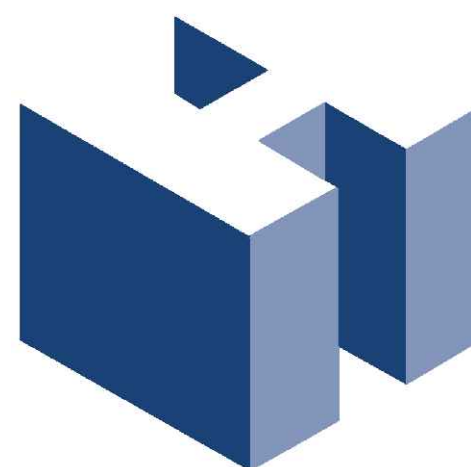

HOLLIDAY ARCHITECTS
JACKSON COMMONS
SUITE A4
30 JACKSON ROAD
MEDFORD, NJ 08055
609.953.5373
FAX: 609.953.5737

REVISIONS:			SHEET TITLE:	
1	4/29/21	Client Revisions	Cover Sheet	
			SCALE:	As Noted
			PRQJ. NO.:	LEN-20026
			DATE:	November 11, 2020
			SHEET NO. 	

EXHIBIT A-1.00



Front Elevation

Scale: 1/8" = 1'-0"

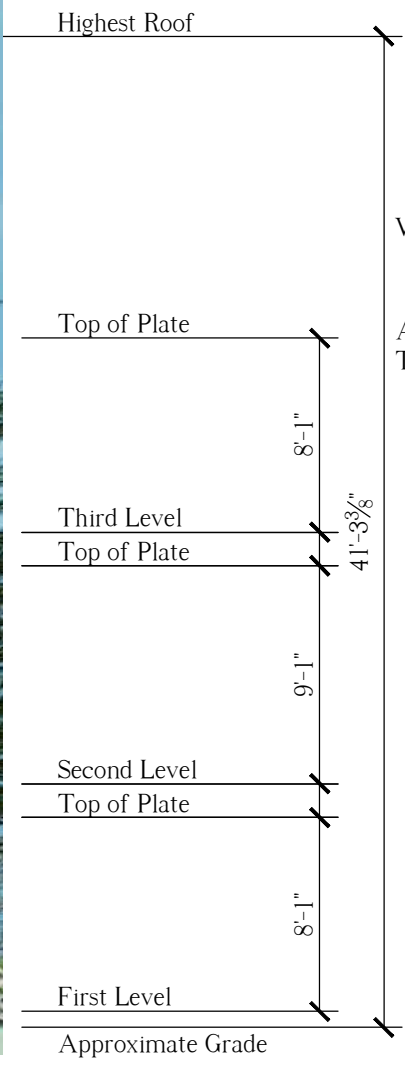

Right Side Elevation

Scale: 1/8" = 1'-0"



Left Side Elevation

Scale: 1/8" = 1'-0"

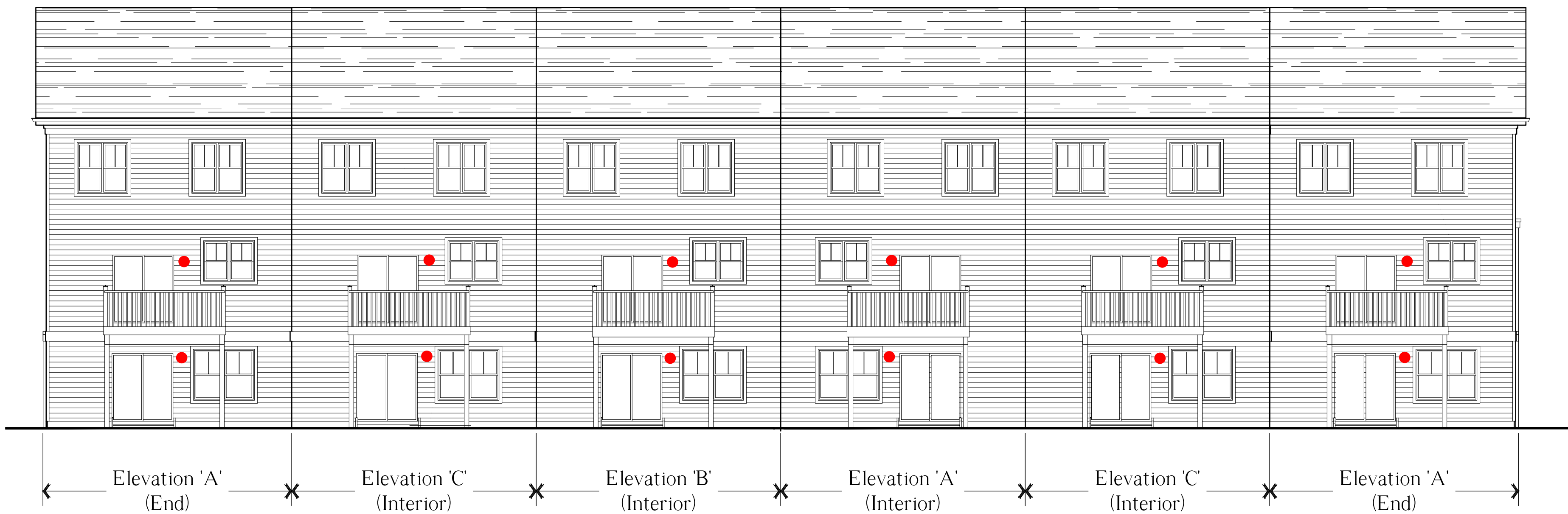

Rear Elevation

Scale: 1/8" = 1'-0"

EXHIBIT A-1.01

NOTE:
THESE DRAWINGS ARE NOT FOR CONSTRUCTION. THESE PLANS ARE FOR SITE PLAN REVIEW AND ARE
SUBJECT TO CHANGE. THE BUILDER RESERVES THE RIGHT TO MAKE CHANGES AS NEEDED TO THE FLOOR
PLANS, ELEVATIONS AND BUILDING MATERIALS, INCLUDING ROOM SIZES AND LOCATION OF ROOMS.

CLIENT:

**US Homes at
Hopewell Urban
Renewal, LLC**

PROJECT NAME:

The Collection at Hopewell

Zaitz Property

Block 85, Lot 3 & Block 86, Lots 32-34 & 130

Township of Hopewell, Mercer County, NJ

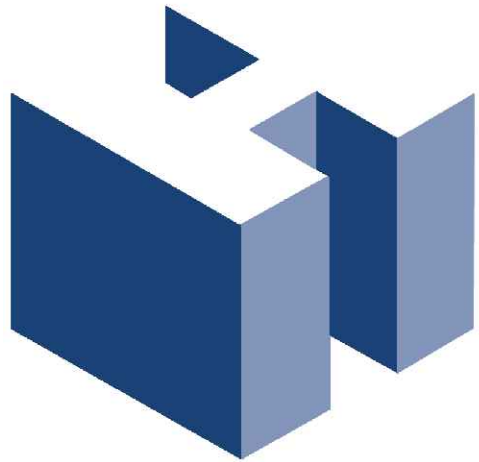

HOLLIDAY ARCHITECTS
JACKSON COMMONS
SUITE A4
30 JACKSON ROAD
MEDFORD, NJ 08055
609.953.5373
FAX: 609.953.5737

REVISIONS:			SHEET TITLE:		
1	4/28/21	Client Revisions	24' x 40', 3-Story Townhomes 6-Unit Building Elevations		
			SCALE:	As Noted	SHEET NO.
			PROJ. NO.:	LEN-20026	A-1
			DATE:	November 11, 2020	

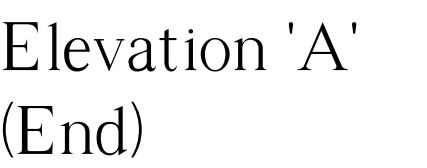
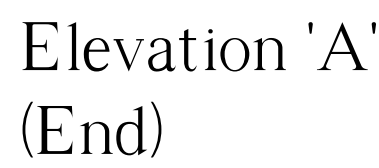
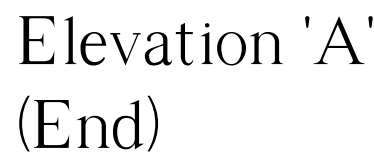
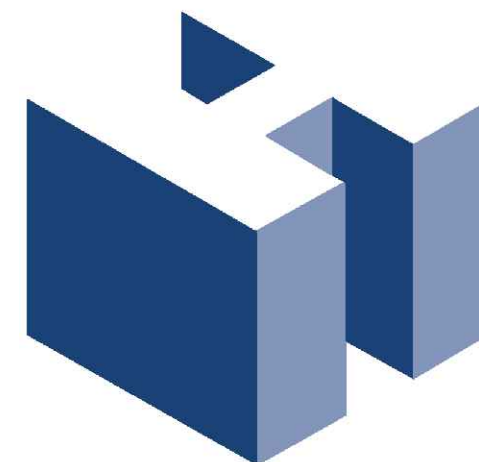

EXHIBIT A-1.02

CLIENT:

US Homes at Hopewell Urban Renewal, LLC

The Collection at Hopewell
Zaitz Property
Block 85, Lot 3 & Block 86, Lots 32-34 & 130
Township of Hopewell, Mercer County, NJ



HOLLIDAY ARCHITECTS
JACKSON COMMONS
SUITE A4
30 JACKSON ROAD
MEDFORD, NJ 08055
609.953.5373
FAX: 609.953.5737

REVISIONS:			SHEET TITLE:	
1	4/28/21	Client Revisions	<div style="text-align: center;"> <h1>24' x 40', 3-Story Townhomes Enlarged Floor Plans</h1> </div>	
			SCALE:	As Noted
			PROJ. NO.:	LEN-20026
			DATE:	November 11, 2020
			SHEET NO. 	



6-Unit Building, Second Floor Plan
Scale: $\frac{1}{8}'' = 1'-0''$

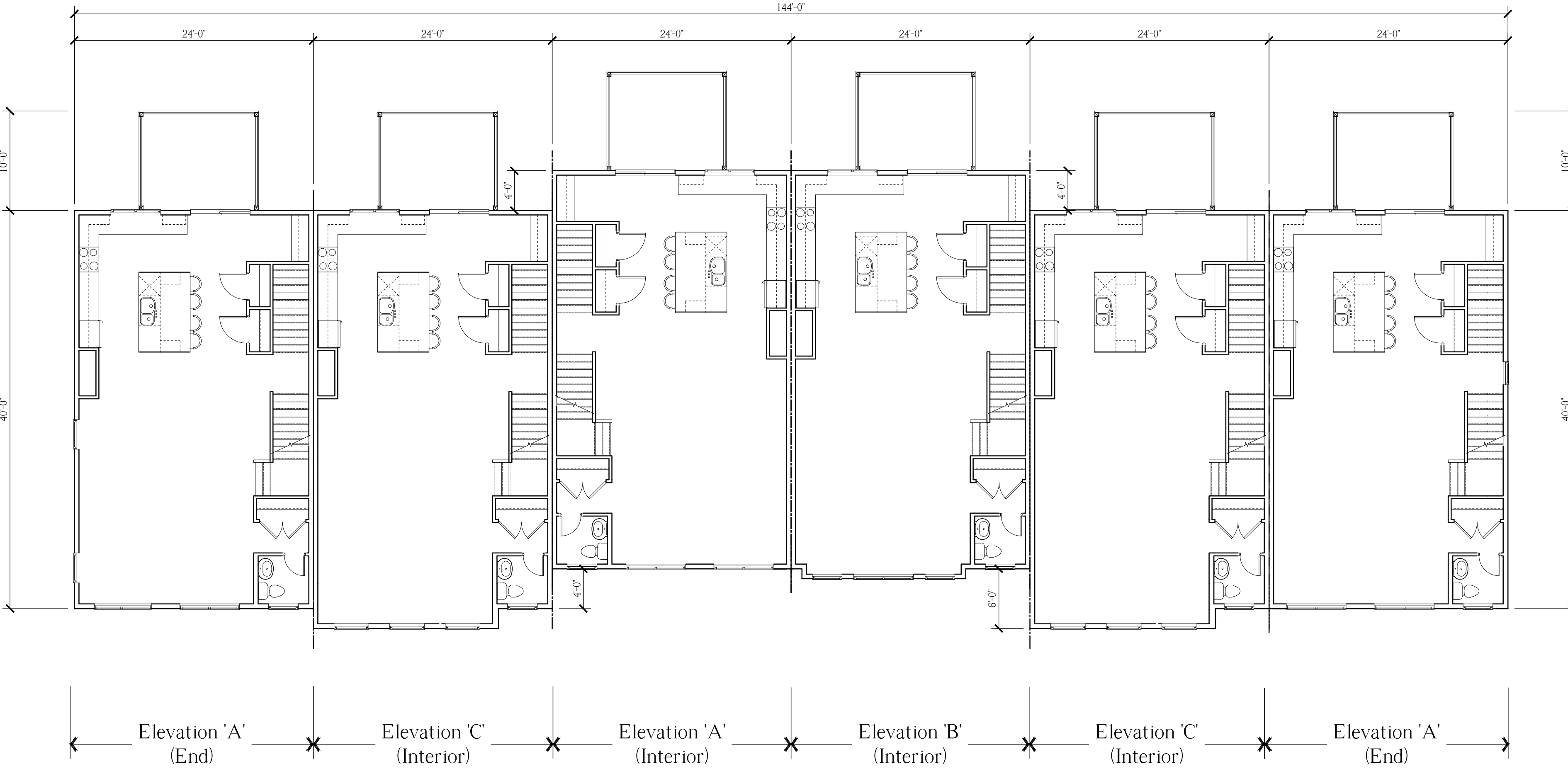

6-Unit Building, Second Floor Plan
Scale: $\frac{1}{8}'' = 1'-0''$

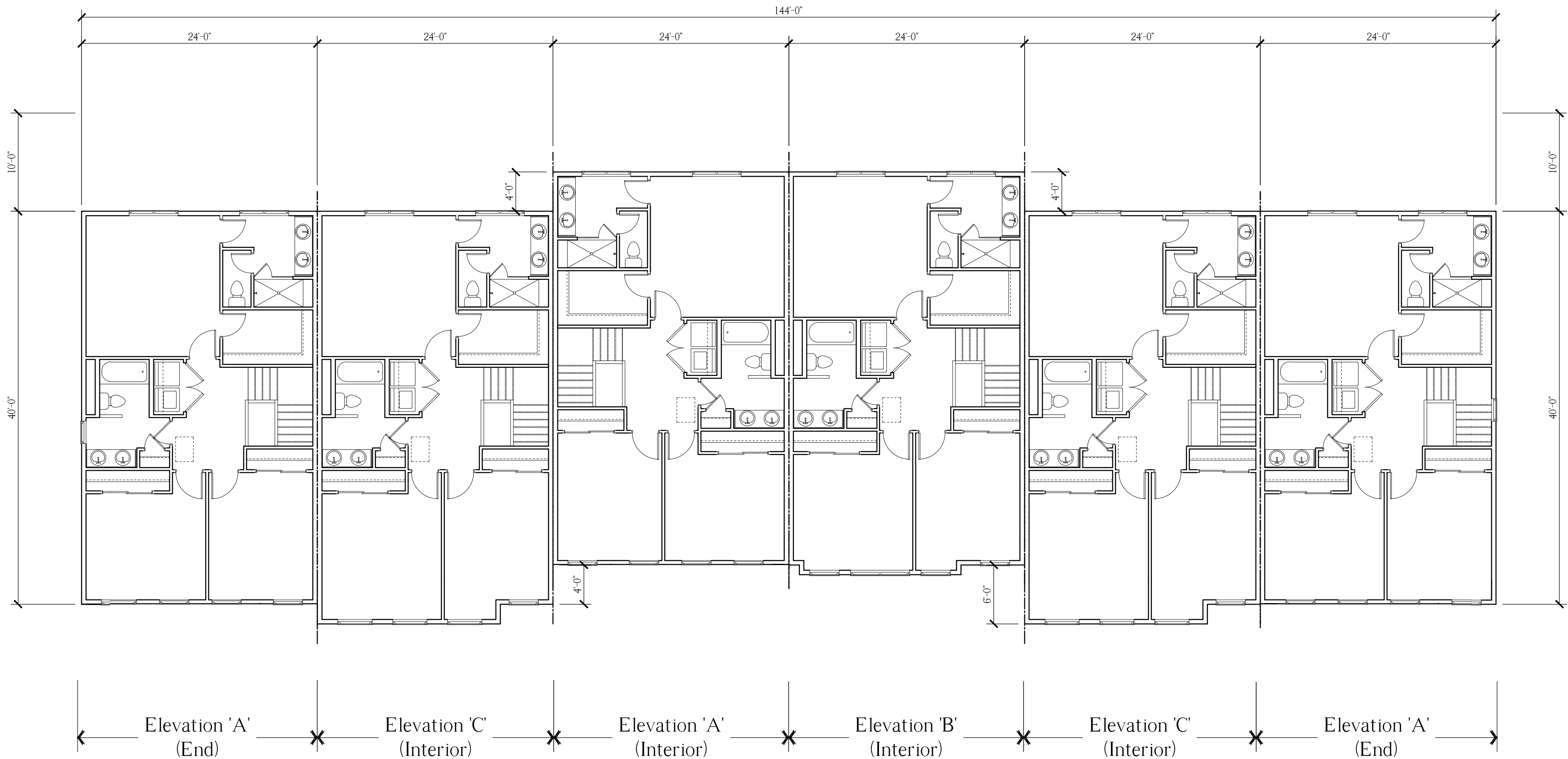

6-Unit Building, Second Floor Plan
Scale: $\frac{1}{8}'' = 1'-0''$

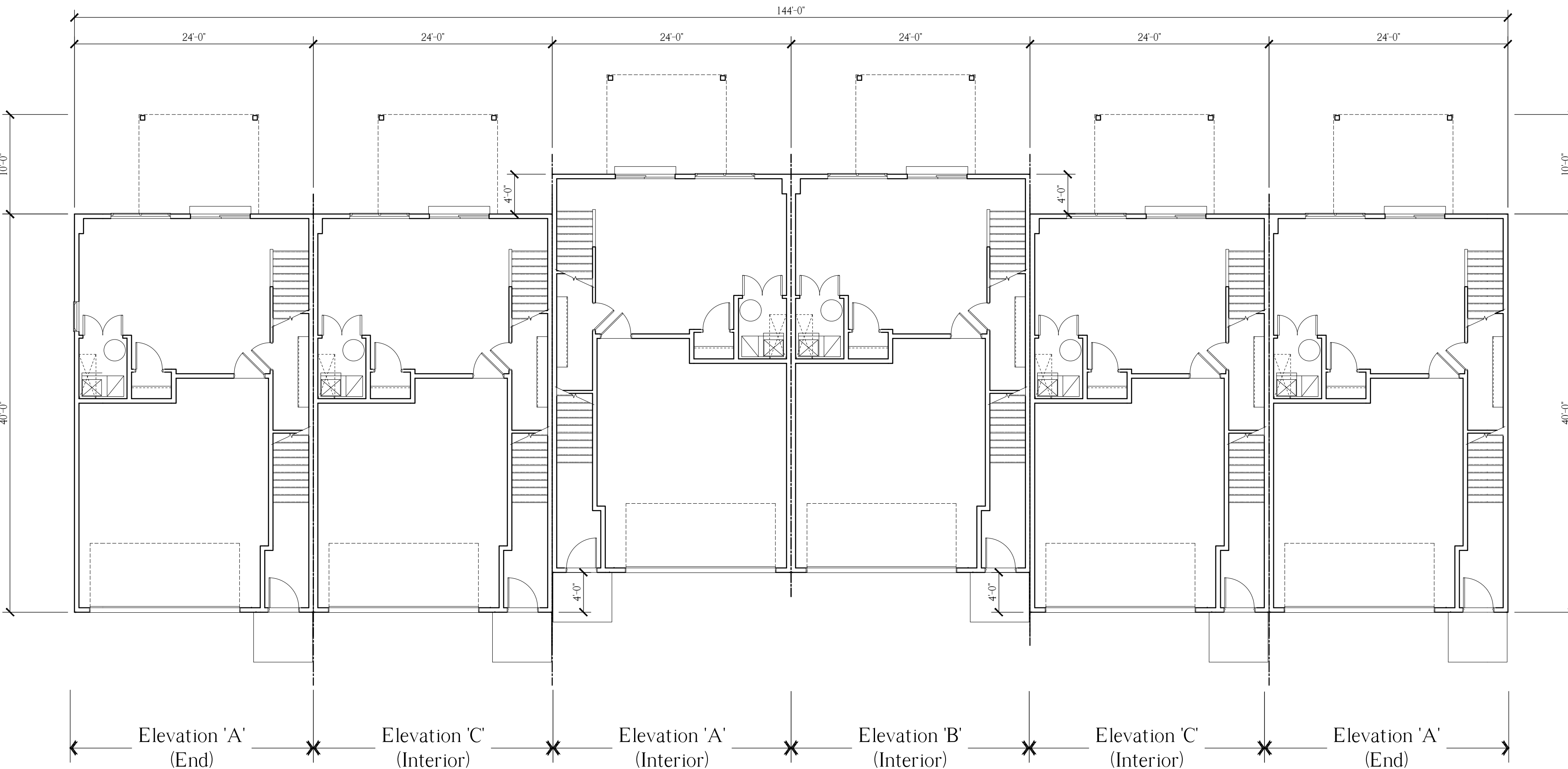

6-Unit Building, First Floor Plan
Scale: $\frac{1}{8}'' = 1'-0''$

NOTE:
THESE DRAWINGS ARE NOT FOR CONSTRUCTION. THESE PLANS ARE FOR SITE PLAN REVIEW AND ARE
SUBJECT TO CHANGE. THE BUILDER RESERVES THE RIGHT TO MAKE CHANGES AS NEEDED TO THE FLOOR
PLANS, ELEVATIONS AND BUILDING MATERIALS, INCLUDING ROOM SIZES AND LOCATION OF ROOMS.

CLIENT:

**US Homes at
Hopewell Urban
Renewal, LLC**

PROJECT NAME:

The Collection at Hopewell
Zaitz Property
Block 85, Lot 3 & Block 86, Lots 32-34 & 130
Township of Hopewell, Mercer County, NJ

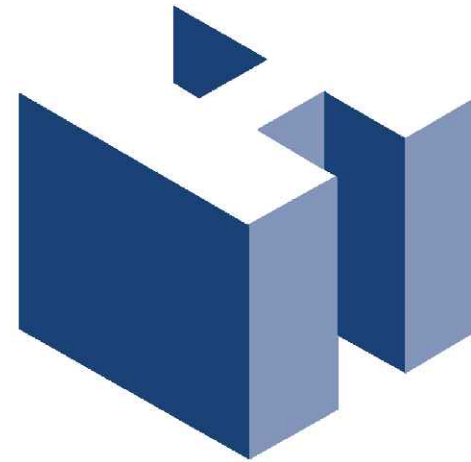

HOLLIDAY ARCHITECTS
JACKSON COMMONS
SUITE A4
30 JACKSON ROAD
MEDFORD, NJ 08055
609.953.5373
FAX: 609.953.5737

REVISIONS:			SHEET TITLE:	
1	4/28/21	Client Revisions	24' x 40', 3-Story Townhomes 6-Unit Building Floor Plans	
			SCALE:	As Noted
			PROJ. NO.:	LEN-20026
			DATE:	November 11, 2020

SHEET NO.

A-3

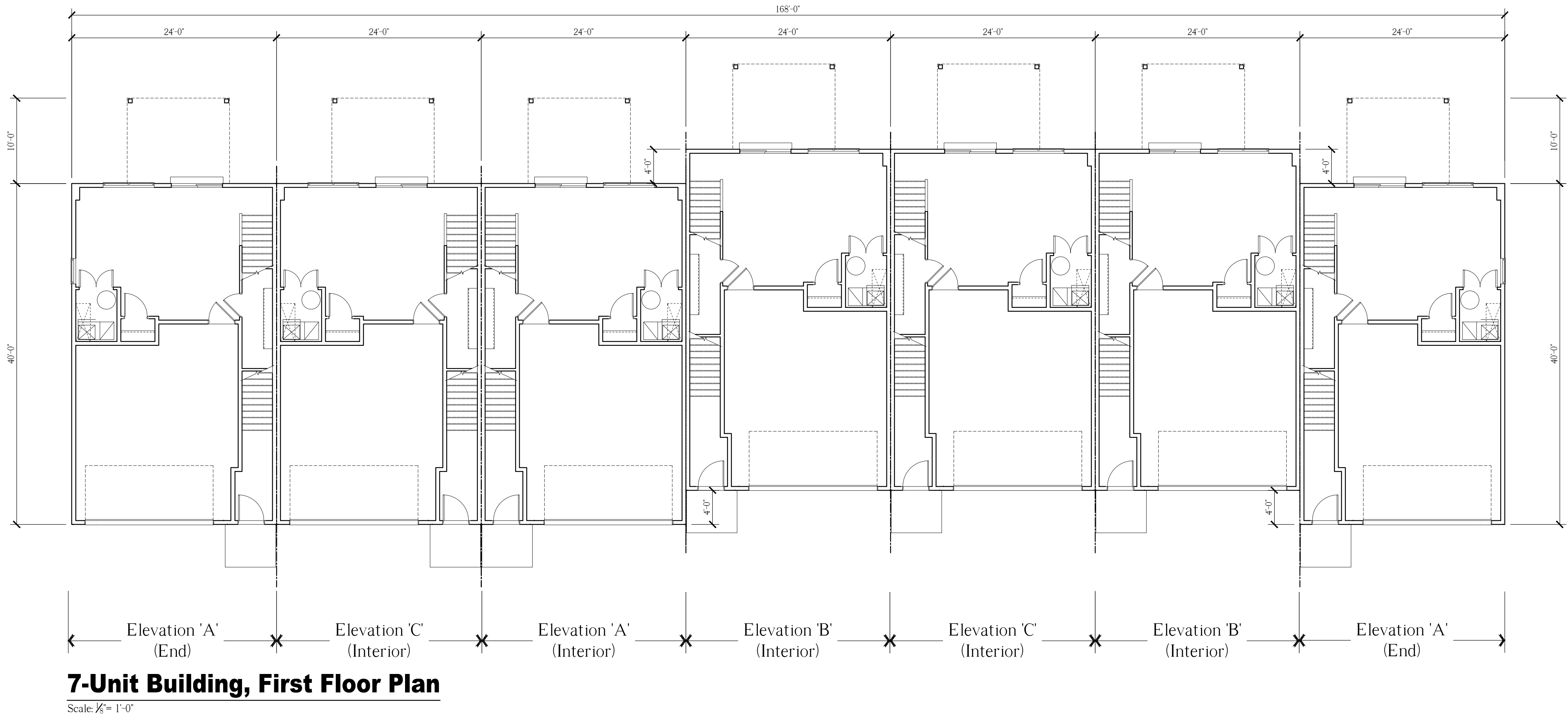
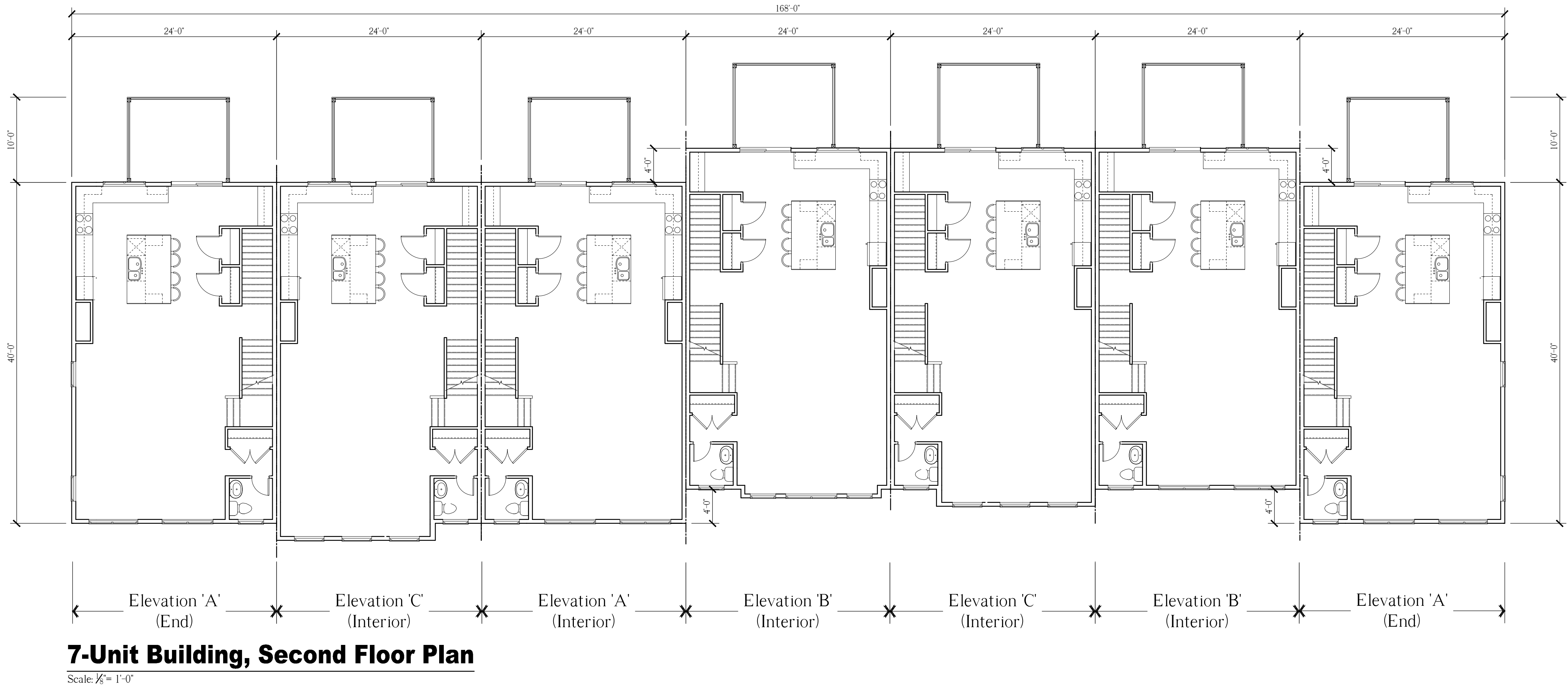

NOTE:
THESE DRAWINGS ARE NOT FOR CONSTRUCTION. THESE PLANS ARE FOR SITE PLAN REVIEW AND ARE
SUBJECT TO CHANGE. THE BUILDER RESERVES THE RIGHT TO MAKE CHANGES AS NEEDED TO THE FLOOR
PLANS, ELEVATIONS AND BUILDING MATERIALS, INCLUDING ROOM SIZES AND LOCATION OF ROOMS.

CLIENT:

**US Homes at
Hopewell Urban
Renewal, LLC**

PROJECT NAME:

The Collection at Hopewell
Zaitz Property
Block 85, Lot 3 & Block 86, Lots 32-34 & 130
Township of Hopewell, Mercer County, NJ

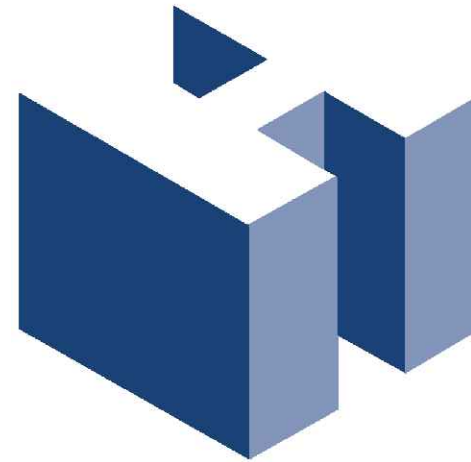

HOLLIDAY ARCHITECTS
JACKSON COMMONS
SUITE A4
30 JACKSON ROAD
MEDFORD, NJ 08055
609.953.5373
FAX: 609.953.5737

EXHIBIT A-1.04

REVISIONS:			SHEET TITLE:		
1	4/28/21	Client Revisions	24' x 40', 3-Story Townhomes 7-Unit Building Floor Plans		
			SCALE:	As Noted	SHEET NO.
			PROJ. NO.:	LEN-20026	A-4
			DATE:	November 11, 2020	

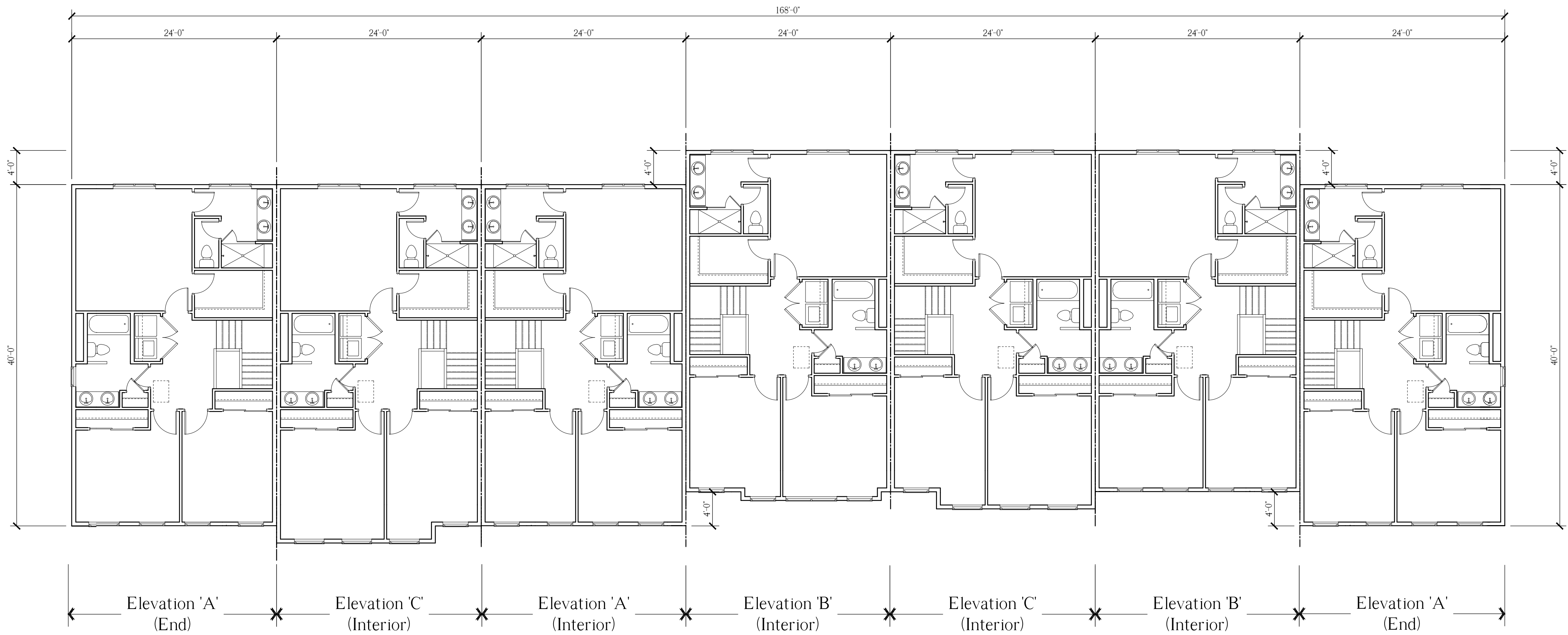

7-Unit Building, Third Floor Plan
Scale: 1/8" = 1'-0"

NOTE:
THESE DRAWINGS ARE NOT FOR CONSTRUCTION. THESE PLANS ARE FOR SITE PLAN REVIEW AND ARE
SUBJECT TO CHANGE. THE BUILDER RESERVES THE RIGHT TO MAKE CHANGES AS NEEDED TO THE FLOOR
PLANS, ELEVATIONS AND BUILDING MATERIALS, INCLUDING ROOM SIZES AND LOCATION OF ROOMS.

CLIENT:

**US Homes at
Hopewell Urban
Renewal, LLC**

PROJECT NAME:

The Collection at Hopewell
Zaitz Property
Block 85, Lot 3 & Block 86, Lots 32-34 & 130
Township of Hopewell, Mercer County, NJ

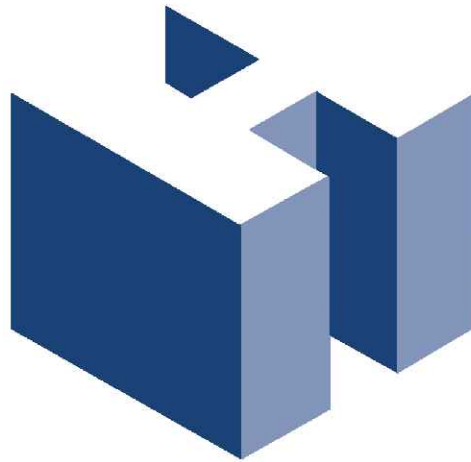

HOLLIDAY ARCHITECTS
JACKSON COMMONS
SUITE A4
30 JACKSON ROAD
MEDFORD, NJ 08055
609.953.5373
FAX: 609.953.5737

REVISIONS:			SHEET TITLE:		
1	4/28/21	Client Revisions	24' x 40', 3-Story Townhomes 7-Unit Building Floor Plans		
			SCALE:	As Noted	SHEET NO.
			PROJ. NO.:	LEN-20026	A-5
			DATE:	November 11, 2020	



Front Elevation

Scale: 1/8" = 1'-0"



Right Side Elevation

Scale: 1/8" = 1'-0"



Left Side Elevation

Scale: 1/8" = 1'-0"



Rear Elevation

Scale: 1/8" = 1'-0"

EXHIBIT A-1.06

NOTE:
THESE DRAWINGS ARE NOT FOR CONSTRUCTION. THESE PLANS ARE FOR SITE PLAN REVIEW AND ARE
SUBJECT TO CHANGE. THE BUILDER RESERVES THE RIGHT TO MAKE CHANGES AS NEEDED TO THE FLOOR
PLANS, ELEVATIONS AND BUILDING MATERIALS, INCLUDING ROOM SIZES AND LOCATION OF ROOMS.

CLIENT:

**US Homes at
Hopewell Urban
Renewal, LLC**

PROJECT NAME:

The Collection at Hopewell

Zaitz Property

Block 85, Lot 3 & Block 86, Lots 32-34 & 130

Township of Hopewell, Mercer County, NJ

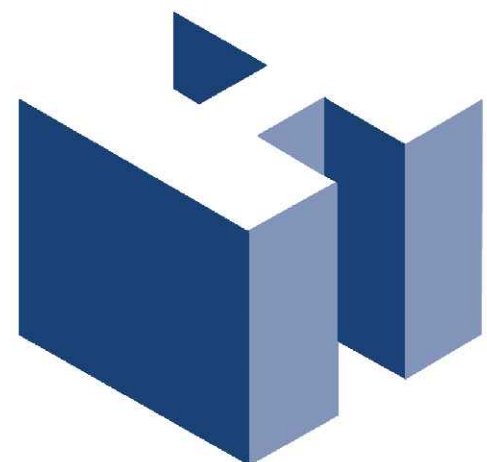

HOLLIDAY ARCHITECTS
JACKSON COMMONS
SUITE A4
30 JACKSON ROAD
MEDFORD, NJ 08055
609.953.5373
FAX: 609.953.5377

REVISIONS:			SHEET TITLE:	
1	4/28/21	Client Revisions	Rear Loaded Stacked Townhomes 12-Unit Building Elevations	

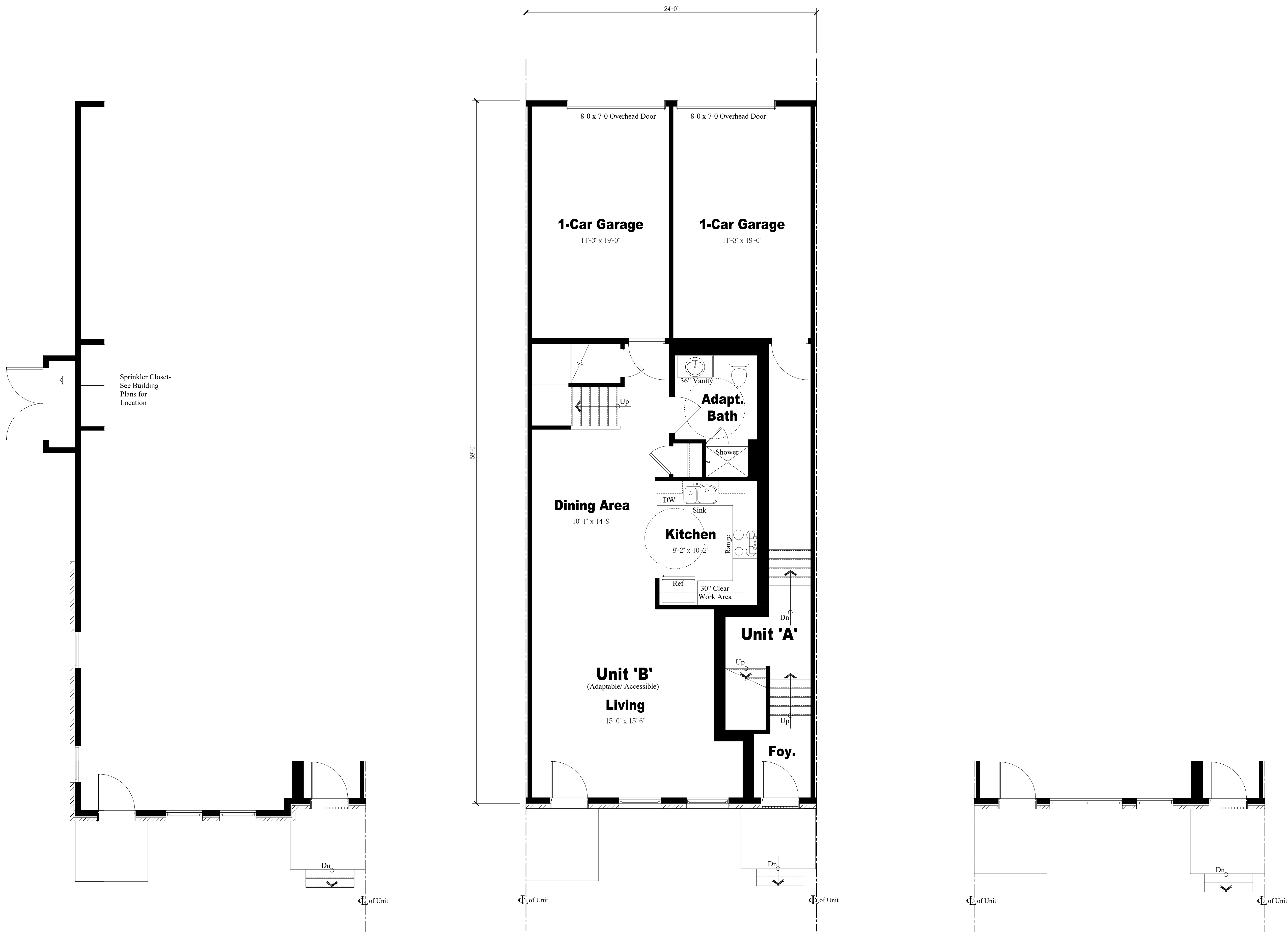

Elevation 'A' (End)
Partial First Floor Plan
Scale: 1/4" = 1'-0"

Elevation 'B' (Interior)
First Floor Plan
Scale: 1/4" = 1'-0"

Elevation 'C' (Interior)
Partial First Floor Plan
Scale: 1/4" = 1'-0"

NOTE:
THESE DRAWINGS ARE NOT FOR CONSTRUCTION. THESE PLANS ARE FOR SITE PLAN REVIEW AND ARE
SUBJECT TO CHANGE. THE BUILDER RESERVES THE RIGHT TO MAKE CHANGES AS NEEDED TO THE FLOOR
PLANS, ELEVATIONS AND BUILDING MATERIALS, INCLUDING ROOM SIZES AND LOCATION OF ROOMS.

CLIENT:

**US Homes at
Hopewell Urban
Renewal, LLC**

PROJECT NAME:

The Collection at Hopewell
Zaitz Property
Block 85, Lot 3 & Block 86, Lots 32-34 & 130
Township of Hopewell, Mercer County, NJ

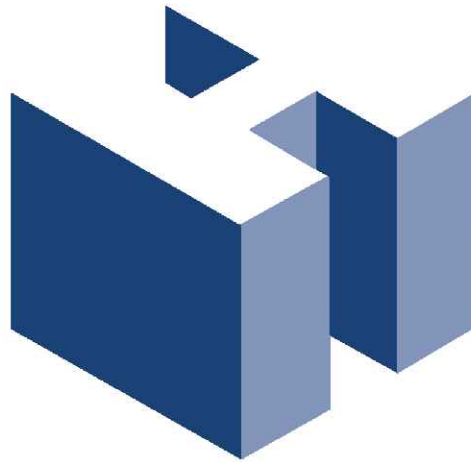

HOLLIDAY ARCHITECTS
JACKSON COMMONS
SUITE A4
30 JACKSON ROAD
MEDFORD, NJ 08055
609.953.5373
FAX: 609.953.5737

REVISIONS:			SHEET TITLE:		
1	4/28/21	Client Revisions	Rear Loaded Stacked Townhomes Enlarged Floor Plans		
			SCALE:	As Noted	SHEET NO.
			PROJ. NO.:	LEN-20026	A-7
			DATE:	November 11, 2020	

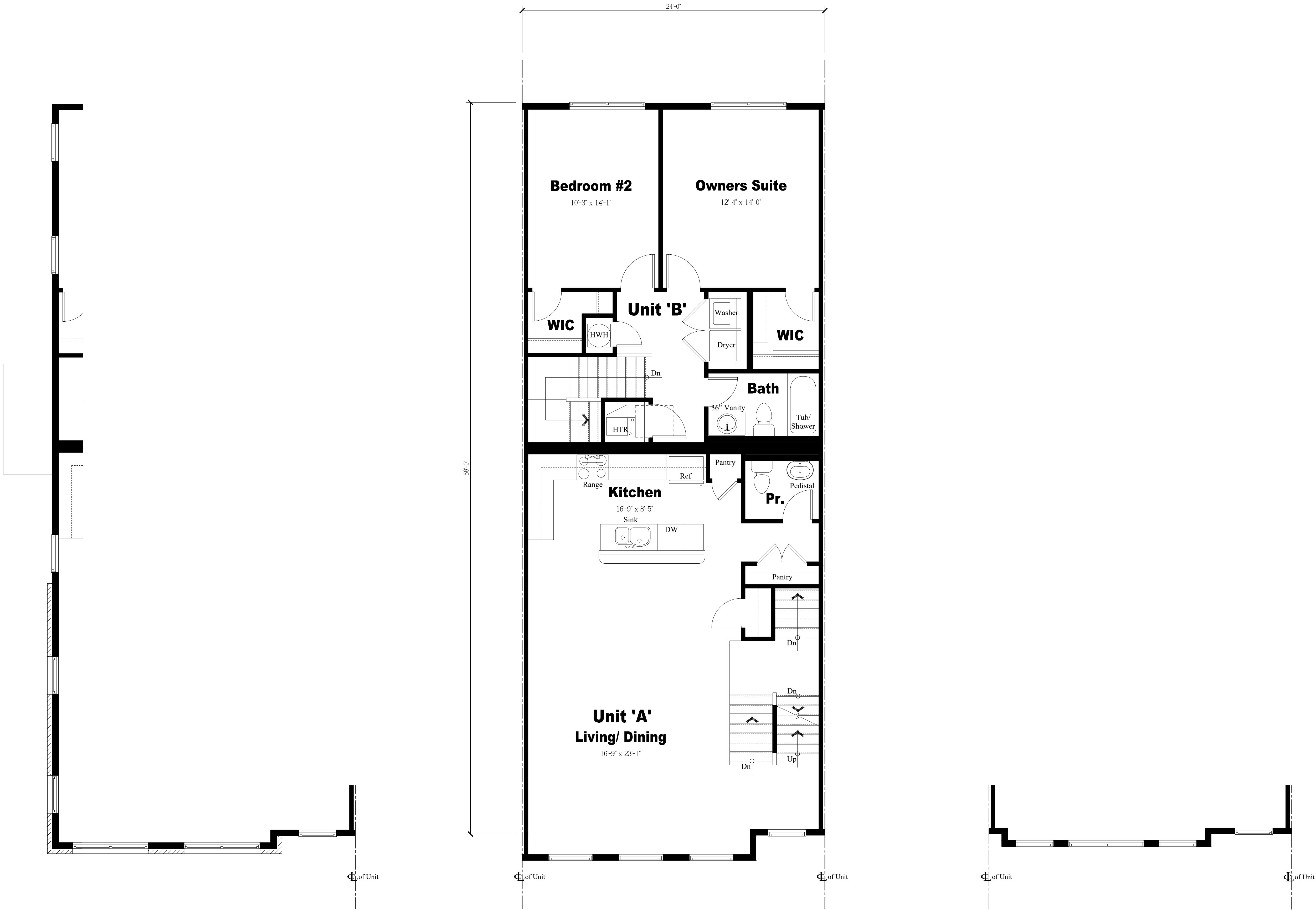

Elevation 'A' (End)
Partial Second Floor Plan
Scale: 1/4" = 1'-0"

Elevation 'B' (Interior)
Second Floor Plan
Scale: 1/4" = 1'-0"

Elevation 'C' (Interior)
Partial Second Floor Plan
Scale: 1/4" = 1'-0"

NOTE:
THESE DRAWINGS ARE NOT FOR CONSTRUCTION. THESE PLANS ARE FOR SITE PLAN REVIEW AND ARE
SUBJECT TO CHANGE. THE BUILDER RESERVES THE RIGHT TO MAKE CHANGES AS NEEDED TO THE FLOOR
PLANS, ELEVATIONS AND BUILDING MATERIALS, INCLUDING ROOM SIZES AND LOCATION OF ROOMS.

CLIENT:

**US Homes at
Hopewell Urban
Renewal, LLC**

PROJECT NAME:

The Collection at Hopewell
Zaitz Property
Block 85, Lot 3 & Block 86, Lots 32-34 & 130
Township of Hopewell, Mercer County, NJ

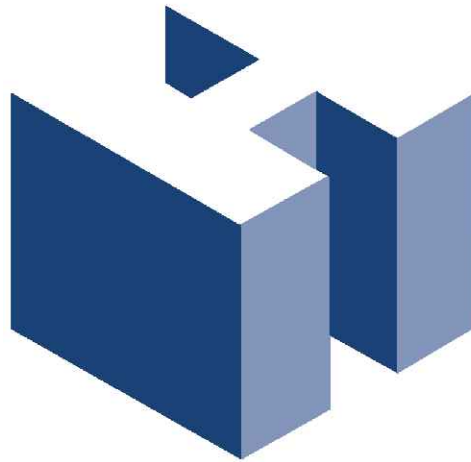

HOLLIDAY ARCHITECTS
JACKSON COMMONS
SUITE A4
30 JACKSON ROAD
MEDFORD, NJ 08055
609.953.5373
FAX: 609.953.5737

REVISIONS:			SHEET TITLE:		
1	4/28/21	Client Revisions	Rear Loaded Stacked Townhomes Enlarged Floor Plans		
			SCALE:	As Noted	SHEET NO.
			PROJ. NO.:	LEN-20026	A-8
			DATE:	November 11, 2020	

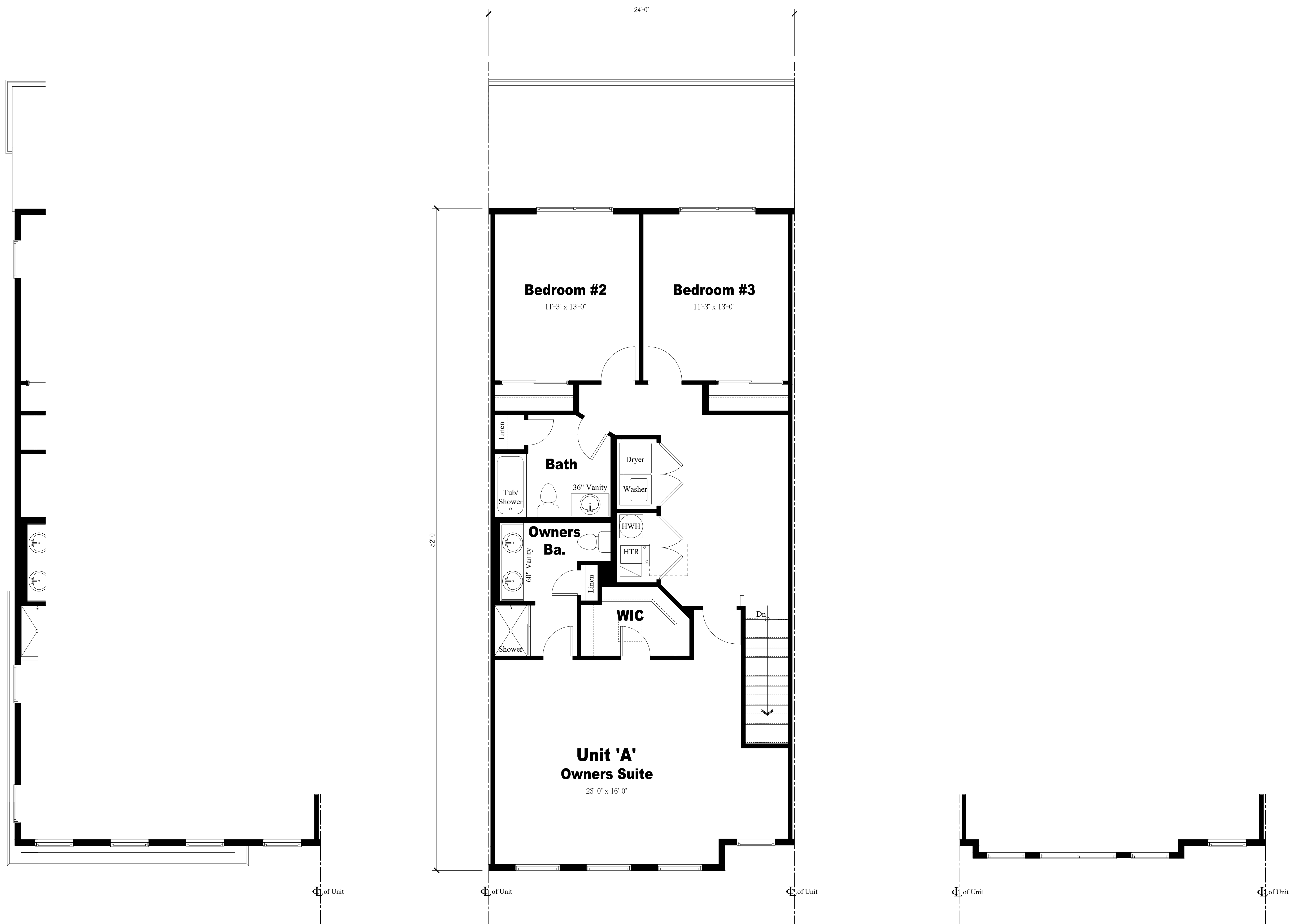

Elevation 'A' (End)
Partial Third Floor Plan
Scale: 1/4" = 1'-0"

Elevation 'B' (Interior)
Third Floor Plan
Scale: 1/4" = 1'-0"

Elevation 'C' (Interior)
Partial Third Floor Plan
Scale: 1/4" = 1'-0"

EXHIBIT A-1.09

NOTE:
THESE DRAWINGS ARE NOT FOR CONSTRUCTION. THESE PLANS ARE FOR SITE PLAN REVIEW AND ARE
SUBJECT TO CHANGE. THE BUILDER RESERVES THE RIGHT TO MAKE CHANGES AS NEEDED TO THE FLOOR
PLANS, ELEVATIONS AND BUILDING MATERIALS, INCLUDING ROOM SIZES AND LOCATION OF ROOMS.

CLIENT:

**US Homes at
Hopewell Urban
Renewal, LLC**

PROJECT NAME:

The Collection at Hopewell
Zaitz Property
Block 85, Lot 3 & Block 86, Lots 32-34 & 130
Township of Hopewell, Mercer County, NJ

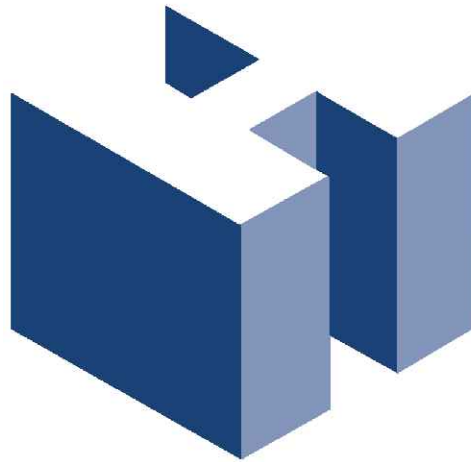

HOLLIDAY ARCHITECTS
JACKSON COMMONS
SUITE A4
30 JACKSON ROAD
MEDFORD, NJ 08055
609.953.5373
FAX: 609.953.5737

REVISIONS:			SHEET TITLE:		
1	4/28/21	Client Revisions	Rear Loaded Stacked Townhomes Enlarged Floor Plans		
			SCALE:	As Noted	SHEET NO.
			PROJ. NO.:	LEN-20026	A-9
			DATE:	November 11, 2020	

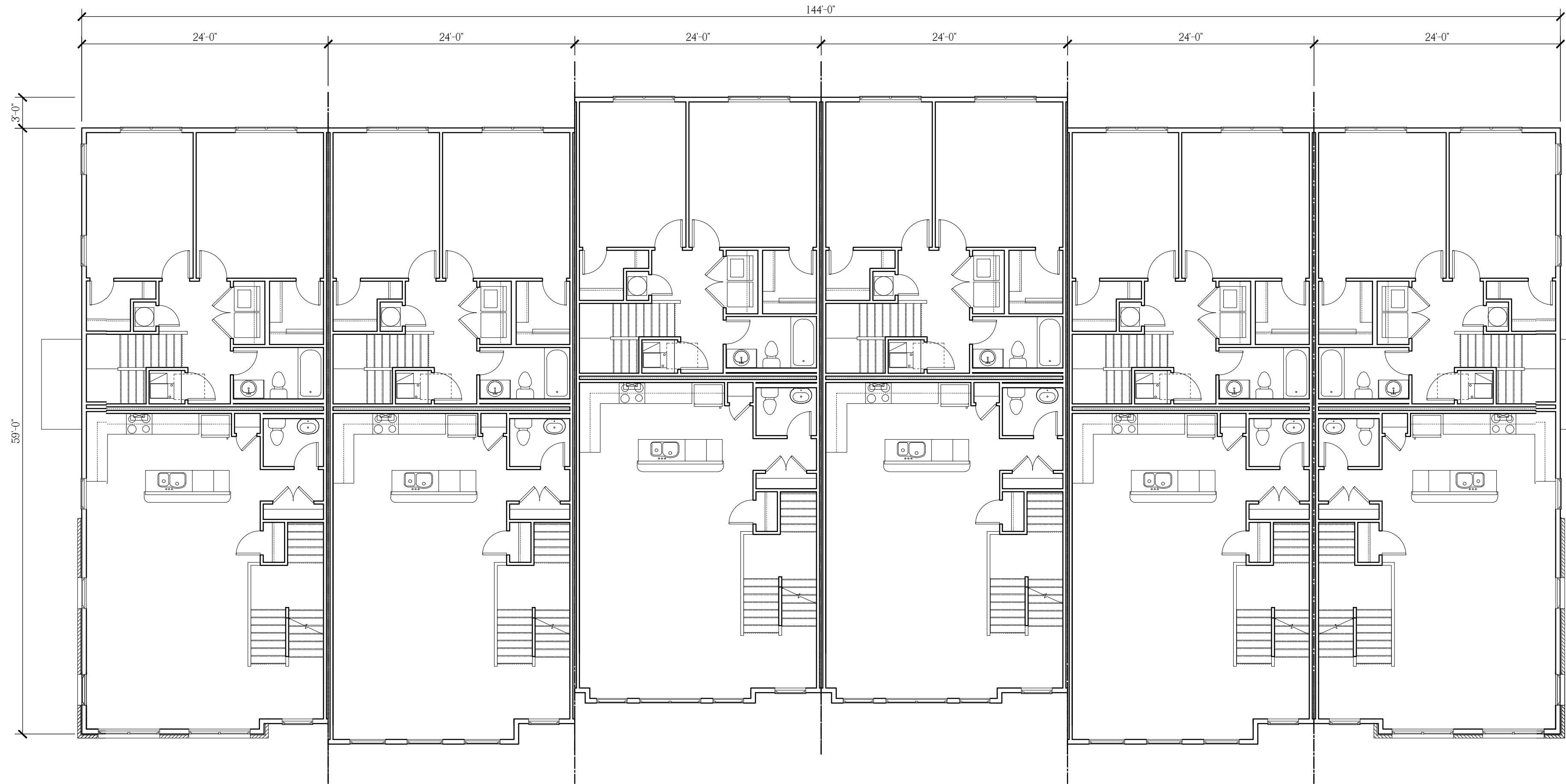

Elevation 'A' (End) * Elevation 'B' (Interior) * Elevation 'C' (Interior) * Elevation 'C' (Interior) * Elevation 'B' (Interior) * Elevation 'A' (End)

12-Unit Building, Second Floor Plan

Scale: 1/8" = 1'-0"

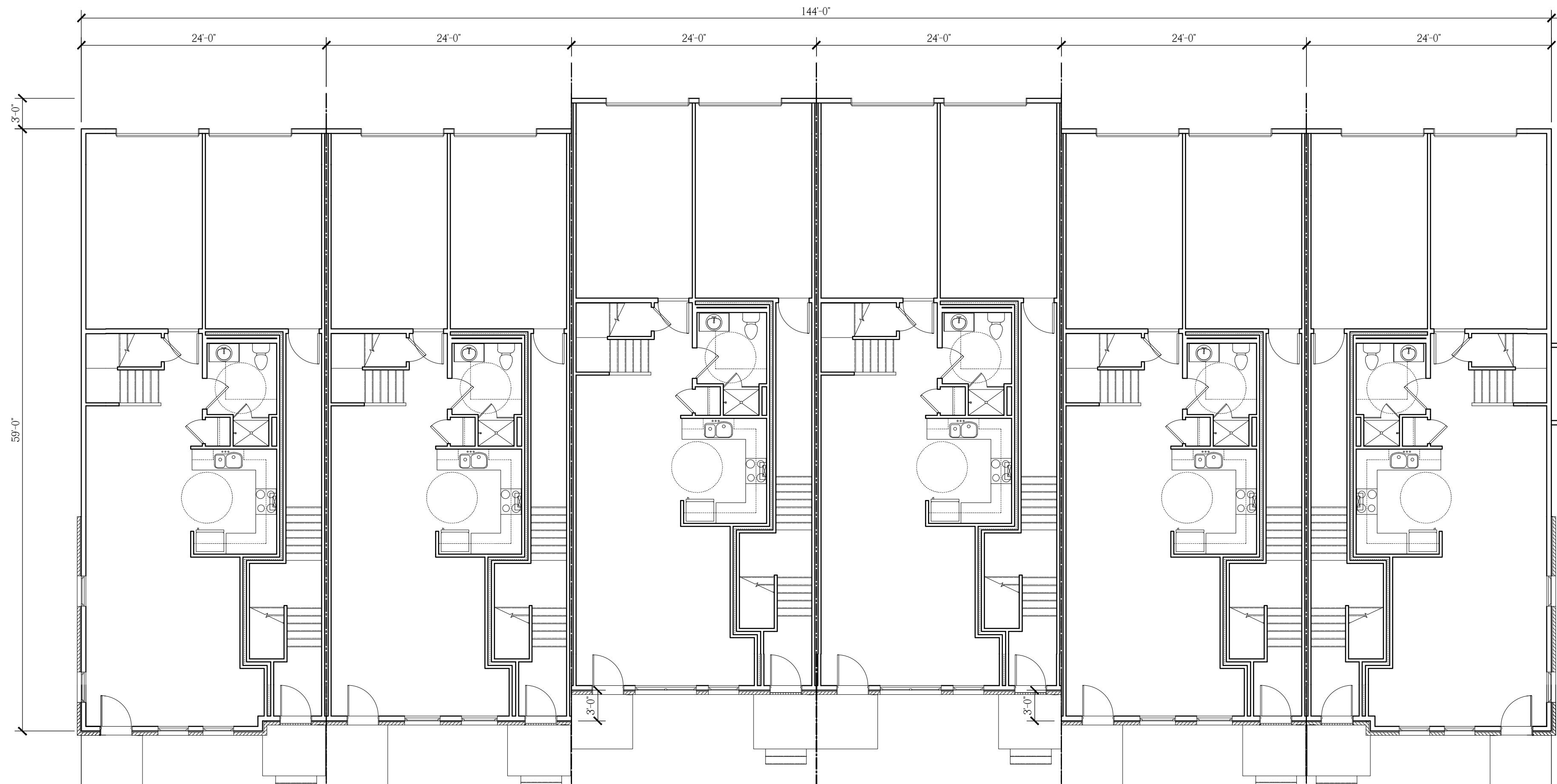
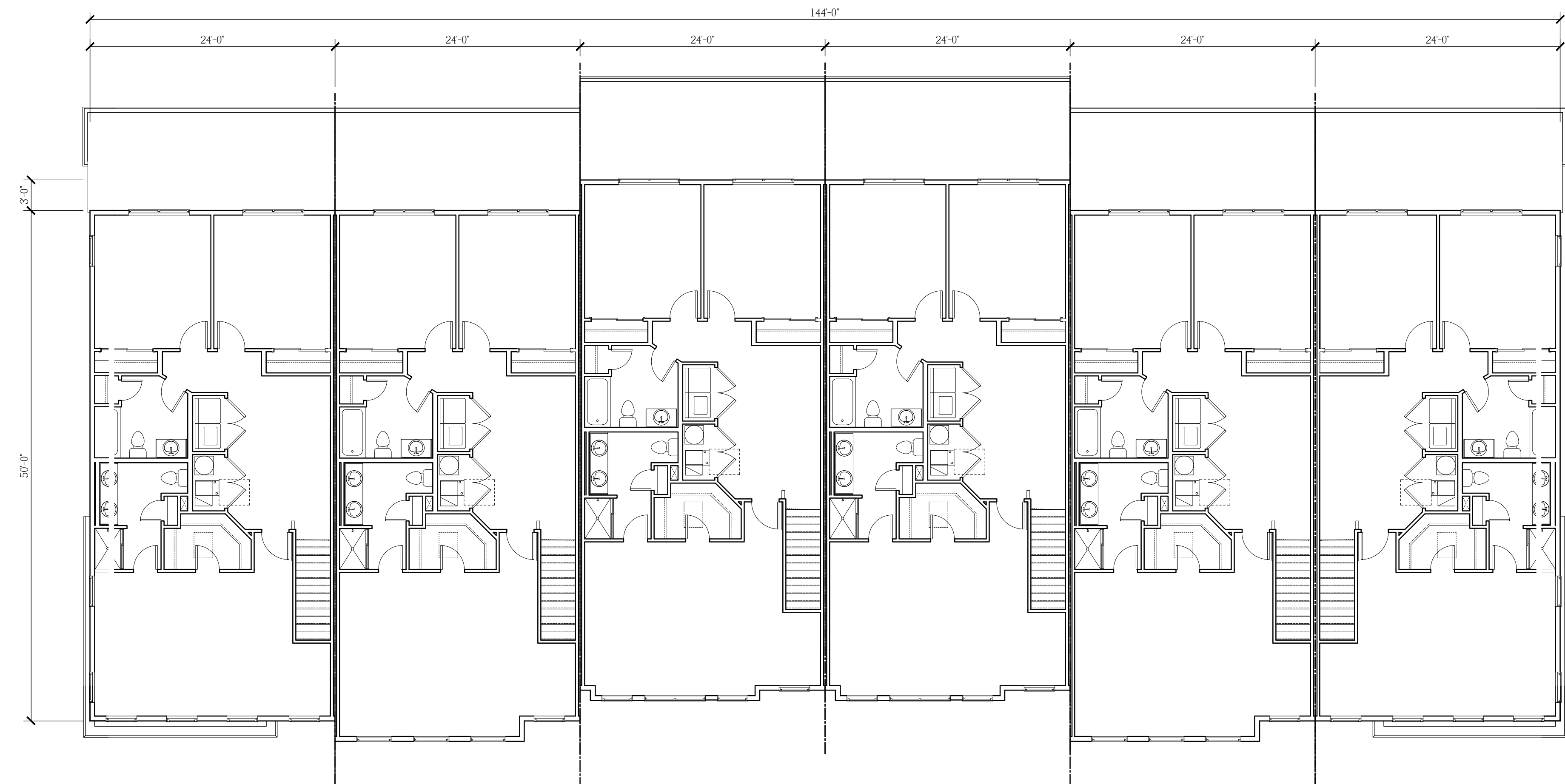

Elevation 'A' (End) * Elevation 'B' (Interior) * Elevation 'C' (Interior) * Elevation 'C' (Interior) * Elevation 'B' (Interior) * Elevation 'A' (End)

12-Unit Building, First Floor Plan

Scale: 1/8" = 1'-0"

EXHIBIT A-1.10

NOTE:
THESE DRAWINGS ARE NOT FOR CONSTRUCTION. THESE PLANS ARE FOR SITE PLAN REVIEW AND ARE
SUBJECT TO CHANGE. THE BUILDER RESERVES THE RIGHT TO MAKE CHANGES AS NEEDED TO THE FLOOR
PLANS, ELEVATIONS AND BUILDING MATERIALS, INCLUDING ROOM SIZES AND LOCATION OF ROOMS.

CLIENT:

PROJECT NAME:

**US Homes at
Hopewell Urban
Renewal, LLC**

The Collection at Hopewell

Zaitz Property

Block 85, Lot 3 & Block 86, Lots 32-34 & 130

Township of Hopewell, Mercer County, NJ

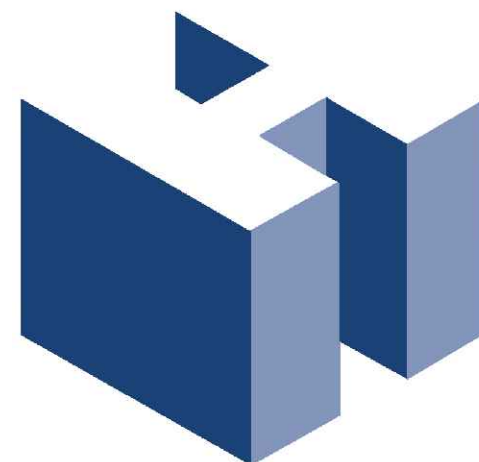

HOLLIDAY ARCHITECTS
JACKSON COMMONS
SUITE A4
30 JACKSON ROAD
MEDFORD, NJ 08055
609.953.5373
FAX: 609.953.5737

REVISIONS:			SHEET TITLE:	
1	4/28/21	Client Revisions	Rear Loaded Stacked Townhomes 12-Unit Building Floor Plans	
			SCALE:	As Noted
			PROJ. NO.:	LEN-20026
			DATE:	November 11, 2020
			SHEET NO.	A-10



16-Unit Building, Second Floor Plan

Scale: 1/8" = 1'-0"



16-Unit Building, First Floor Plan

Scale: 1/8" = 1'-0"

EXHIBIT A-1.11

NOTE:
THESE DRAWINGS ARE NOT FOR CONSTRUCTION. THESE PLANS ARE FOR SITE PLAN REVIEW AND ARE
SUBJECT TO CHANGE. THE BUILDER RESERVES THE RIGHT TO MAKE CHANGES AS NEEDED TO THE FLOOR
PLANS, ELEVATIONS AND BUILDING MATERIALS, INCLUDING ROOM SIZES AND LOCATION OF ROOMS.

CLIENT:

**US Homes at
Hopewell Urban
Renewal, LLC**

PROJECT NAME:

The Collection at Hopewell

Zaitz Property

Block 85, Lot 3 & Block 86, Lots 32-34 & 130

Township of Hopewell, Mercer County, NJ

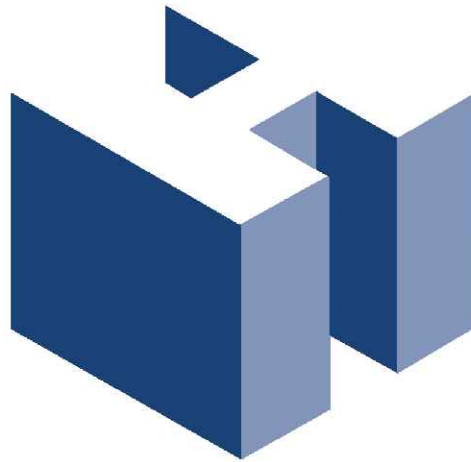

HOLLIDAY ARCHITECTS
JACKSON COMMONS
SUITE A4
30 JACKSON ROAD
MEDFORD, NJ 08055
609.953.5373
FAX: 609.953.5737

REVISIONS:			SHEET TITLE:		
1	4/28/21	Client Revisions	Rear Loaded Stacked Townhomes 16-Unit Building Floor Plans		
			SCALE:	As Noted	SHEET NO.
			PROJ. NO.:	LEN-20026	A-11
			DATE:	November 11, 2020	

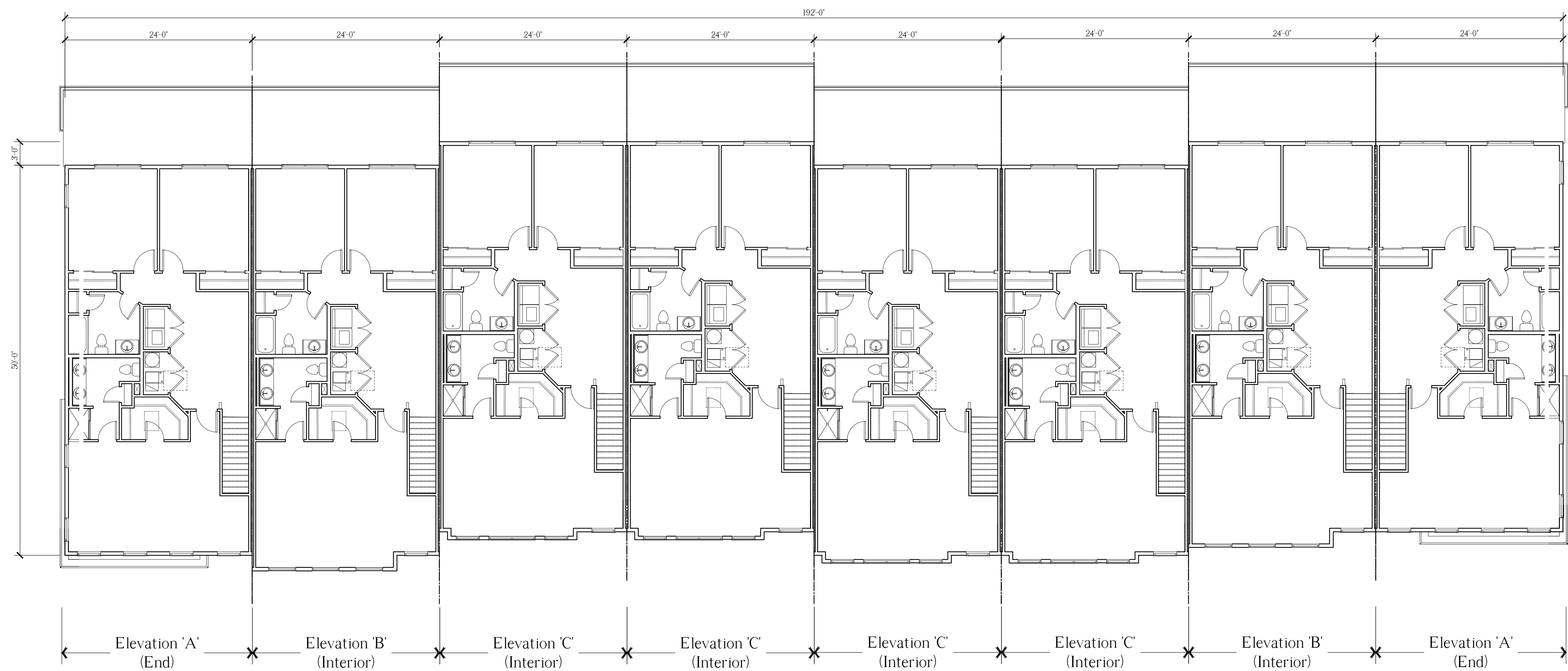

16-Unit Building, Third Floor Plan

Scale: 1/8" = 1'-0"

NOTE:
THESE DRAWINGS ARE NOT FOR CONSTRUCTION. THESE PLANS ARE FOR SITE PLAN REVIEW AND ARE
SUBJECT TO CHANGE. THE BUILDER RESERVES THE RIGHT TO MAKE CHANGES AS NEEDED TO THE FLOOR
PLANS, ELEVATIONS AND BUILDING MATERIALS, INCLUDING ROOM SIZES AND LOCATION OF ROOMS.

CLIENT:

**US Homes at
Hopewell Urban
Renewal, LLC**

PROJECT NAME:

The Collection at Hopewell

Zaitz Property

Block 85, Lot 3 & Block 86, Lots 32-34 & 130

Township of Hopewell, Mercer County, NJ

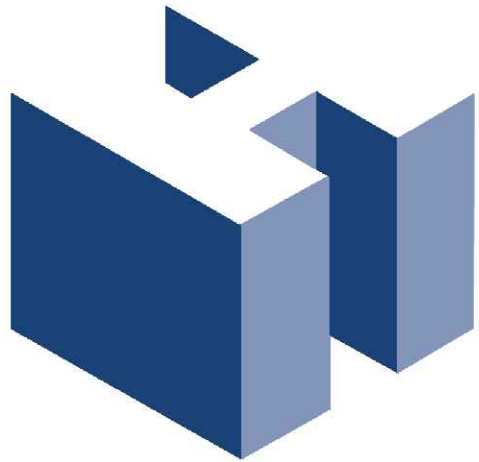

HOLLIDAY ARCHITECTS
JACKSON COMMONS
SUITE A4
30 JACKSON ROAD
MEDFORD, NJ 08055
609.953.5373
FAX: 609.953.5737

REVISIONS:			SHEET TITLE:		
1	4/28/21	Client Revisions	Rear Loaded Stacked Townhomes 16-Unit Building Floor Plans		
			SCALE:	As Noted	SHEET NO.
			PROJ. NO.:	LEN-20026	A-12
			DATE:	November 11, 2020	

EXHIBIT A-1.12



Front Elevation

Scale: $\frac{1}{8}" = 1'-0"$



Right Side Elevation

Scale: $\frac{1}{8}" = 1'-0"$



Left Side Elevation

Scale: $\frac{1}{8}" = 1'-0"$



Rear Elevation

Scale: $\frac{1}{8}" = 1'-0"$

EXHIBIT A-1.13

NOTE:
THESE DRAWINGS ARE NOT FOR CONSTRUCTION. THESE PLANS ARE FOR SITE PLAN REVIEW AND ARE SUBJECT TO CHANGE. THE BUILDER RESERVES THE RIGHT TO MAKE CHANGES AS NEEDED TO THE FLOOR PLANS, ELEVATIONS AND BUILDING MATERIALS, INCLUDING ROOM SIZES AND LOCATION OF ROOMS.

CLIENT:

**US Homes at
Hopewell Urban
Renewal, LLC**

PROJECT NAME:

The Collection at Hopewell

Zaitz Property

Block 85, Lot 3 & Block 86, Lots 32-34 & 130

Township of Hopewell, Mercer County, NJ

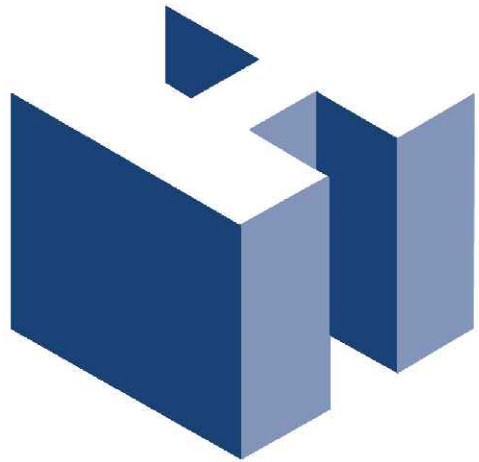

HOLLIDAY ARCHITECTS
JACKSON COMMONS
SUITE A4
30 JACKSON ROAD
MEDFORD, NJ 08055
609.953.5373
FAX: 609.953.5373

REVISIONS:			SHEET TITLE:		
1	4/28/21	Client Revisions	24-Unit Condo Building Elevations		
			SCALE: As Noted		
			PROJ. NO.: LEN-20026		
			DATE: November 11, 2020		
			SHEET NO. A-13		

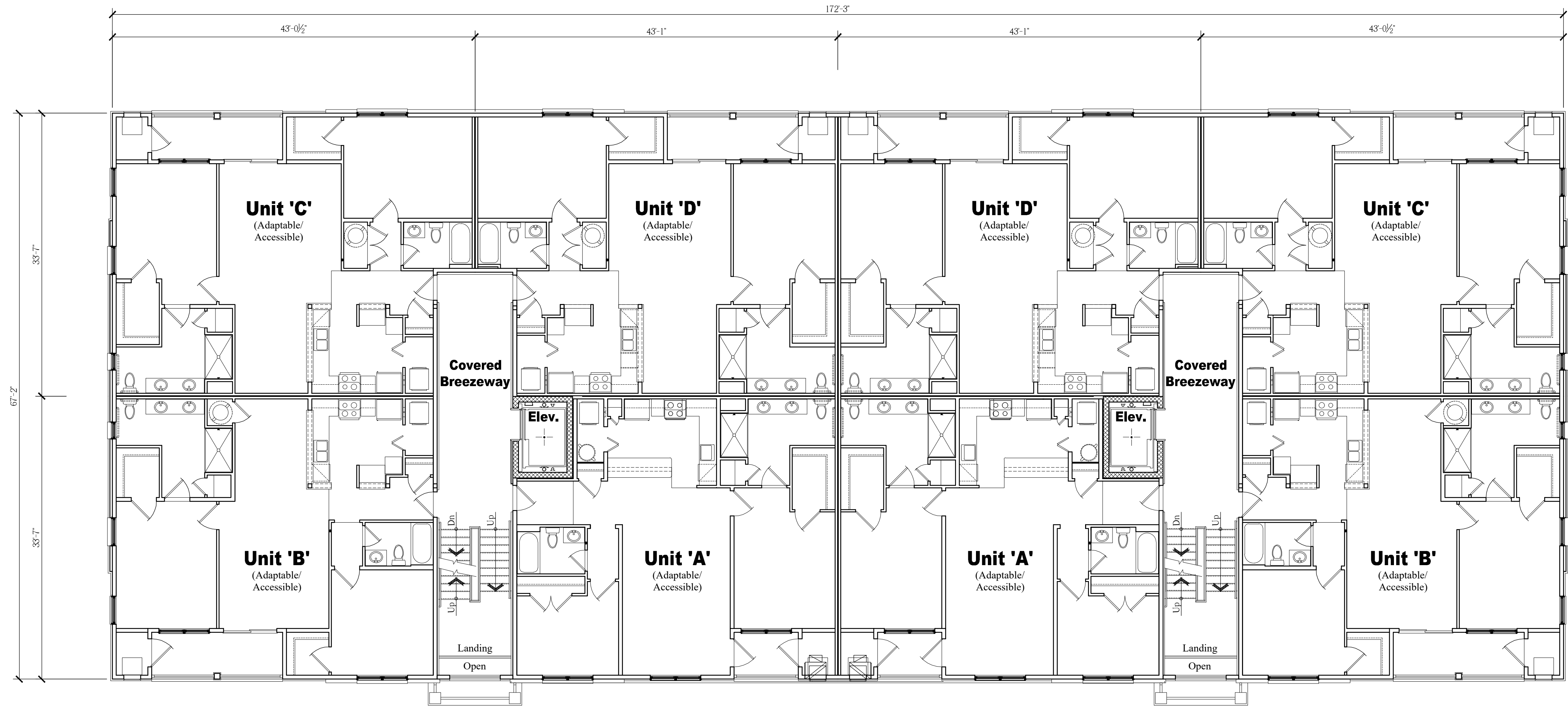

Overall Second Floor Plan
Scale: 1/8" = 1'-0"

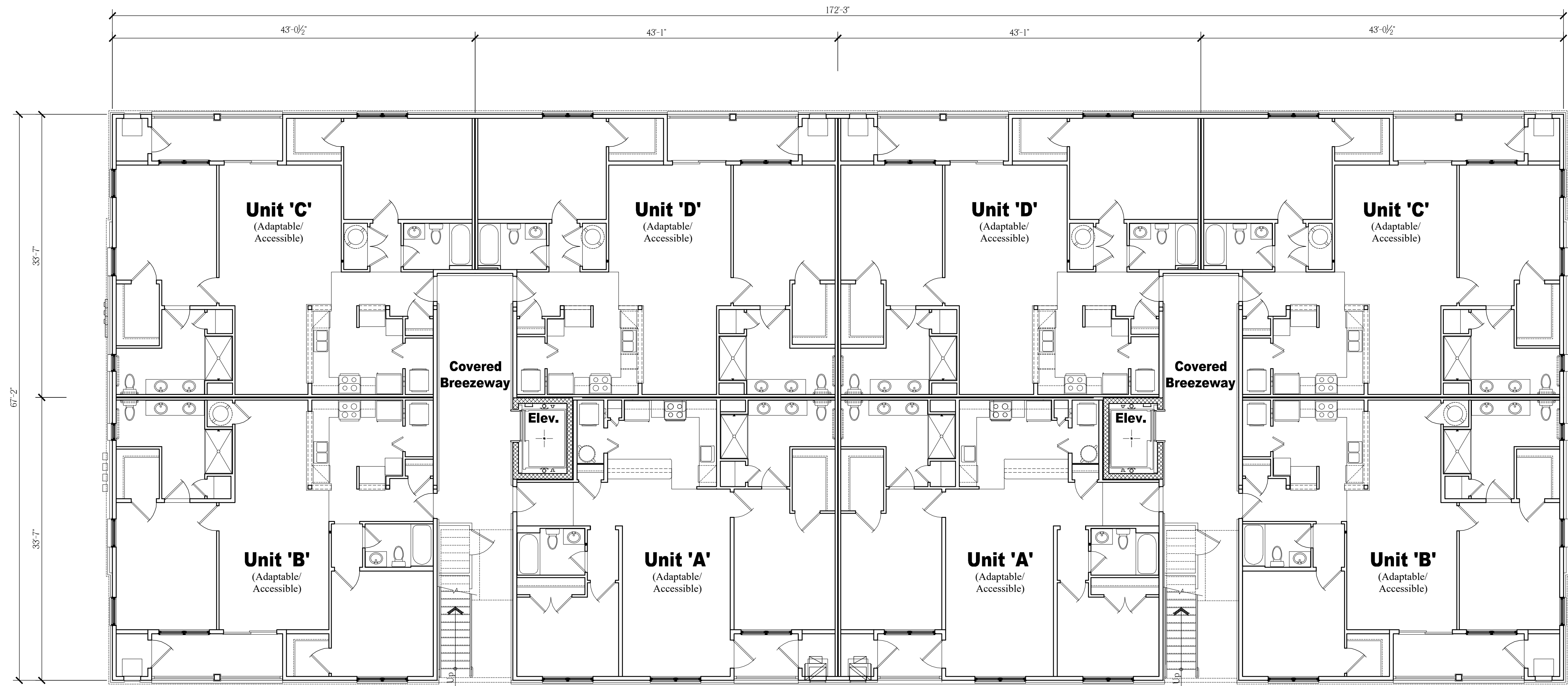

Overall First Floor Plan
Scale: 1/8" = 1'-0"

NOTE:
THESE DRAWINGS ARE NOT FOR CONSTRUCTION. THESE PLANS ARE FOR SITE PLAN REVIEW AND ARE
SUBJECT TO CHANGE. THE BUILDER RESERVES THE RIGHT TO MAKE CHANGES AS NEEDED TO THE FLOOR
PLANS, ELEVATIONS AND BUILDING MATERIALS, INCLUDING ROOM SIZES AND LOCATION OF ROOMS.

CLIENT:

**US Homes at
Hopewell Urban
Renewal, LLC**

PROJECT NAME:

The Collection at Hopewell
Zaitz Property
Block 85, Lot 3 & Block 86, Lots 32-34 & 130
Township of Hopewell, Mercer County, NJ

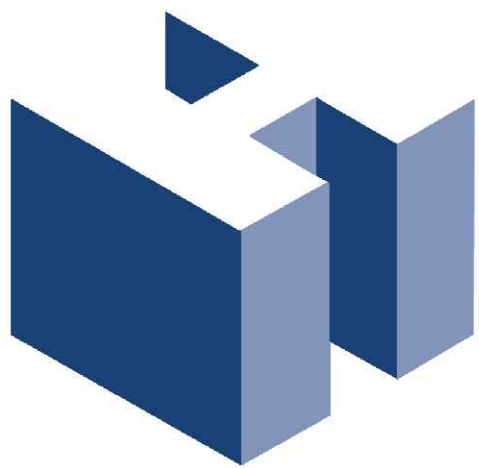

HOLLIDAY ARCHITECTS
JACKSON COMMONS
SUITE A4
30 JACKSON ROAD
MEDFORD, NJ 08055
609.953.5373
FAX: 609.953.5737

REVISIONS:			SHEET TITLE:		
1	4/28/21	Client Revisions	24-Unit Condo Building Overall Floor Plans		
			SCALE:	As Noted	SHEET NO.
			PROJ. NO.:	LEN-20026	A-14
			DATE:	November 11, 2020	

EXHIBIT A-1.14

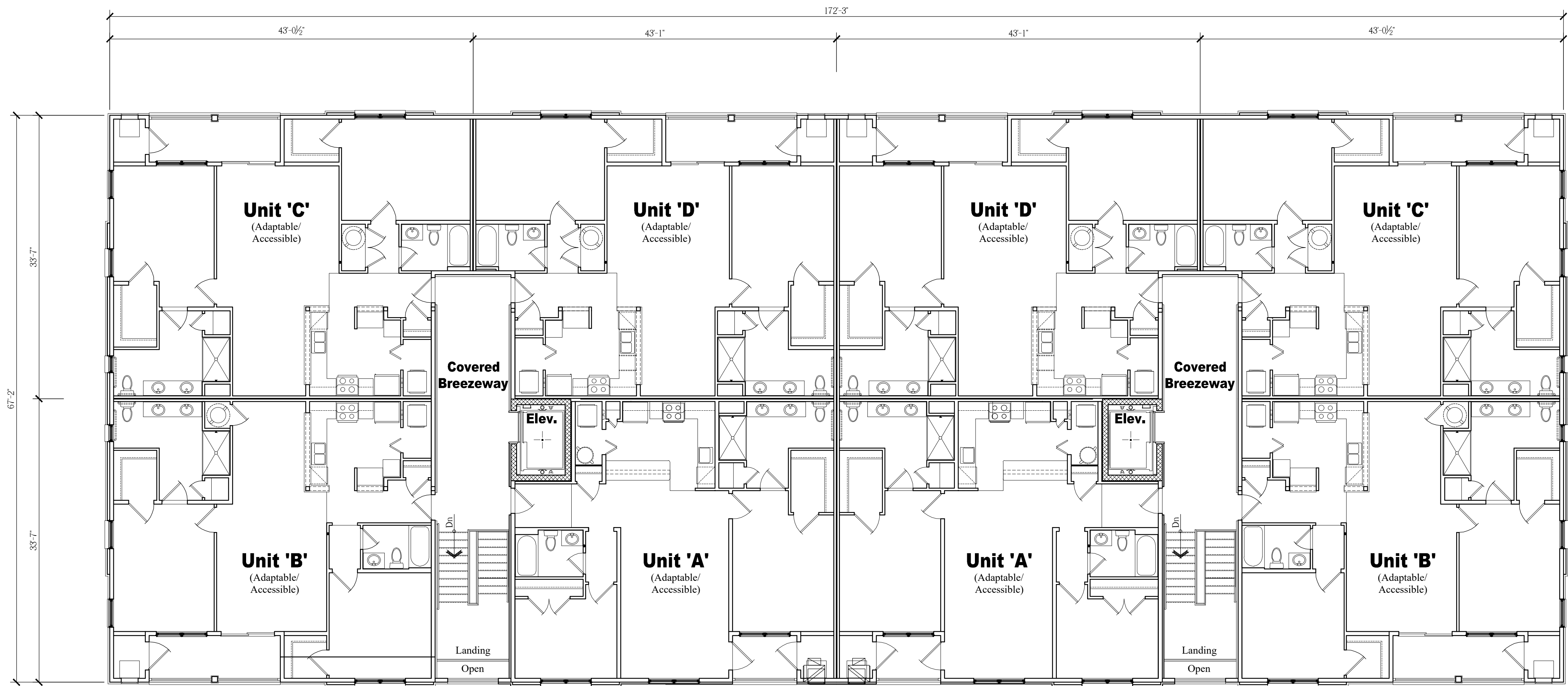

Overall Third Floor Plan

Scale: 1/8" = 1'-0"

NOTE:
THESE DRAWINGS ARE NOT FOR CONSTRUCTION. THESE PLANS ARE FOR SITE PLAN REVIEW AND ARE
SUBJECT TO CHANGE. THE BUILDER RESERVES THE RIGHT TO MAKE CHANGES AS NEEDED TO THE FLOOR
PLANS, ELEVATIONS AND BUILDING MATERIALS, INCLUDING ROOM SIZES AND LOCATION OF ROOMS.

CLIENT:

**US Homes at
Hopewell Urban
Renewal, LLC**

PROJECT NAME:

The Collection at Hopewell
Zaitz Property
Block 85, Lot 3 & Block 86, Lots 32-34 & 130
Township of Hopewell, Mercer County, NJ

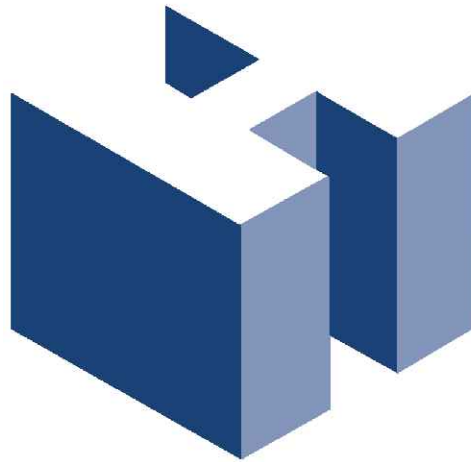

HOLLIDAY ARCHITECTS
JACKSON COMMONS
SUITE A4
30 JACKSON ROAD
MEDFORD, NJ 08055
609.953.5373
FAX: 609.953.5737

REVISIONS:			SHEET TITLE:		
1	4/28/21	Client Revisions	24-Unit Condo Building Overall Floor Plans		
			SCALE:	As Noted	SHEET NO.
			PROJ. NO.:	LEN-20026	A-15
			DATE:	November 11, 2020	

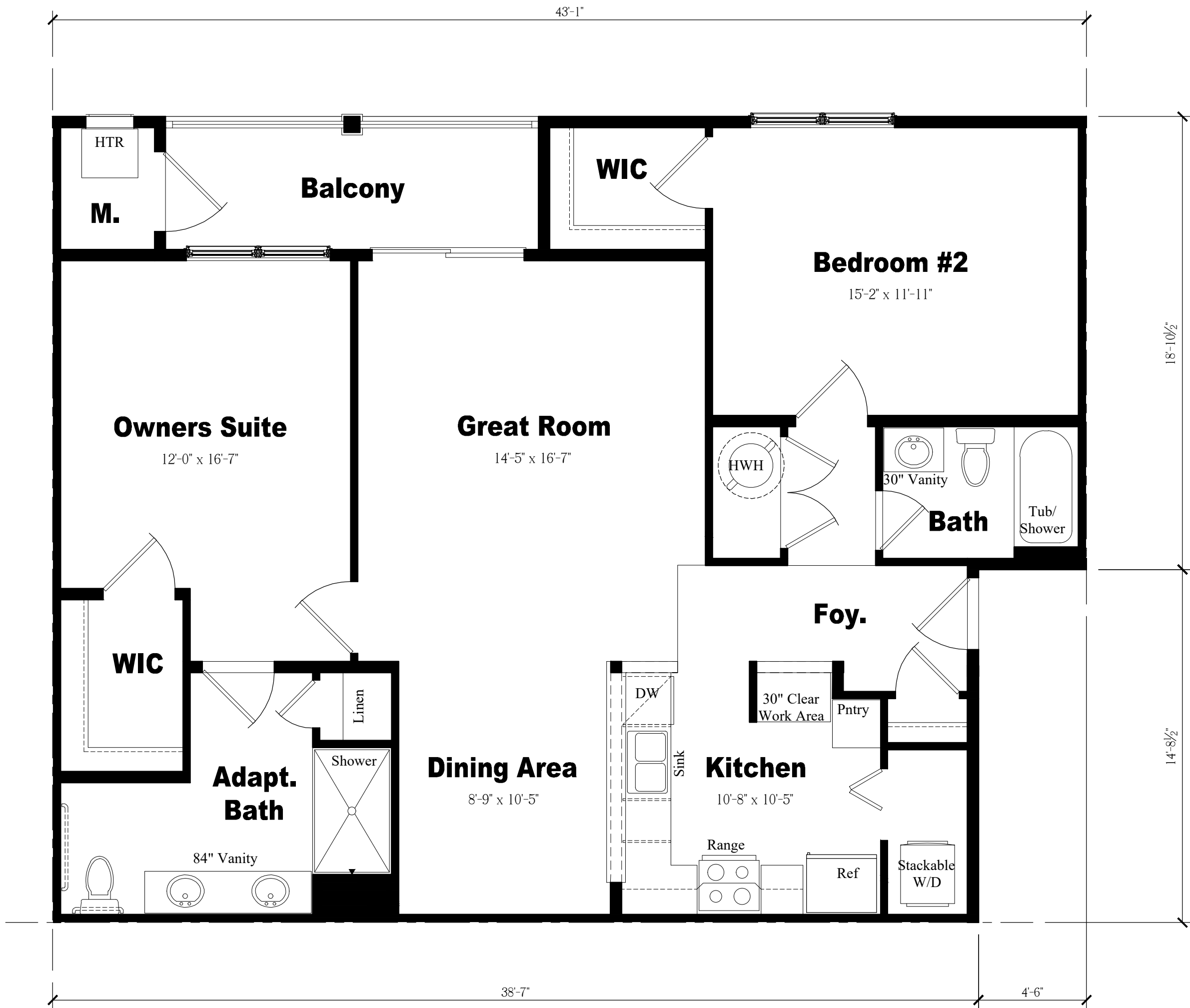

Unit 'D' Floor Plan
Scale: 1/4" = 1'-0"

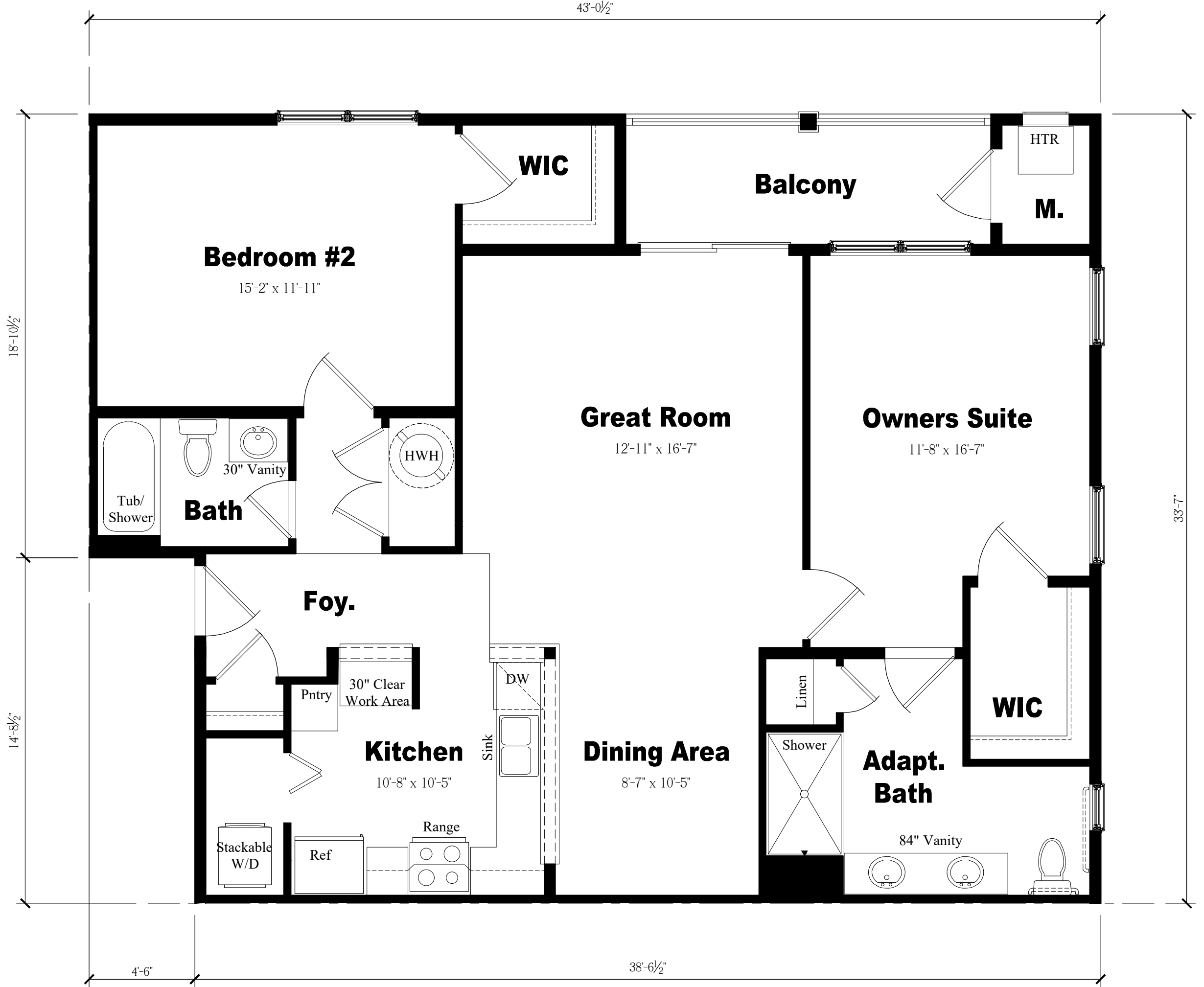

Unit 'C' Floor Plan
Scale: 1/4" = 1'-0"

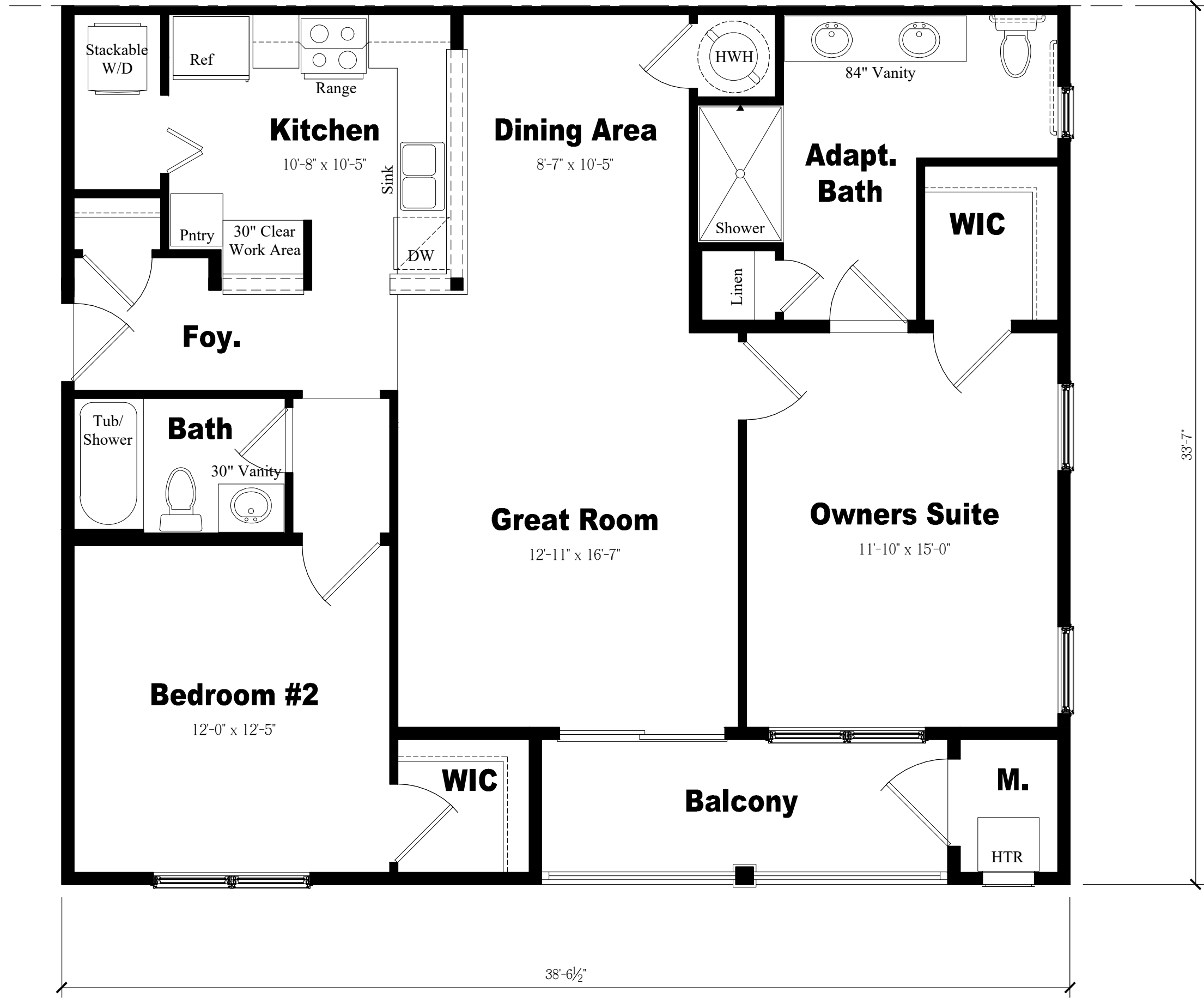

Unit 'B' Floor Plan
Scale: 1/4" = 1'-0"

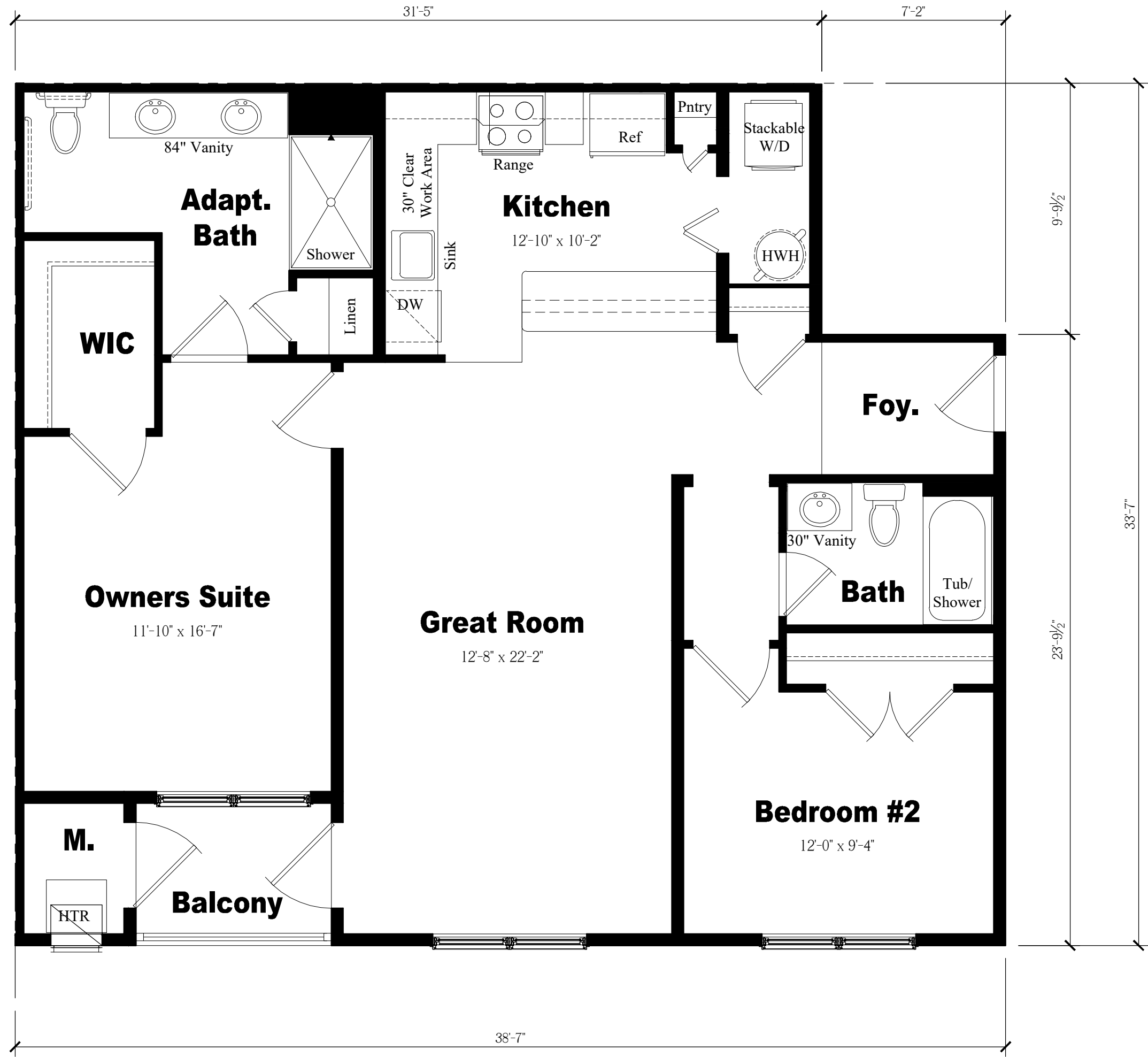

Unit 'A' Floor Plan
Scale: 1/4" = 1'-0"

EXHIBIT A-1.16

NOTE:
THESE DRAWINGS ARE NOT FOR CONSTRUCTION. THESE PLANS ARE FOR SITE PLAN REVIEW AND ARE
SUBJECT TO CHANGE. THE BUILDER RESERVES THE RIGHT TO MAKE CHANGES AS NEEDED TO THE FLOOR
PLANS, ELEVATIONS AND BUILDING MATERIALS, INCLUDING ROOM SIZES AND LOCATION OF ROOMS.

CLIENT:

PROJECT NAME:

US Homes at
Hopewell Urban
Renewal, LLC

The Collection at Hopewell
Zaitz Property
Block 85, Lot 3 & Block 86, Lots 32-34 & 130
Township of Hopewell, Mercer County, NJ

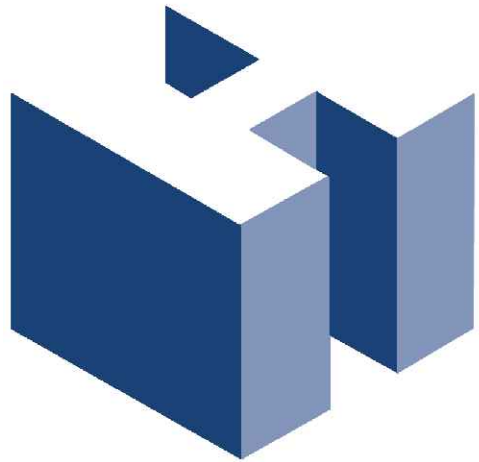

HOLLIDAY ARCHITECTS
JACKSON COMMONS
SUITE A4
30 JACKSON ROAD
MEDFORD, NJ 08055
609.953.5373
FAX: 609.953.5737

REVISIONS:			SHEET TITLE:		
1	4/28/21	Client Revisions	24'-Unit Condo Building Enlarged Floor Plans		
			SCALE:	As Noted	SHEET NO.
			PROJ. NO.:	LEN-20026	A-16
			DATE:	November 11, 2020	



Front Elevation
Scale: 1/8" = 1'-0"



Right Side Elevation
Scale: 1/8" = 1'-0"



Left Side Elevation
Scale: 1/8" = 1'-0"



Rear Elevation
Scale: 1/8" = 1'-0"

NOTE:
THESE DRAWINGS ARE NOT FOR CONSTRUCTION. THESE PLANS ARE FOR SITE PLAN REVIEW AND ARE
SUBJECT TO CHANGE. THE BUILDER RESERVES THE RIGHT TO MAKE CHANGES AS NEEDED TO THE FLOOR
PLANS, ELEVATIONS AND BUILDING MATERIALS, INCLUDING ROOM SIZES AND LOCATION OF ROOMS.

CLIENT:

**US Homes at
Hopewell Urban
Renewal, LLC**

PROJECT NAME:

The Collection at Hopewell
Zaitz Property
Block 85, Lot 3 & Block 86, Lots 32-34 & 130
Township of Hopewell, Mercer County, NJ

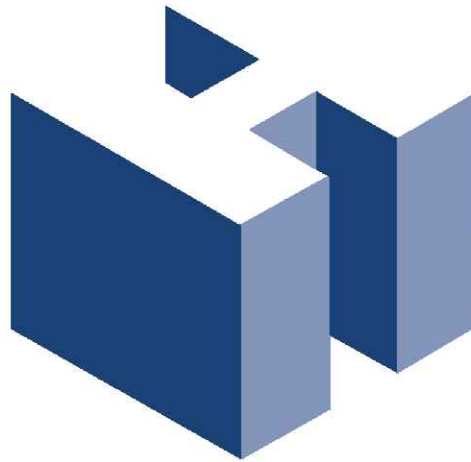

HOLLIDAY ARCHITECTS
JACKSON COMMONS
SUITE A4
30 JACKSON ROAD
MEDFORD, NJ 08055
609.953.5373
FAX: 609.953.5737

REVISIONS:			SHEET TITLE:		
1	4/28/21	Client Revisions	COAH Buildings 19-Unit Building Elevations		
			SCALE:	As Noted	SHEET NO.
			PROJ. NO.:	LEN-20026	A-17
			DATE:	November 11, 2020	

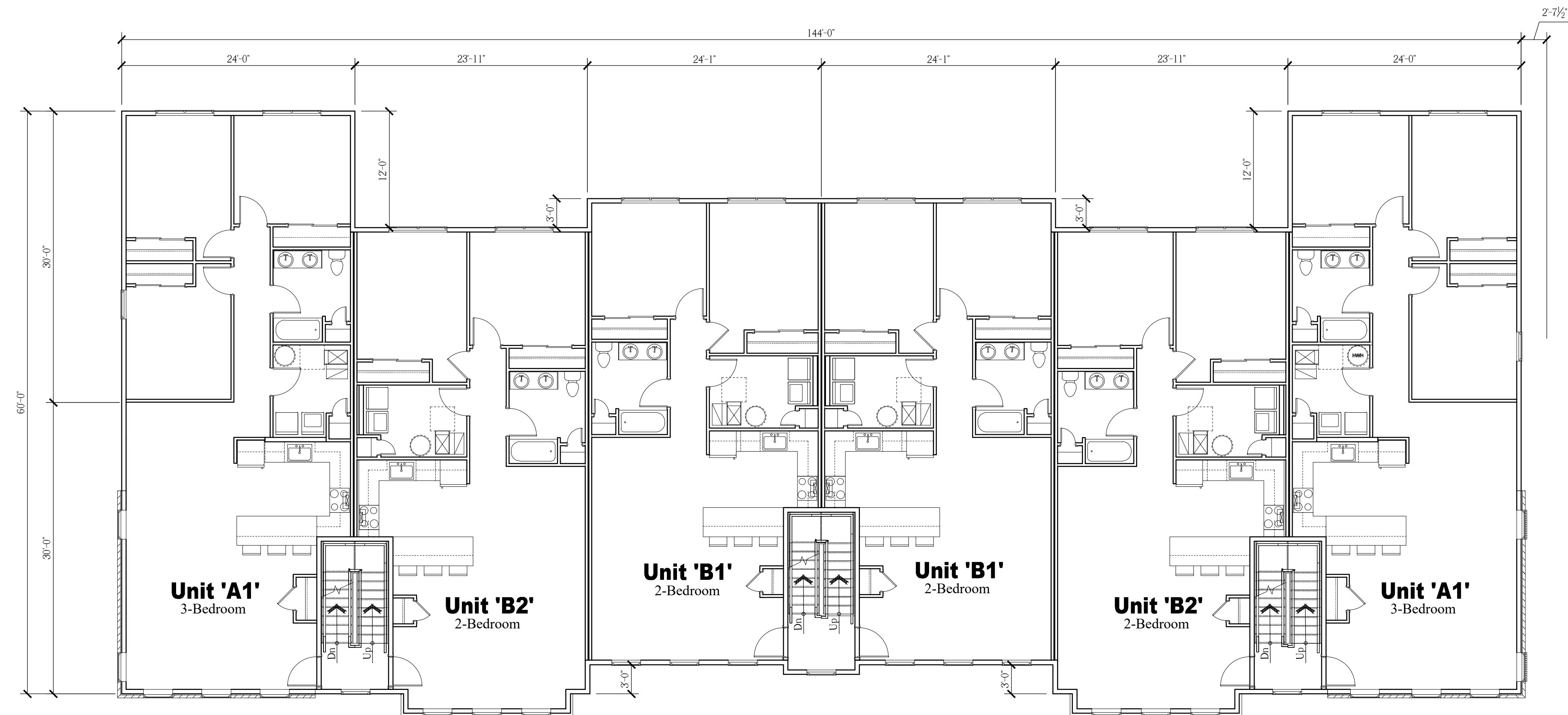

Overall Second Floor Plan
Scale: 1/8" = 1'-0"

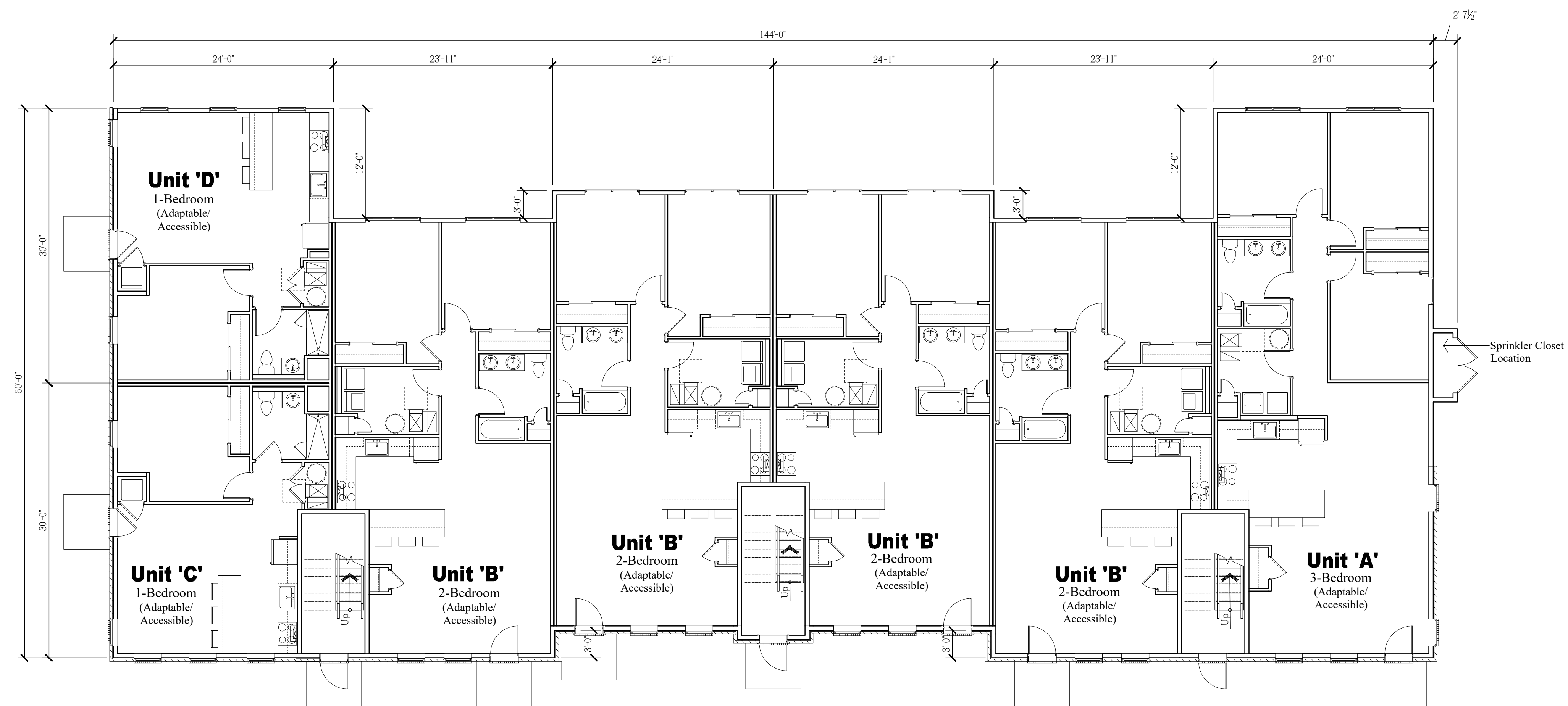

Overall First Floor Plan
Scale: 1/8" = 1'-0"

EXHIBIT A-1.18

NOTE:
THESE DRAWINGS ARE NOT FOR CONSTRUCTION. THESE PLANS ARE FOR SITE PLAN REVIEW AND ARE SUBJECT TO CHANGE. THE BUILDER RESERVES THE RIGHT TO MAKE CHANGES AS NEEDED TO THE FLOOR PLANS, ELEVATIONS AND BUILDING MATERIALS, INCLUDING ROOM SIZES AND LOCATION OF ROOMS.

CLIENT:

**US Homes at
Hopewell Urban
Renewal, LLC**

PROJECT NAME:

The Collection at Hopewell
Zaitz Property
Block 85, Lot 3 & Block 86, Lots 32-34 & 130
Township of Hopewell, Mercer County, NJ

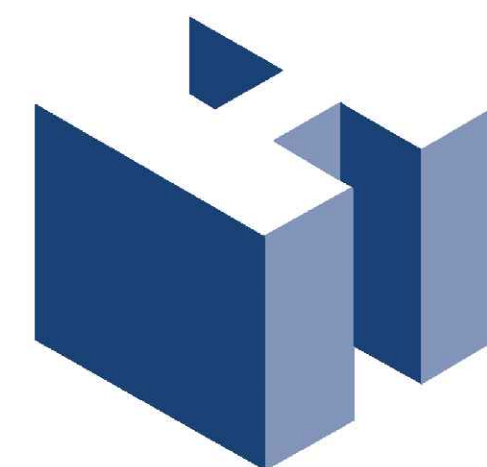

HOLLIDAY ARCHITECTS
JACKSON COMMONS
SUITE A4
30 JACKSON ROAD
MEDFORD, NJ 08055
609.953.5373
FAX: 609.953.5737

REVISIONS:			SHEET TITLE:		
1	4/28/21	Client Revisions	COAH Buildings Overall 19-Unit Building Floor Plans		
			SCALE:	As Noted	SHEET NO.
			PROJ. NO.:	LEN-20026	A-18
			DATE:	November 11, 2020	

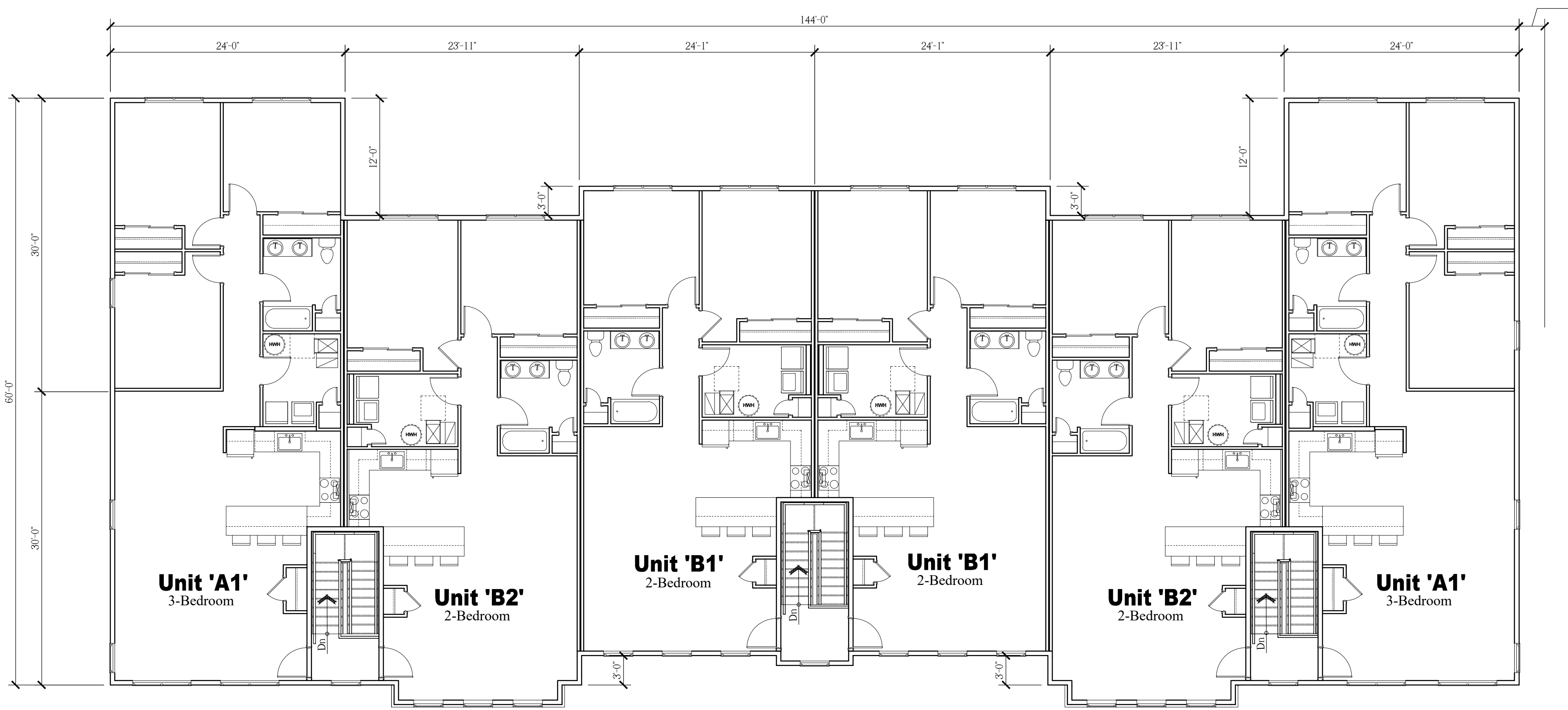

Overall Third Floor Plan

Scale: 1/8" = 1'-0"

NOTE:
THESE DRAWINGS ARE NOT FOR CONSTRUCTION. THESE PLANS ARE FOR SITE PLAN REVIEW AND ARE
SUBJECT TO CHANGE. THE BUILDER RESERVES THE RIGHT TO MAKE CHANGES AS NEEDED TO THE FLOOR
PLANS, ELEVATIONS AND BUILDING MATERIALS, INCLUDING ROOM SIZES AND LOCATION OF ROOMS.

CLIENT:

**US Homes at
Hopewell Urban
Renewal, LLC**

PROJECT NAME:

The Collection at Hopewell

Zaitz Property

Block 85, Lot 3 & Block 86, Lots 32-34 & 130

Township of Hopewell, Mercer County, NJ

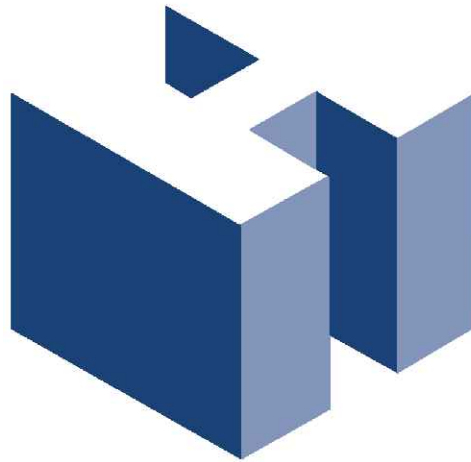

HOLLIDAY ARCHITECTS
JACKSON COMMONS
SUITE A4
30 JACKSON ROAD
MEDFORD, NJ 08055
609.953.5373
FAX: 609.953.5737

EXHIBIT A-1.19

REVISIONS:			SHEET TITLE:		
1	4/28/21	Client Revisions	COAH Buildings Overall 19-Unit Building Floor Plans		
			SCALE: As Noted		
			PROJ. NO.: LEN-20026		
			DATE: November 11, 2020		
			SHEET NO. A-19		



Front Elevation

Scale: 1/8" = 1'-0"



Right Side Elevation

Scale: 1/8" = 1'-0"



Left Side Elevation

Scale: 1/8" = 1'-0"

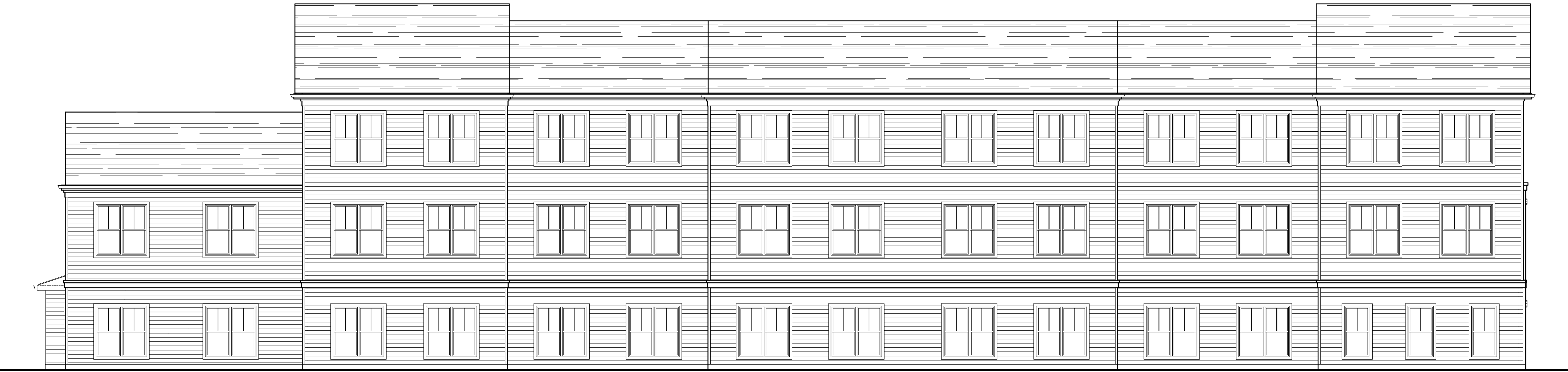

Rear Elevation

Scale: 1/8" = 1'-0"

NOTE:
THESE DRAWINGS ARE NOT FOR CONSTRUCTION. THESE PLANS ARE FOR SITE PLAN REVIEW AND ARE
SUBJECT TO CHANGE. THE BUILDER RESERVES THE RIGHT TO MAKE CHANGES AS NEEDED TO THE FLOOR
PLANS, ELEVATIONS AND BUILDING MATERIALS, INCLUDING ROOM SIZES AND LOCATION OF ROOMS.

CLIENT:

**US Homes at
Hopewell Urban
Renewal, LLC**

PROJECT NAME:

The Collection at Hopewell
Zaitz Property
Block 85, Lot 3 & Block 86, Lots 32-34 & 130
Township of Hopewell, Mercer County, NJ

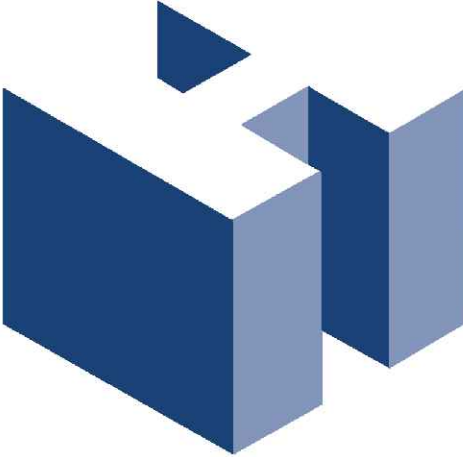

HOLLIDAY ARCHITECTS
JACKSON COMMONS
SUITE A4
30 JACKSON ROAD
MEDFORD, NJ 08055
609.953.5373
FAX: 609.953.5737

EXHIBIT A-1.20

REVISIONS:			SHEET TITLE:	
1	4/28/21	Client Revisions	COAH Buildings 21-Unit Building Elevations	
			SCALE:	As Noted
			PROJ. NO.:	LEN-20026
			DATE:	November 11, 2020

SHEET NO.
A-20

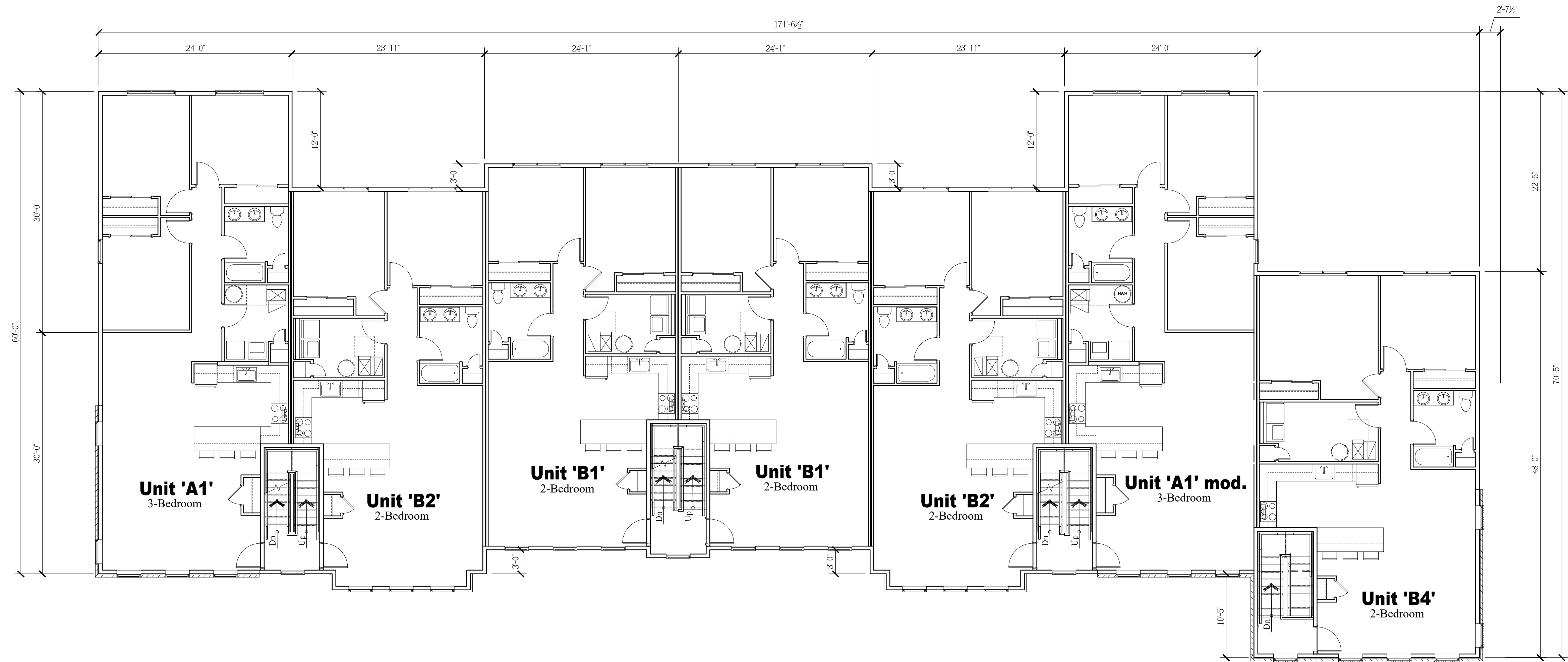

Overall Second Floor Plan
Scale: 1/8" = 1'-0"

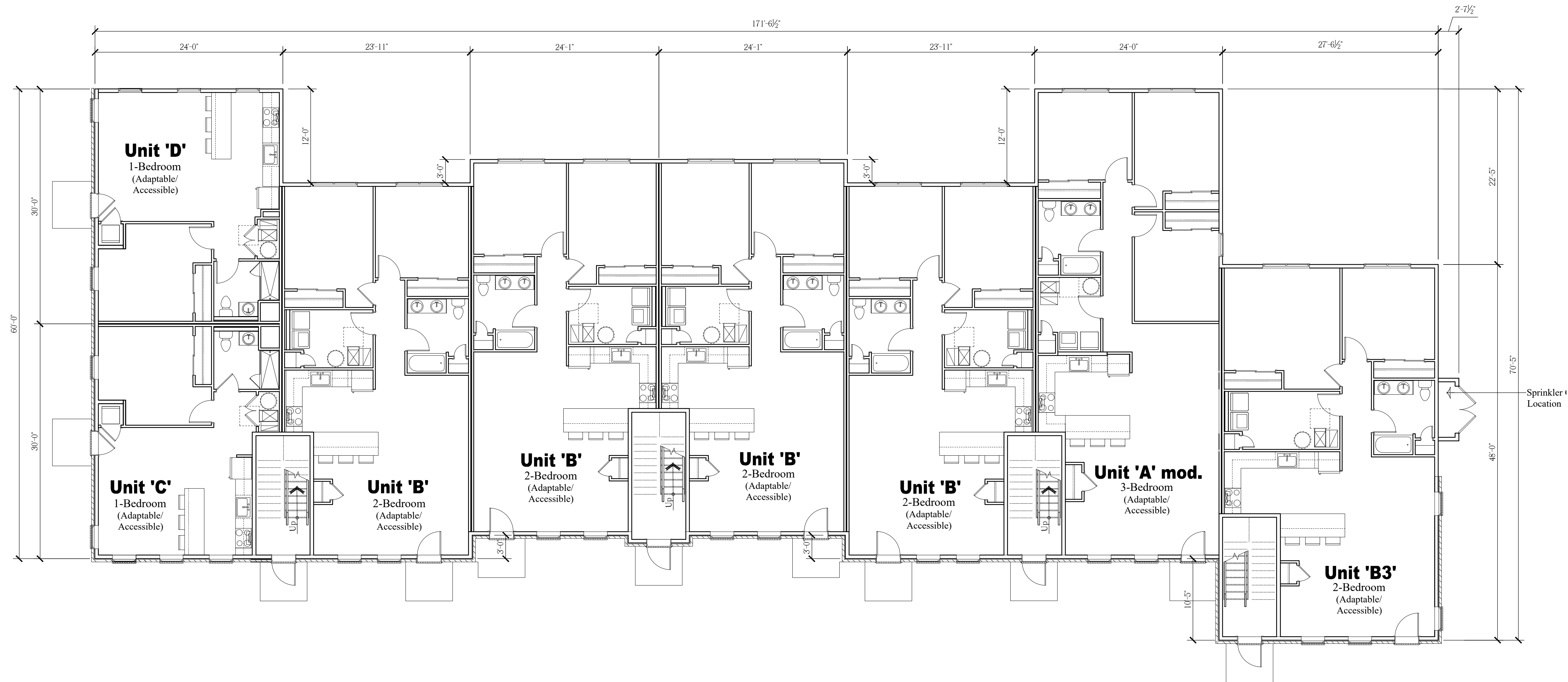

Overall First Floor Plan
Scale: 1/8" = 1'-0"

EXHIBIT A-1.21

NOTE:
THESE DRAWINGS ARE NOT FOR CONSTRUCTION. THESE PLANS ARE FOR SITE PLAN REVIEW AND ARE SUBJECT TO CHANGE. THE BUILDER RESERVES THE RIGHT TO MAKE CHANGES AS NEEDED TO THE FLOOR PLANS, ELEVATIONS AND BUILDING MATERIALS, INCLUDING ROOM SIZES AND LOCATION OF ROOMS.

CLIENT:

US Homes at
Hopewell Urban
Renewal, LLC

PROJECT NAME:

The Collection at Hopewell
Zaitz Property
Block 85, Lot 3 & Block 86, Lots 32-34 & 130
Township of Hopewell, Mercer County, NJ

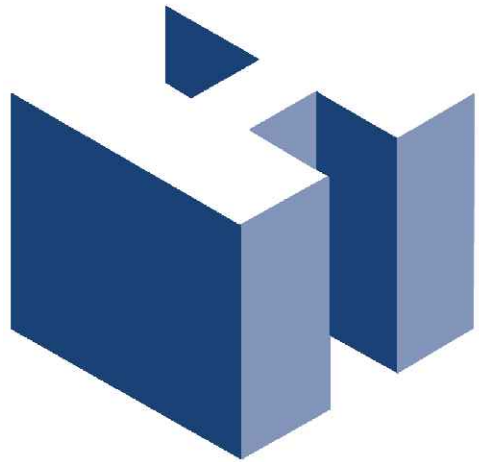

HOLLIDAY ARCHITECTS
JACKSON COMMONS
SUITE A4
30 JACKSON ROAD
MEDFORD, NJ 08055
609.953.5373
FAX: 609.953.5737

REVISIONS:			SHEET TITLE:		
1	4/28/21	Client Revisions	COAH Buildings Overall 21-Unit Building Floor Plans		
			SCALE:	As Noted	SHEET NO.
			PROJ. NO.:	LEN-20026	A-21
			DATE:	November 11, 2020	

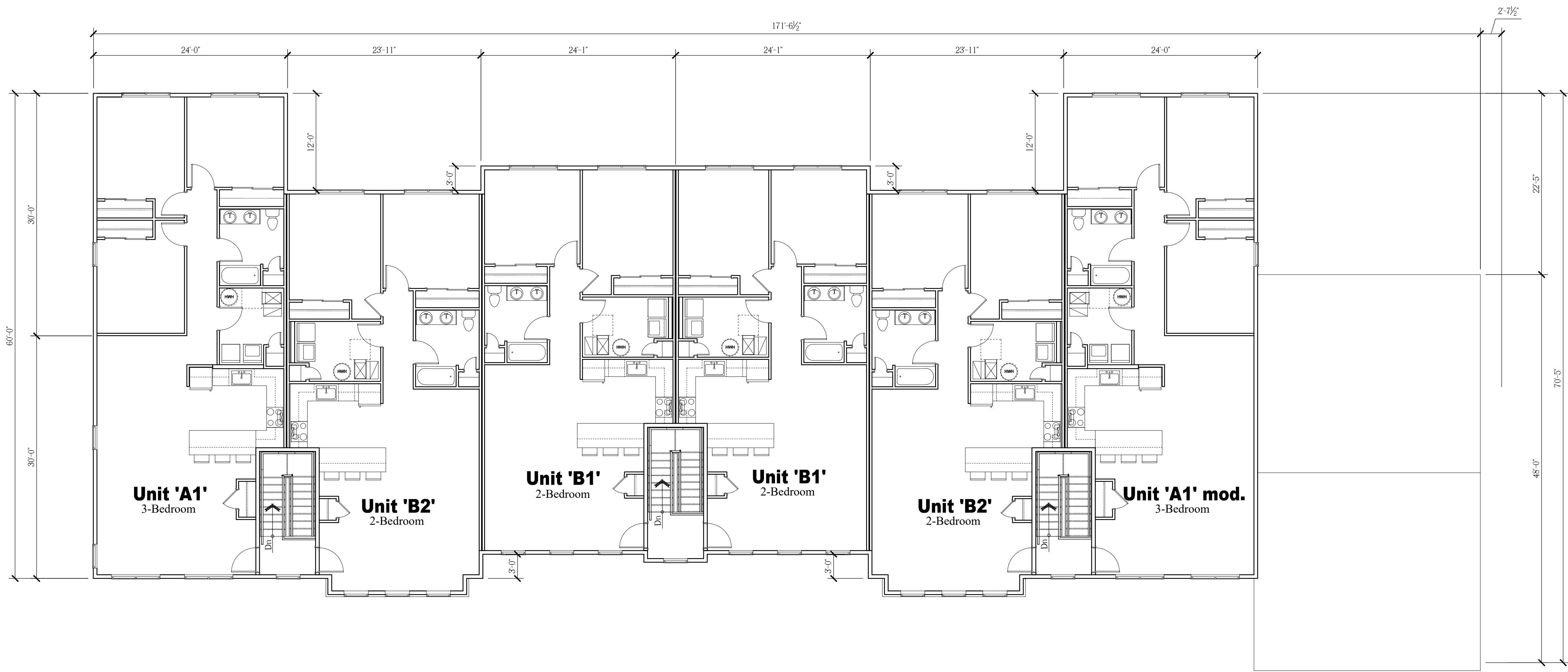

Overall Third Floor Plan

Scale: 1/8" = 1'-0"

NOTE:
THESE DRAWINGS ARE NOT FOR CONSTRUCTION. THESE PLANS ARE FOR SITE PLAN REVIEW AND ARE
SUBJECT TO CHANGE. THE BUILDER RESERVES THE RIGHT TO MAKE CHANGES AS NEEDED TO THE FLOOR
PLANS, ELEVATIONS AND BUILDING MATERIALS, INCLUDING ROOM SIZES AND LOCATION OF ROOMS.

CLIENT:

US Homes at
Hopewell Urban
Renewal, LLC

PROJECT NAME:

The Collection at Hopewell

Zaitz Property

Block 85, Lot 3 & Block 86, Lots 32-34 & 130

Township of Hopewell, Mercer County, NJ

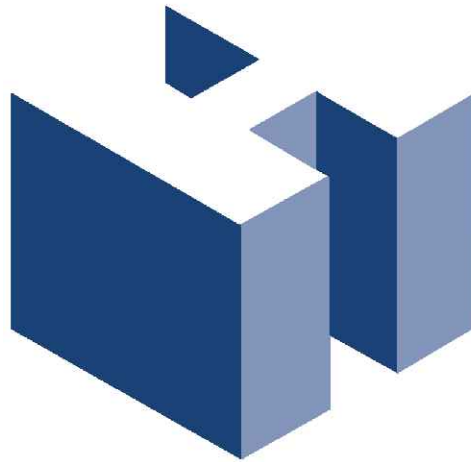

HOLLIDAY ARCHITECTS
JACKSON COMMONS
SUITE A4
30 JACKSON ROAD
MEDFORD, NJ 08055
609.953.5373
FAX: 609.953.5737

REVISIONS:			SHEET TITLE:		
1	4/28/21	Client Revisions	COAH Buildings Overall 21-Unit Building Floor Plans		
			SCALE:	As Noted	SHEET NO.
			PROJ. NO.:	LEN-20026	A-22
			DATE:	November 11, 2020	

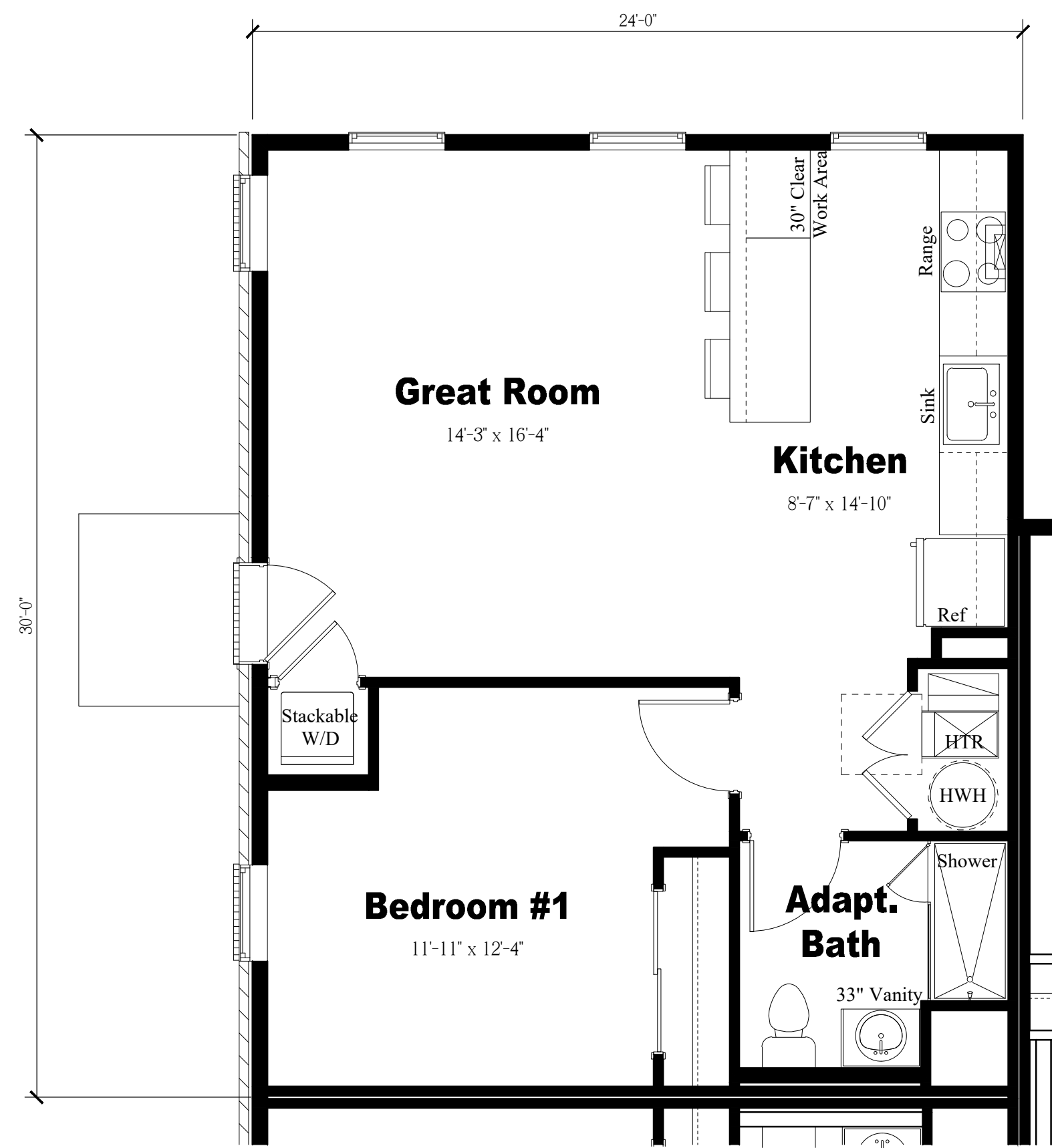

Unit 'D' Floor Plan

Scale: 1/4" = 1'-0"

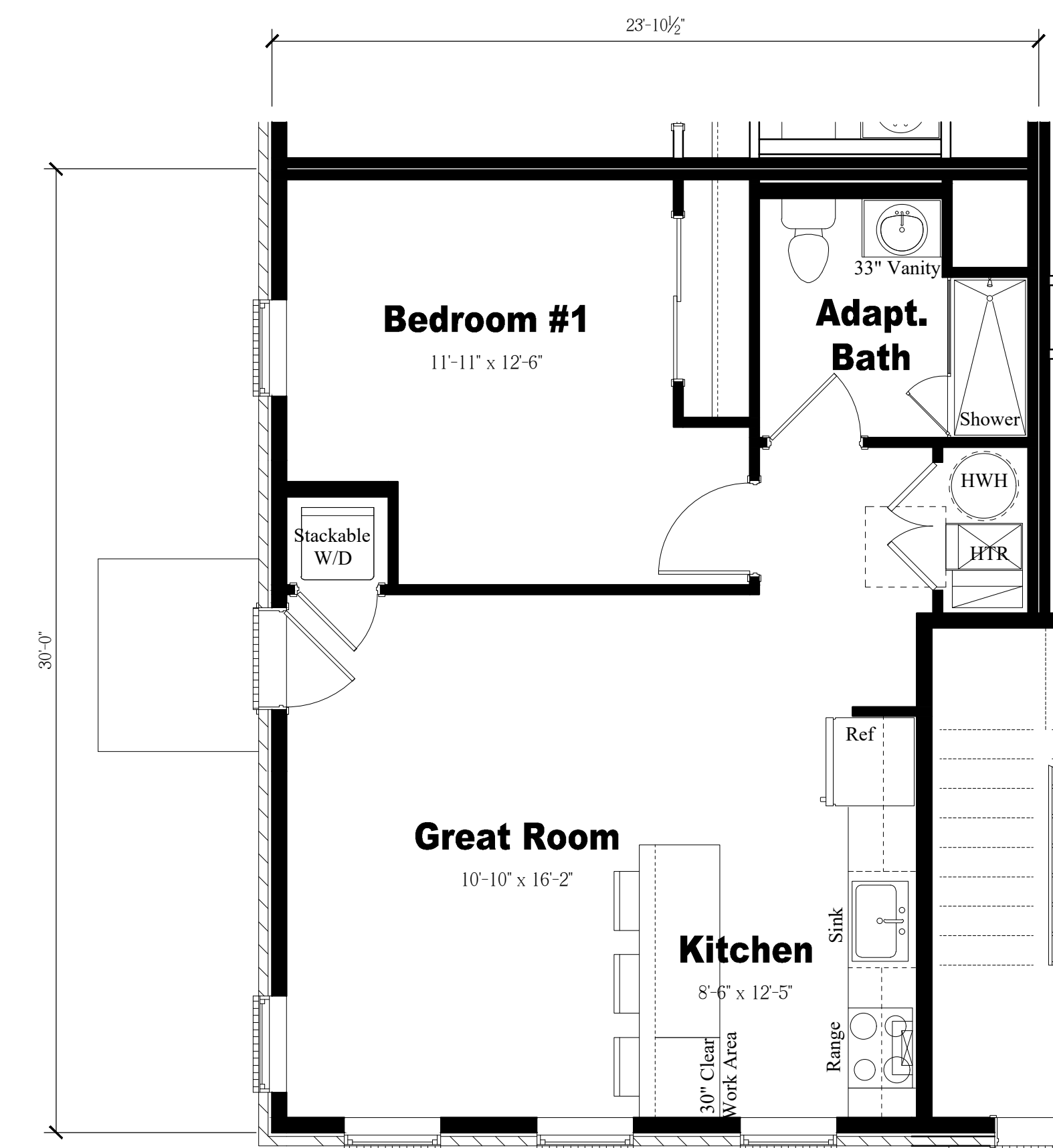

Unit 'C' Floor Plan

Scale: 1/4" = 1'-0"

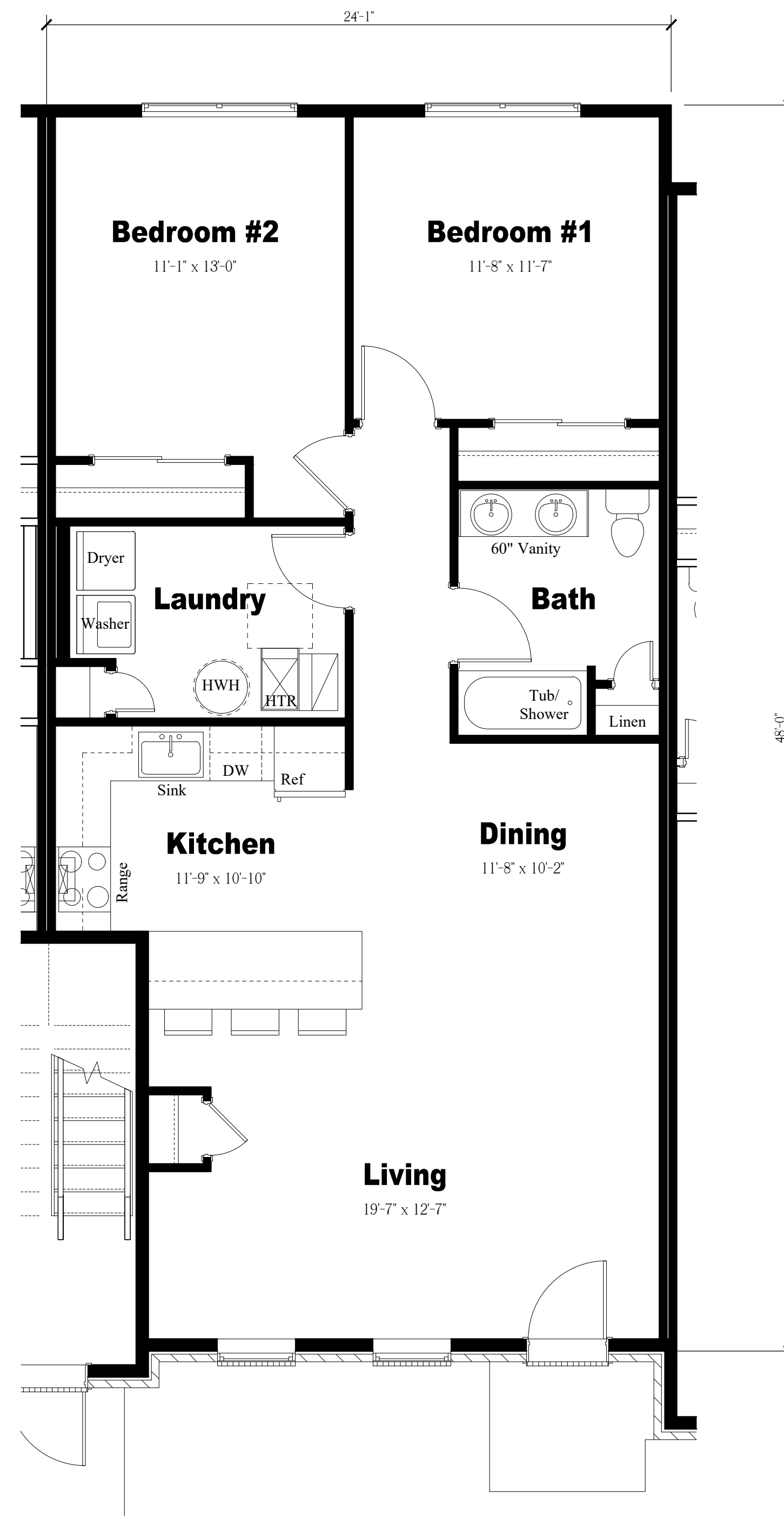

Unit 'B' Floor Plan

Scale: 1/4" = 1'-0"

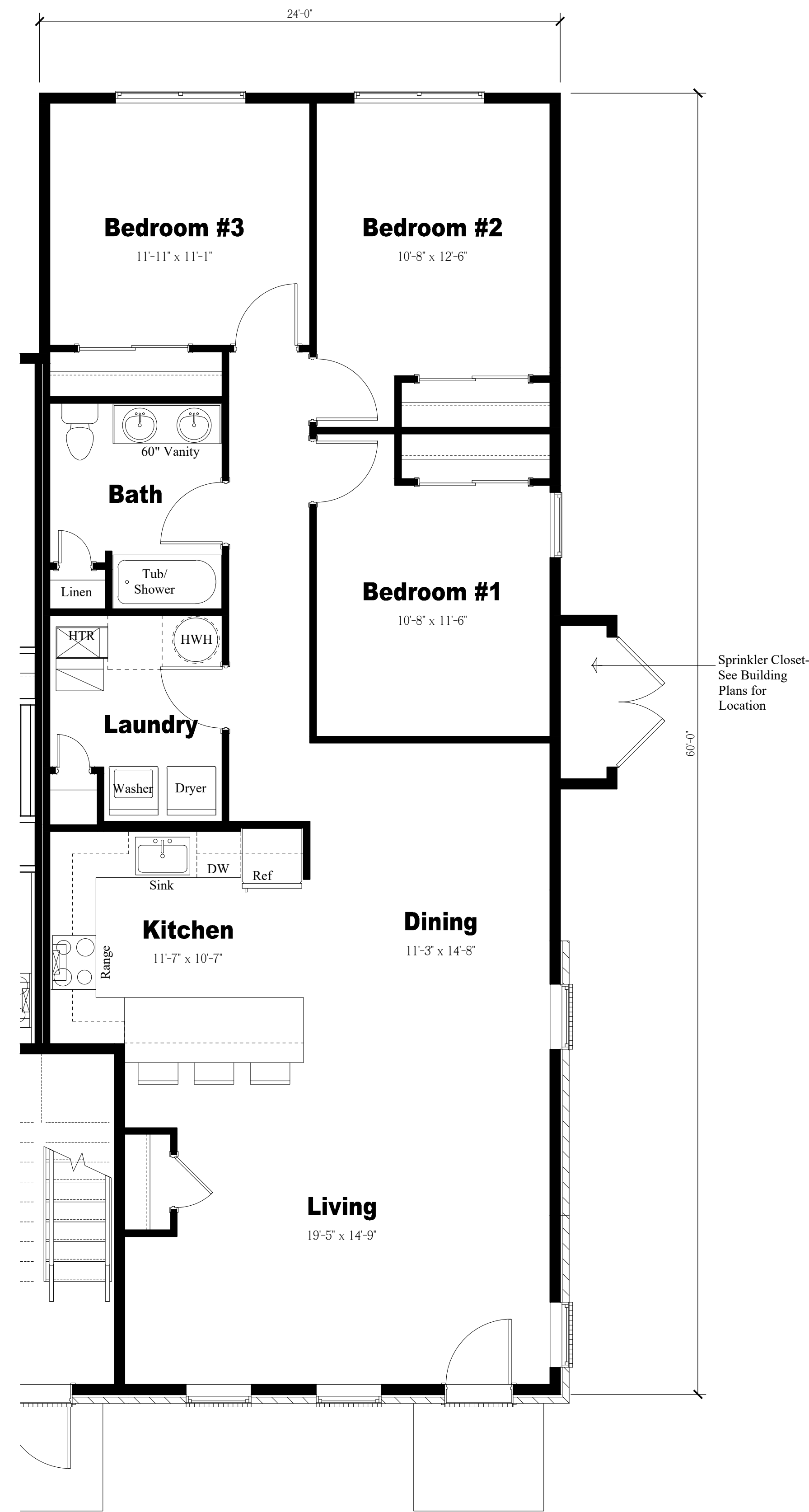

Unit 'A' Floor Plan

Scale: 1/4" = 1'-0"

EXHIBIT A-1.23

NOTE:
THESE DRAWINGS ARE NOT FOR CONSTRUCTION. THESE PLANS ARE FOR SITE PLAN REVIEW AND ARE
SUBJECT TO CHANGE. THE BUILDER RESERVES THE RIGHT TO MAKE CHANGES AS NEEDED TO THE FLOOR
PLANS, ELEVATIONS AND BUILDING MATERIALS, INCLUDING ROOM SIZES AND LOCATION OF ROOMS.

CLIENT:

US Homes at
Hopewell Urban
Renewal, LLC

PROJECT NAME:

The Collection at Hopewell

Zaitz Property

Block 85, Lot 3 & Block 86, Lots 32-34 & 130

Township of Hopewell, Mercer County, NJ

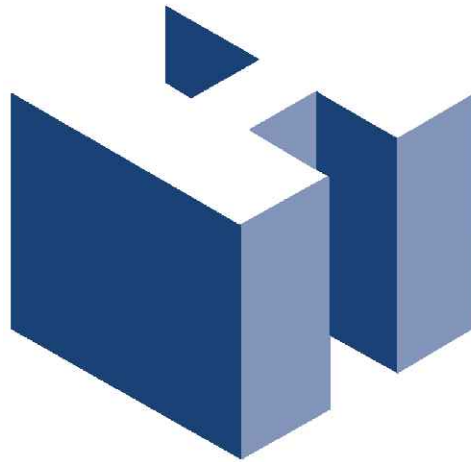

HOLLIDAY ARCHITECTS
JACKSON COMMONS
SUITE A4
30 JACKSON ROAD
MEDFORD, NJ 08055
609.953.5373
FAX: 609.953.5737

REVISIONS:			SHEET TITLE:		
1	4/28/21	Client Revisions	COAH Buildings Enlarged Floor Plans		
			SCALE:	As Noted	SHEET NO.
			PROJ. NO.:	LEN-20026	A-23
			DATE:	November 11, 2020	



Scale: $\frac{1}{8}'' = 1'-0''$

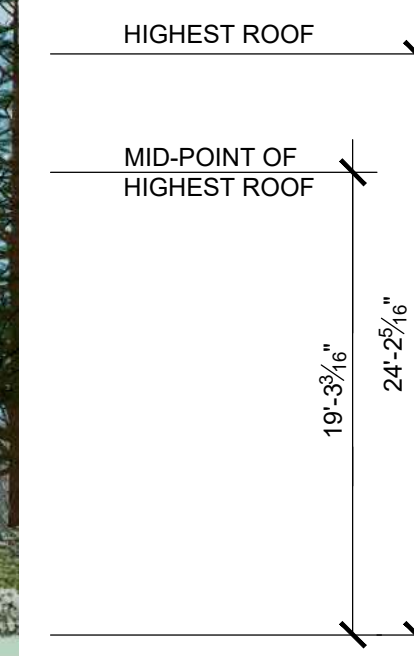

Scale: $\frac{1}{8}'' = 1'-0''$

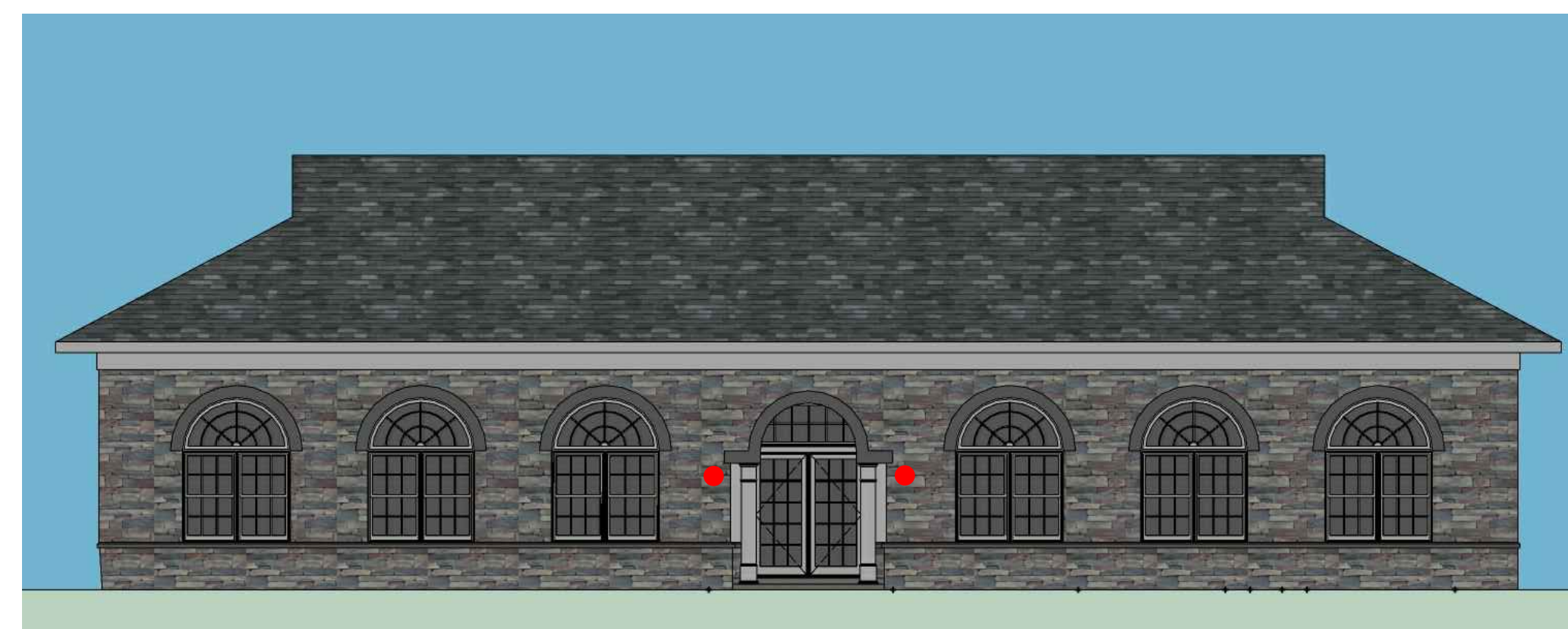
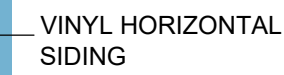

Scale: $\frac{1}{8}'' = 1'-0''$

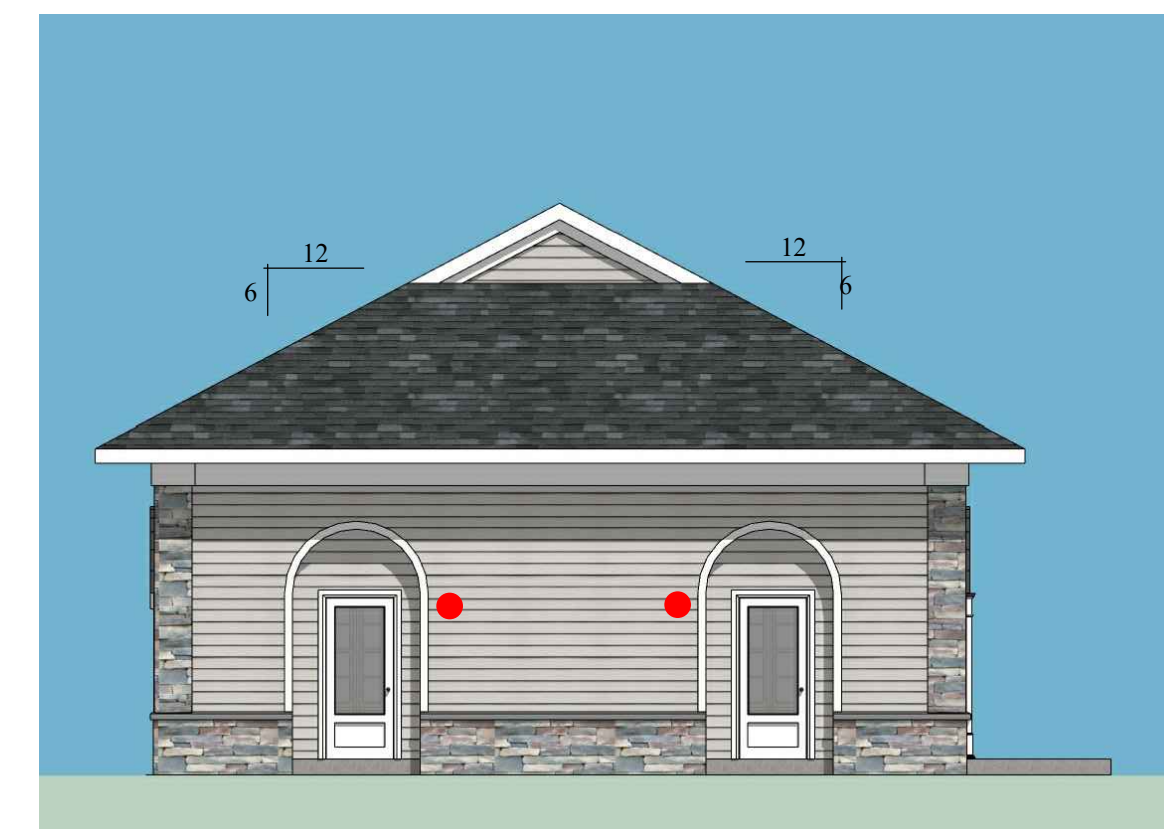

Scale: $\frac{1}{8}'' = 1'-0''$

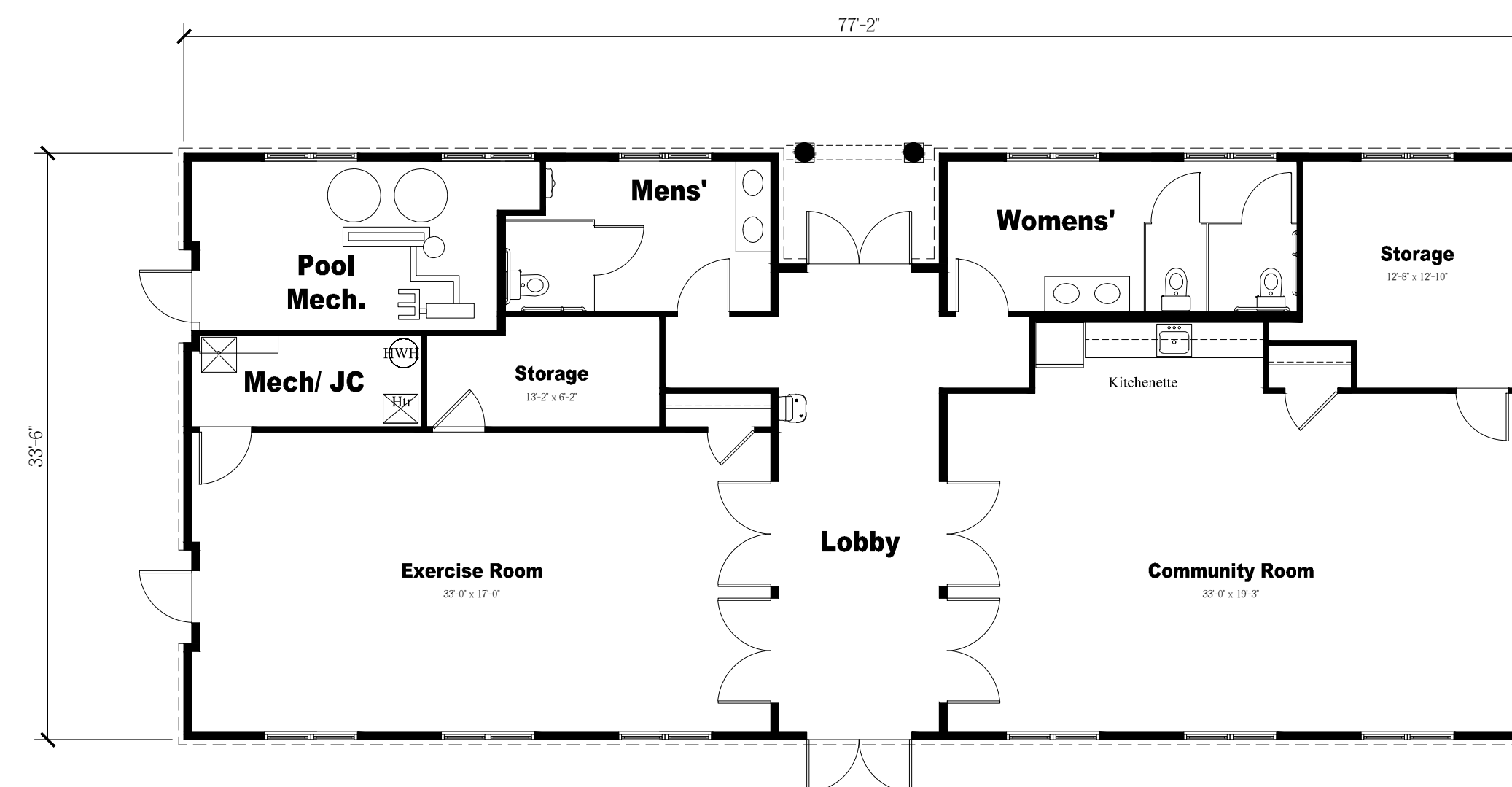

Scale: $\frac{1}{8}'' = 1'-0''$

EXHIBIT A-1.24

NOTE:
THESE DRAWINGS ARE NOT FOR CONSTRUCTION. THESE PLANS ARE FOR SITE PLAN REVIEW AND ARE
SUBJECT TO CHANGE. THE BUILDER RESERVES THE RIGHT TO MAKE CHANGES AS NEEDED TO THE FLOOR
PLANS, ELEVATIONS AND BUILDING MATERIALS, INCLUDING ROOM SIZES AND LOCATION OF ROOMS.

CLIENT:

US Homes at Hopewell Urban Renewal, LLC

PROJECT NAME:

The Collection at Hopewell

Zaitz Property

Block 85, Lot 3 & Block 86, Lots 32-34 & 130

Township of Hopewell, Mercer County, NJ

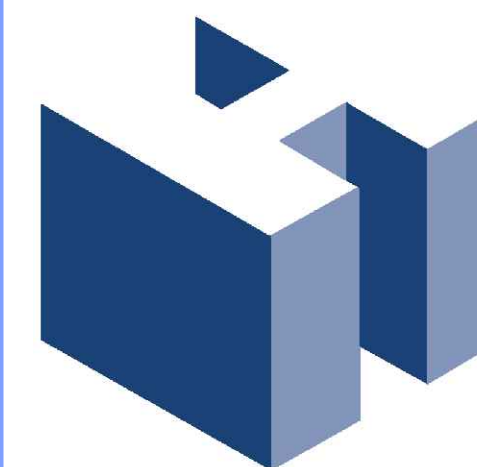

HOLLIDAY ARCHITECTS
JACKSON COMMONS
SUITE A4
30 JACKSON ROAD
MEDFORD, NJ 08055
609.953.5373
FAX: 609.953.5737

REVISIONS:			SHEET TITLE:	
1	4/28/21	Client Revisions	Clubhouse Elevations & Floor Plan	
			SCALE:	As Noted
			PROJ. NO.:	LEN-20026
			DATE:	November 11, 2020
			SHEET NO. <div>A-24</div>	