

SHEET INDEX

|       |  |
|-------|--|
| CS-1  | COVER SHEET  |
| A-1   | 24' x 40', 3-STORY TOWNHOME 6-UNIT BUILDING ELEVATIONS     |
| A-1.1 | 24' x 40', 3-STORY TOWNHOME PERSPECTIVE                    |
| A-2   | 24' x 40', 3-STORY TOWNHOME ENLARGED FLOOR PLANS           |
| A-3   | 24' x 40', 3-STORY TOWNHOME 6-UNIT BUILDING FLOOR PLANS    |
| A-4   | 24' x 40', 3-STORY TOWNHOME 4-UNIT BUILDING FLOOR PLANS    |
| A-5   | REAR LOADED STACKED TOWNHOMES 12-UNIT BUILDING ELEVATIONS  |
| A-6   | REAR LOADED STACKED TOWNHOMES ENLARGED FLOOR PLANS         |
| A-7   | REAR LOADED STACKED TOWNHOMES ENLARGED FLOOR PLANS         |
| A-8   | REAR LOADED STACKED TOWNHOMES ENLARGED FLOOR PLANS         |
| A-9   | REAR LOADED STACKED TOWNHOMES 12-UNIT BUILDING FLOOR PLANS |
| A-10  | REAR LOADED STACKED TOWNHOMES 8-UNIT BUILDING FLOOR PLANS  |
| A-11  | 24-UNIT CONDO BUILDING ELEVATIONS                          |
| A-12  | 24-UNIT CONDO BUILDING OVERALL FLOOR PLANS                 |
| A-13  | 24-UNIT CONDO BUILDING OVERALL FLOOR PLANS                 |
| A-14  | 24-UNIT CONDO BUILDING ENLARGED FLOOR PLANS                |
| A-15  | COAH BUILDINGS 19-UNIT BUILDING ELEVATIONS                 |
| A-16  | COAH BUILDINGS 19-UNIT OVERALL BUILDING FLOOR PLANS        |
| A-17  | COAH BUILDINGS 19-UNIT OVERALL BUILDING FLOOR PLANS        |
| A-18  | COAH BUILDINGS 19-UNIT BUILDING ELEVATIONS                 |
| A-19  | COAH BUILDINGS 19-UNIT OVERALL BUILDING FLOOR PLANS        |
| A-20  | COAH BUILDINGS 19-UNIT OVERALL BUILDING FLOOR PLANS        |
| A-21  | COAH BUILDINGS ENLARGED FLOOR PLANS                        |
| A-22  | COAH BUILDINGS 13-UNIT BUILDING ELEVATIONS                 |
| A-23  | COAH BUILDINGS 13-UNIT OVERALL BUILDING FLOOR PLANS        |
| A-24  | COAH BUILDINGS 26-UNIT BUILDING ELEVATIONS                 |
| A-25  | COAH BUILDINGS 26-UNIT OVERALL BUILDING FLOOR PLANS        |
| A-26  | COAH BUILDINGS 26-UNIT OVERALL BUILDING FLOOR PLANS        |
| A-27  | COAH BUILDINGS ENLARGED FLOOR PLANS                        |
| A-28  | 40-FOOT SINGLE-FAMILY ELEVATIONS                           |
| A-29  | 40-FOOT SINGLE-FAMILY FLOOR PLANS & ELEVATIONS             |
| A-30  | 50-FOOT SINGLE-FAMILY ELEVATIONS                           |
| A-31  | 50-FOOT SINGLE-FAMILY FLOOR PLANS & ELEVATIONS             |
| A-32  | CLUBHOUSE SOUTH ELEVATIONS                                 |
| A-33  | CLUBHOUSE SOUTH FLOOR PLAN                                 |
| A-34  | EVENTS BUILDING FLOOR PLAN AND ELEVATIONS                  |
| A-35  | SOUTH POOL CABANA FLOOR PLAN AND ELEVATIONS                |

AREA CALCULATIONS

| UNIT TYPE                           | FIRST FLOOR<br>SQ. FTG | SECOND FLOOR<br>SQ. FTG | THIRD FLOOR<br>SQ. FTG | TOTAL LIVING<br>SQ. FTG |
|-------------------------------------|------------------------|-------------------------|------------------------|-------------------------|
| 3-STORY, 24-FOOT<br>TOWNHOME (3-BR) | 533                    | 960                     | 890                    | 2,383                   |
| REAR LOADED STACKED<br>TOWNHOMES    |                        |                         |                        |                         |
| UNIT A (3-BR)                       | 213                    | 773                     | 1,202                  | 2,188                   |
| UNIT B (2-BR)                       | 709                    | 599                     | 0                      | 1,308                   |
| 24-UNIT CONDO<br>BUILDING           |                        |                         |                        |                         |
| UNIT A (2-BR)                       | 1,157                  |                         |                        | 1,157                   |
| UNIT B (2-BR)                       | 1,182                  |                         |                        | 1,182                   |
| UNIT C (2-BR)                       | 1,267                  |                         |                        | 1,267                   |
| UNIT D (2-BR)                       | 1,268                  |                         |                        | 1,268                   |

|               |       |  |  |       |
|---------------|-------|--|--|-------|
| COAH UNITS    |       |  |  |       |
| UNIT A (3-BR) | 1,382 |  |  | 1,382 |
| UNIT B (2-BR) | 1,104 |  |  | 1,104 |
| UNIT C (1-BR) | 664   |  |  | 664   |
| UNIT D (1-BR) | 718   |  |  | 718   |

|               |       |  |  |       |
|---------------|-------|--|--|-------|
| COAH UNITS    |       |  |  |       |
| UNIT A (1-BR) | 648   |  |  | 648   |
| UNIT B (2-BR) | 842   |  |  | 842   |
| UNIT C (2-BR) | 893   |  |  | 893   |
| UNIT D (3-BR) | 1,093 |  |  | 1,093 |

|                       |       |       |  |       |
|-----------------------|-------|-------|--|-------|
| 40-FOOT SINGLE-FAMILY | 1,163 | 1,468 |  | 2,631 |
|-----------------------|-------|-------|--|-------|

|                       |       |       |  |       |
|-----------------------|-------|-------|--|-------|
| 50-FOOT SINGLE-FAMILY | 1,713 | 1,899 |  | 3,612 |
|-----------------------|-------|-------|--|-------|

|                 |       |  |  |       |
|-----------------|-------|--|--|-------|
| CLUBHOUSE SOUTH | 8,265 |  |  | 8,265 |
|-----------------|-------|--|--|-------|

|                 |       |  |  |       |
|-----------------|-------|--|--|-------|
| EVENTS BUILDING | 2,500 |  |  | 2,500 |
|-----------------|-------|--|--|-------|

|                   |     |  |  |     |
|-------------------|-----|--|--|-----|
| SOUTH POOL CABANA | 288 |  |  | 288 |
|-------------------|-----|--|--|-----|

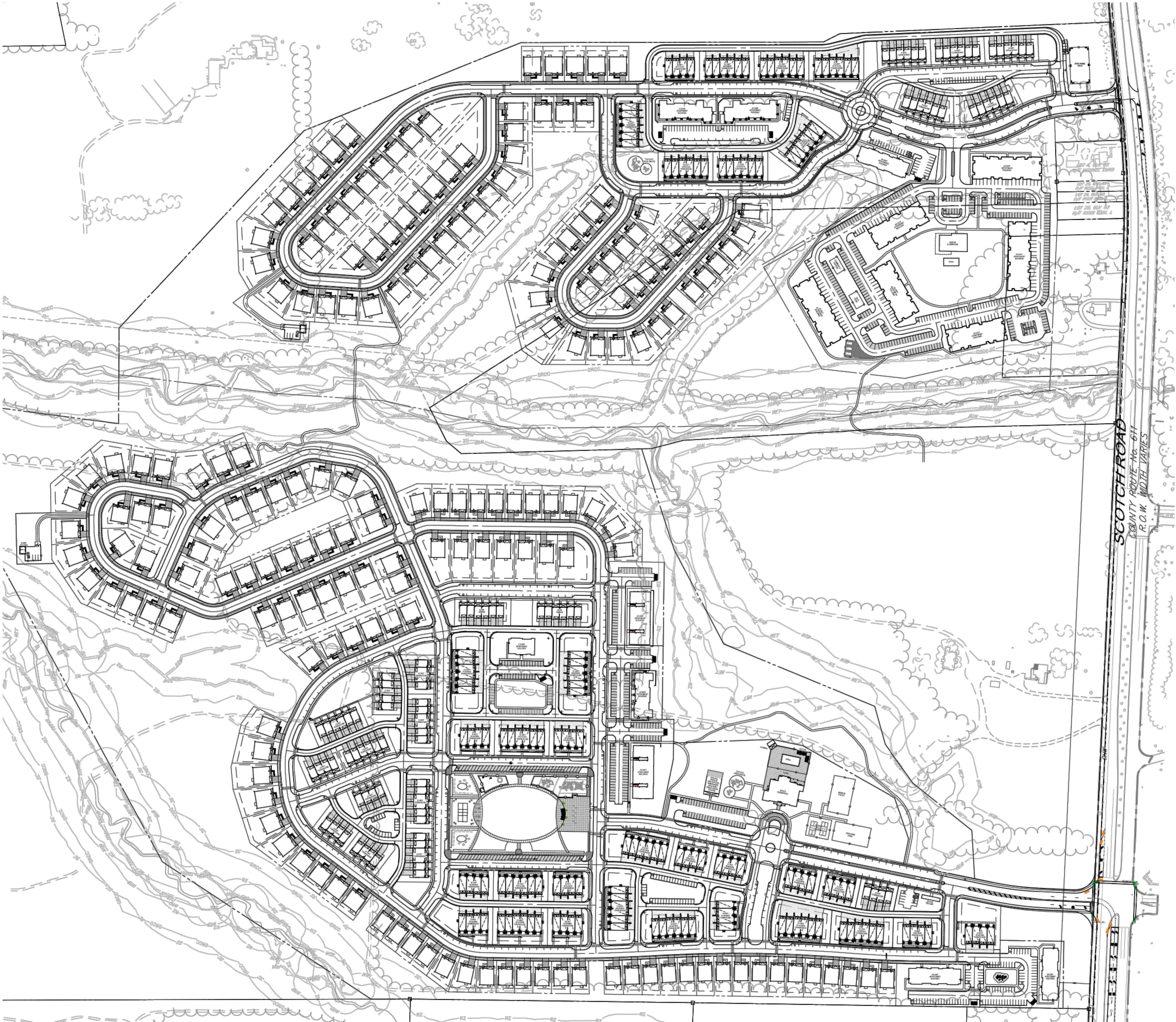

KEY PLAN  
Scale: 1"= 80'-0"

NOTE:  
THESE DRAWINGS ARE NOT FOR CONSTRUCTION. THESE PLANS ARE FOR SITE PLAN REVIEW AND ARE  
SUBJECT TO CHANGE. THE BUILDER RESERVES THE RIGHT TO MAKE CHANGES AS NEEDED TO THE FLOOR  
PLANS, ELEVATIONS AND BUILDING MATERIALS, INCLUDING ROOM SIZES AND LOCATION OF ROOMS.

CLIENT:

PROJECT NAME:

Hopewell Parc

Block 93 Lot 5.01 and Block 93 Portion of Lots 5.02 and 6.02  
Township of Hopewell, Mercer County, NJ

US Home  
Corporation  
(dba Lennar)



HOLLIDAY ARCHITECTS  
JACKSON COMMONS  
SUITE A4  
30 JACKSON ROAD  
MEDFORD, NJ 08055  
609.953.5373  
FAX: 609.953.5737

|            |         |                               |              |                  |
|------------|---------|-------------------------------|--------------|------------------|
| REVISIONS: |         |                               | SHEET TITLE: |                  |
| 1          | 2-12-21 | Revised COAH Elevations       | Cover Sheet  |                  |
| 2          | 2-19-21 | Addition of South Pool Cabana |              |                  |
|            |         |                               | SCALE:       | As Noted         |
|            |         |                               | PROJ. NO.:   | LEN-20028        |
|            |         |                               | DATE:        | December 1, 2020 |
|            |         |                               | SHEET NO.    | CS-1             |



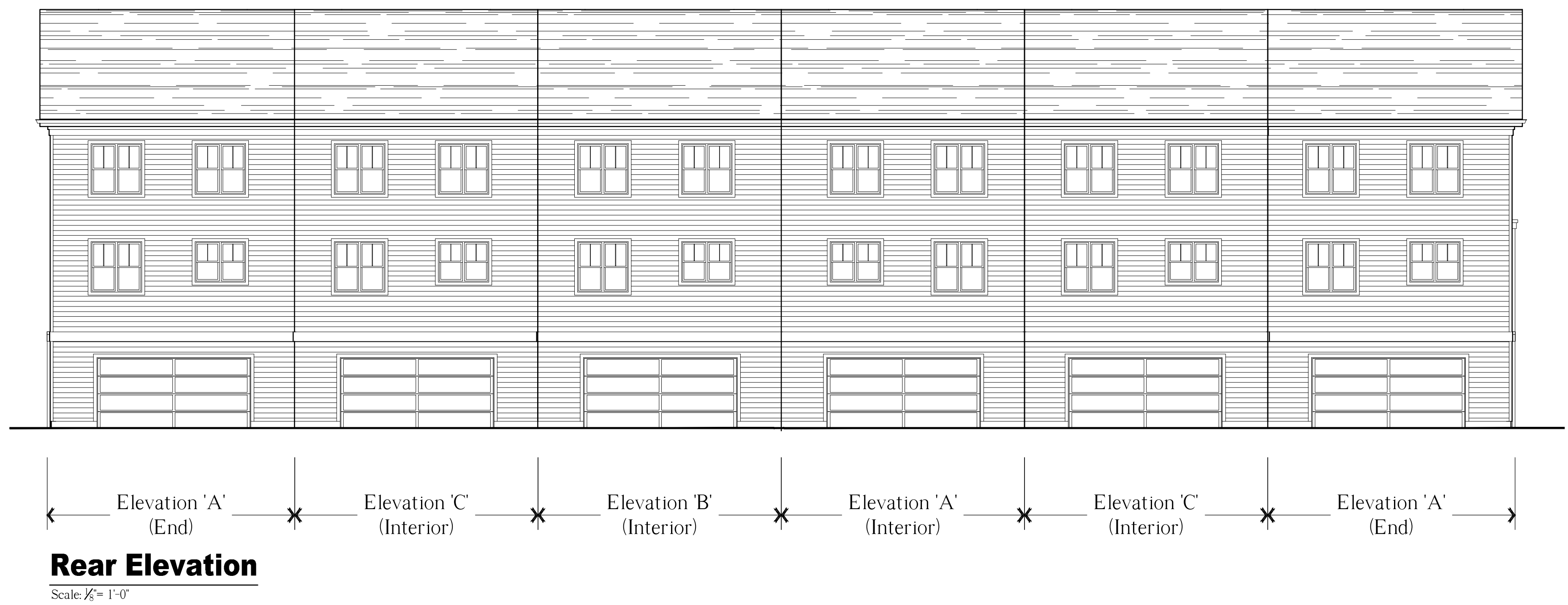

NOTE:  
THESE DRAWINGS ARE NOT FOR CONSTRUCTION. THESE PLANS ARE FOR SITE PLAN REVIEW AND ARE  
SUBJECT TO CHANGE. THE BUILDER RESERVES THE RIGHT TO MAKE CHANGES AS NEEDED TO THE FLOOR  
PLANS, ELEVATIONS AND BUILDING MATERIALS, INCLUDING ROOM SIZES AND LOCATION OF ROOMS.

CLIENT:

US Home  
Corporation  
(dba Lennar)

PROJECT NAME:

Hopewell Parc

Block 93 Lot 5.01 and Block 93 Portion of Lots 5.02 and 6.02  
Township of Hopewell, Mercer County, NJ

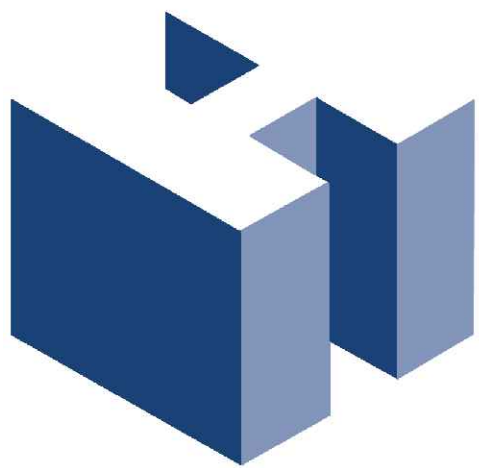

**HOLLIDAY ARCHITECTS**  
JACKSON COMMONS  
SUITE A4  
30 JACKSON ROAD  
MEDFORD, NJ 08055  
609.953.5373  
FAX: 609.953.5737

| REVISIONS: |         |                                 | SHEET TITLE:   |                  |
|------------|---------|---------------------------------|--|------------------|
| 1          | 2-12-21 | Revised COAH Elevations         | 24' x 40', 3-Story Townhomes<br>6-Unit Building Elevations |                  |
| 2          | 2-19-21 | Addition of South Pool Cabana   |  |                  |
| 3          | 3-02-21 | Planning Board Meeting Comments |  |                  |
|            |         |                                 | SCALE:   | As Noted         |
|            |         |                                 | PROJ. NO.:   | LEN-20028        |
|            |         |                                 | DATE:  | December 1, 2020 |
|            |         |                                 | SHEET NO.  | A-1              |



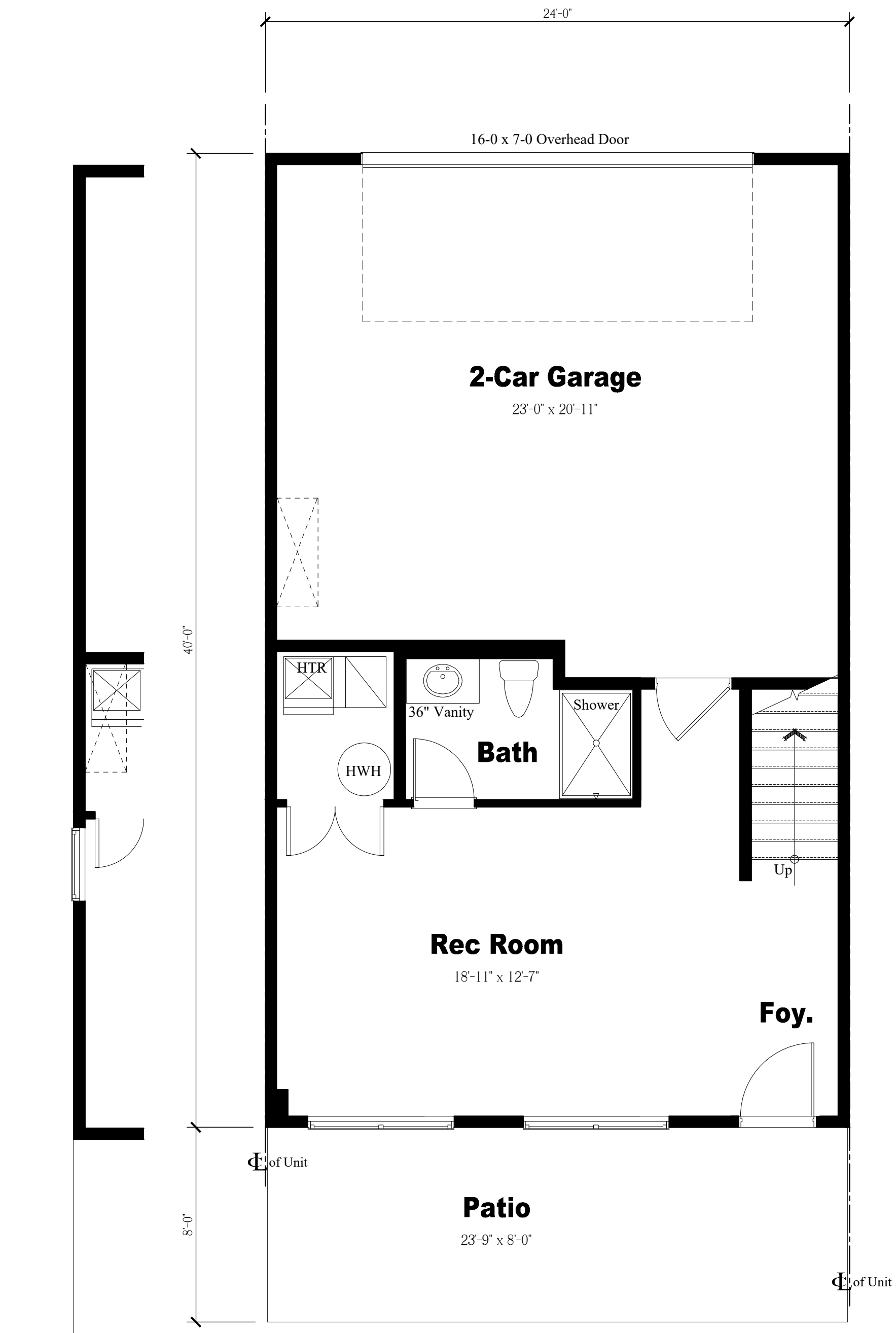

Elevation 'A' (End)

Elevation 'A, B & C' (Interior)  
**First Floor Plan**  
Scale: 1/4" = 1'-0"

Elevation 'A' (End)

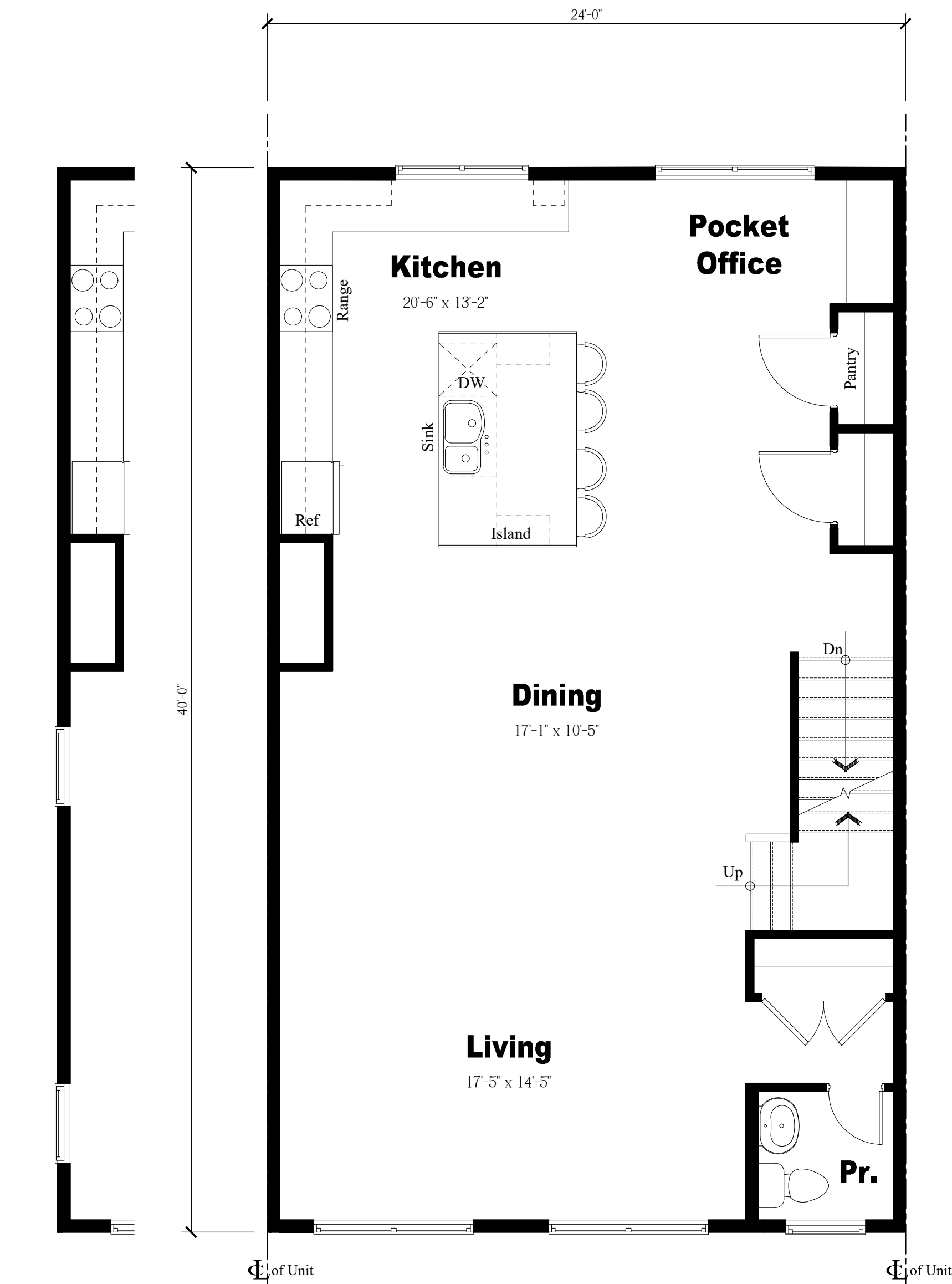

Elevation 'A' (End)

Elevation 'A' (Interior)  
**Second Floor Plan**  
Scale: 1/4" = 1'-0"

Elevation 'A' (End)

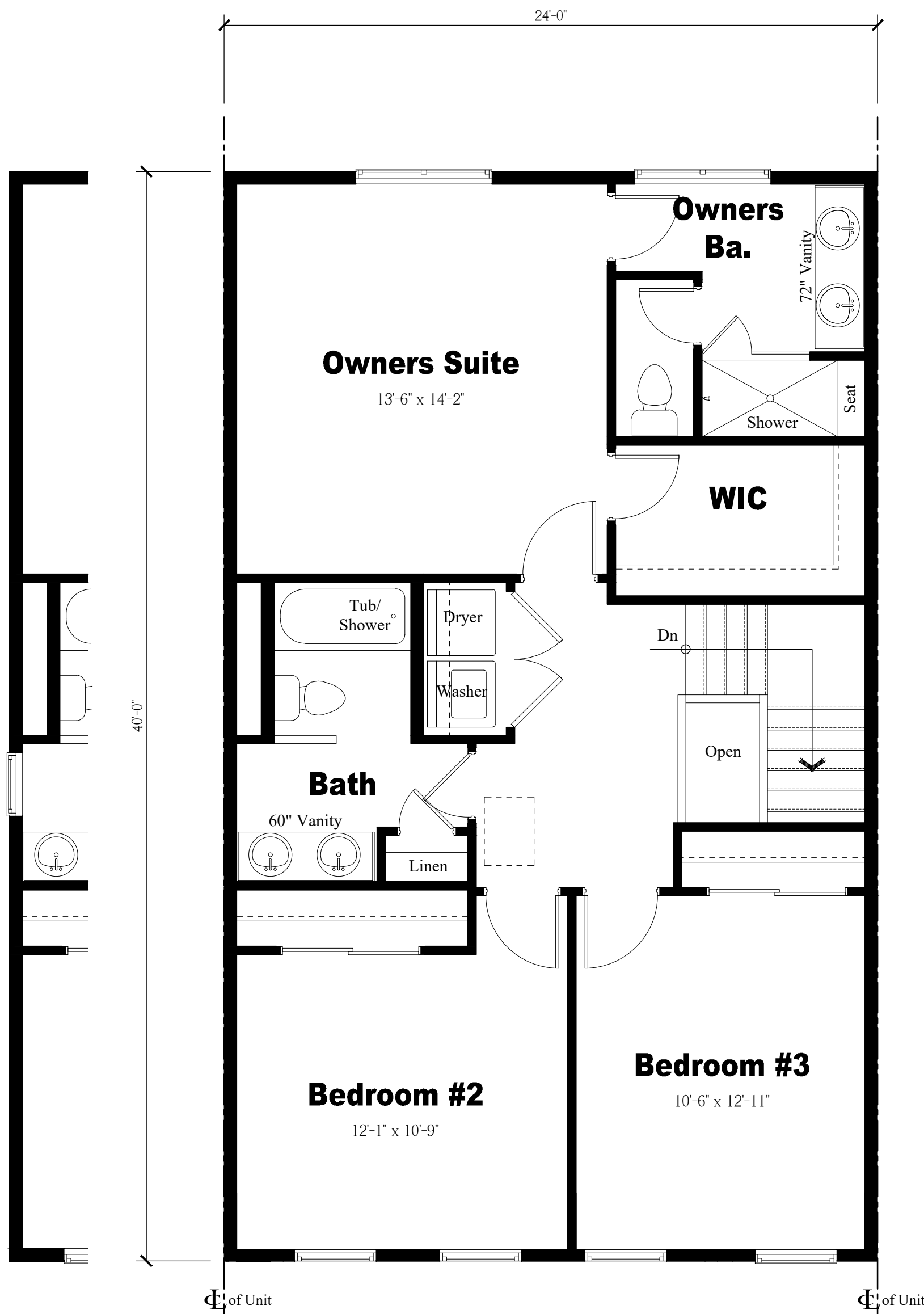

Elevation 'A' (End)

Elevation 'A' (Interior)  
**Third Floor Plan**  
Scale: 1/4" = 1'-0"

Elevation 'A' (End)

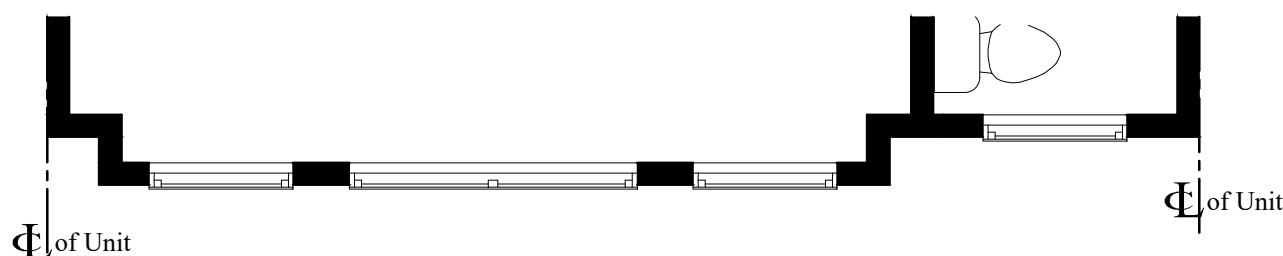

Elevation 'B' (Interior)

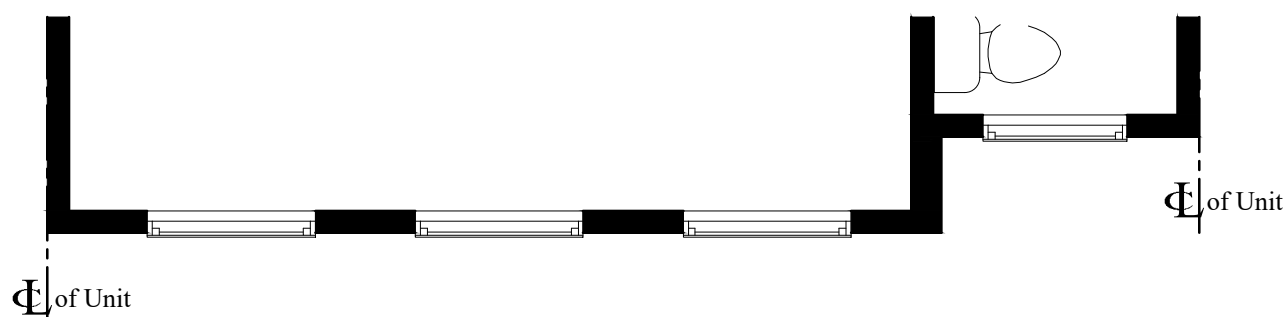

Elevation 'C' (Interior)

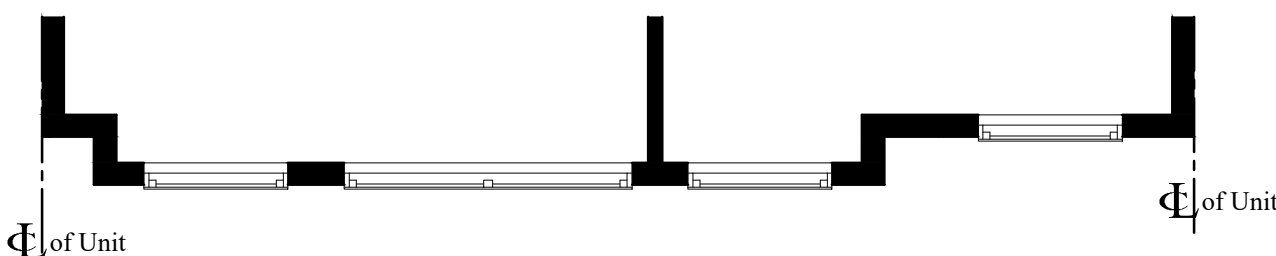

Elevation 'B' (Interior)

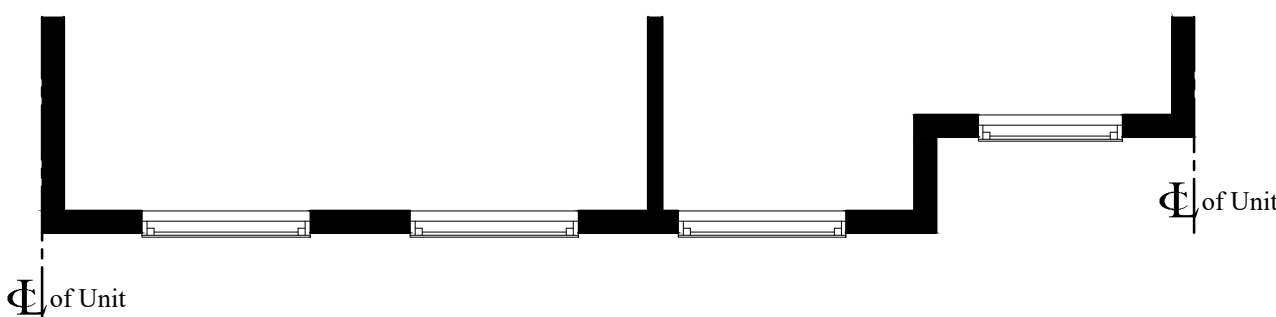

Elevation 'C' (Interior)

NOTE:  
THESE DRAWINGS ARE NOT FOR CONSTRUCTION. THESE PLANS ARE FOR SITE PLAN REVIEW AND ARE SUBJECT TO CHANGE. THE BUILDER RESERVES THE RIGHT TO MAKE CHANGES AS NEEDED TO THE FLOOR PLANS, ELEVATIONS AND BUILDING MATERIALS, INCLUDING ROOM SIZES AND LOCATION OF ROOMS.

CLIENT:

**US Home Corporation (dba Lennar)**

PROJECT NAME:

**Hopewell Parc**

Block 93 Lot 5.01 and Block 93 Portion of Lots 5.02 and 6.02  
Township of Hopewell, Mercer County, NJ



**HOLLIDAY ARCHITECTS**  
JACKSON COMMONS  
SUITE A4  
30 JACKSON ROAD  
MEDFORD, NJ 08055  
609.953.5373  
FAX: 609.953.5737

| REVISIONS: |         |                               | SHEET TITLE:   |                  |
|------------|---------|-------------------------------|--|------------------|
| 1          | 2-12-21 | Revised COAH Elevations       | 24' x 40', 3-Story Townhomes<br>Enlarged Floor Plans |                  |
| 2          | 2-19-21 | Addition of South Pool Cabana |  |                  |
|            |         |                               | SCALE:   | As Noted         |
|            |         |                               | PROJ. NO.:   | LEN-20028        |
|            |         |                               | DATE:  | December 1, 2020 |
|            |         |                               | SHEET NO.  | <b>A-2</b>       |

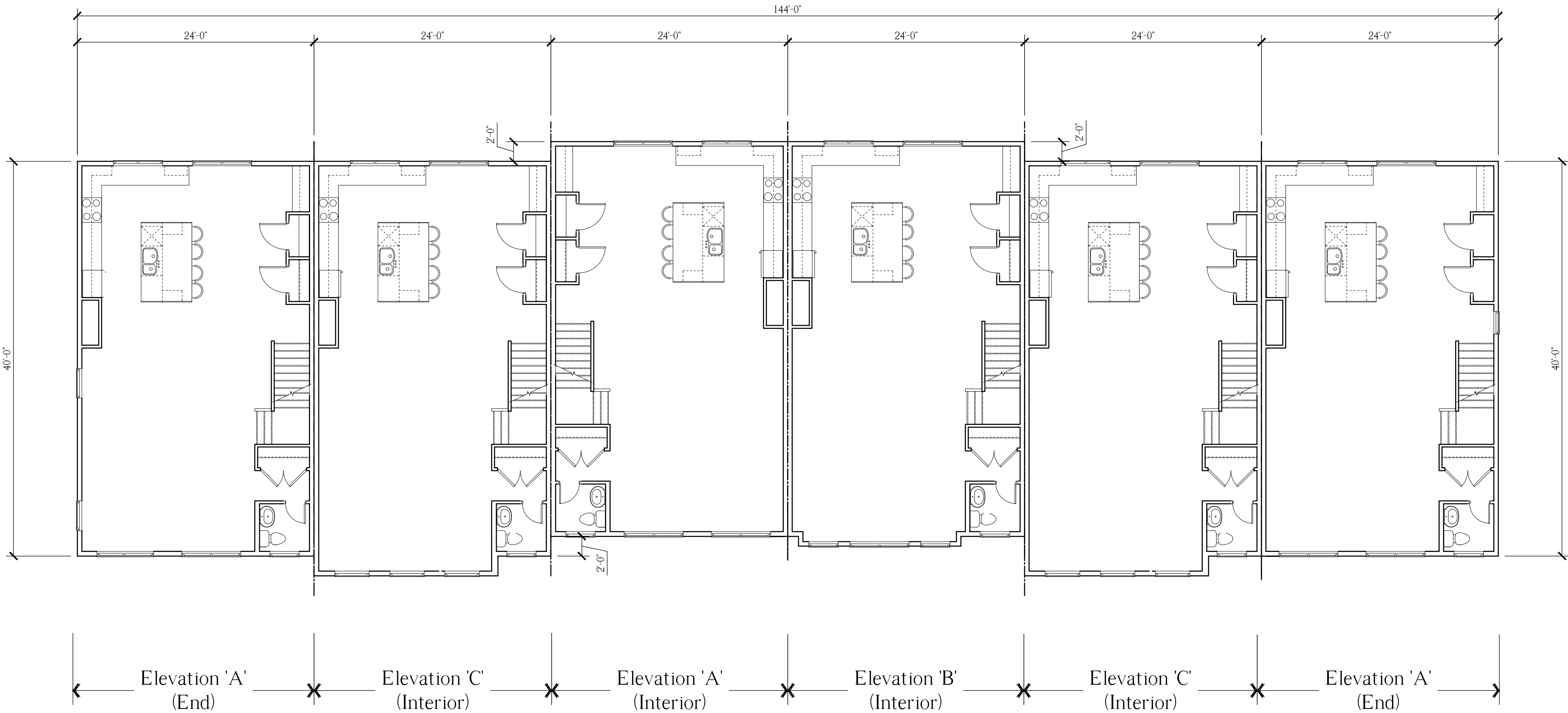

6-Unit Building, Second Floor Plan

Scale:  $\frac{1}{8}$ " = 1'-0"

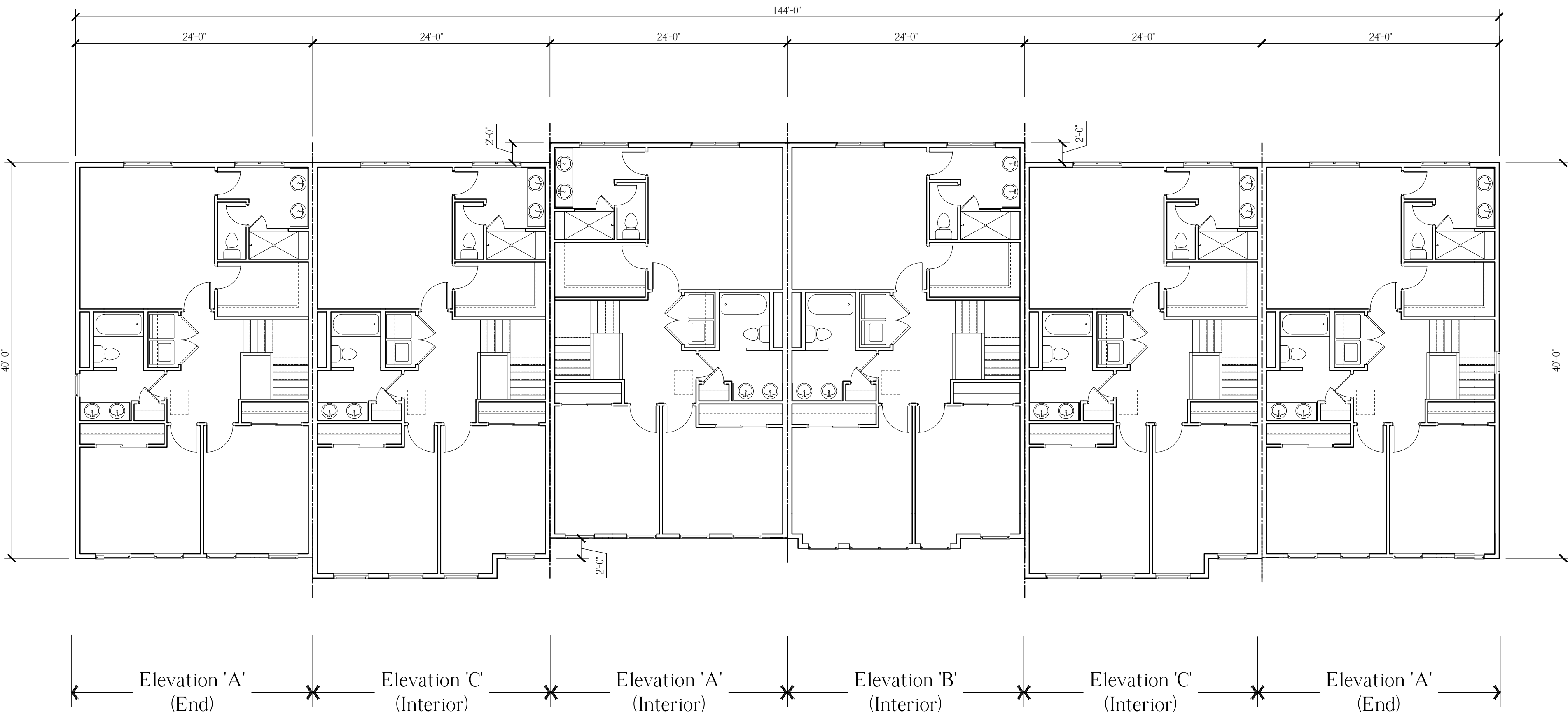

6-Unit Building, Third Floor Plan

Scale:  $\frac{1}{8}$ " = 1'-0"

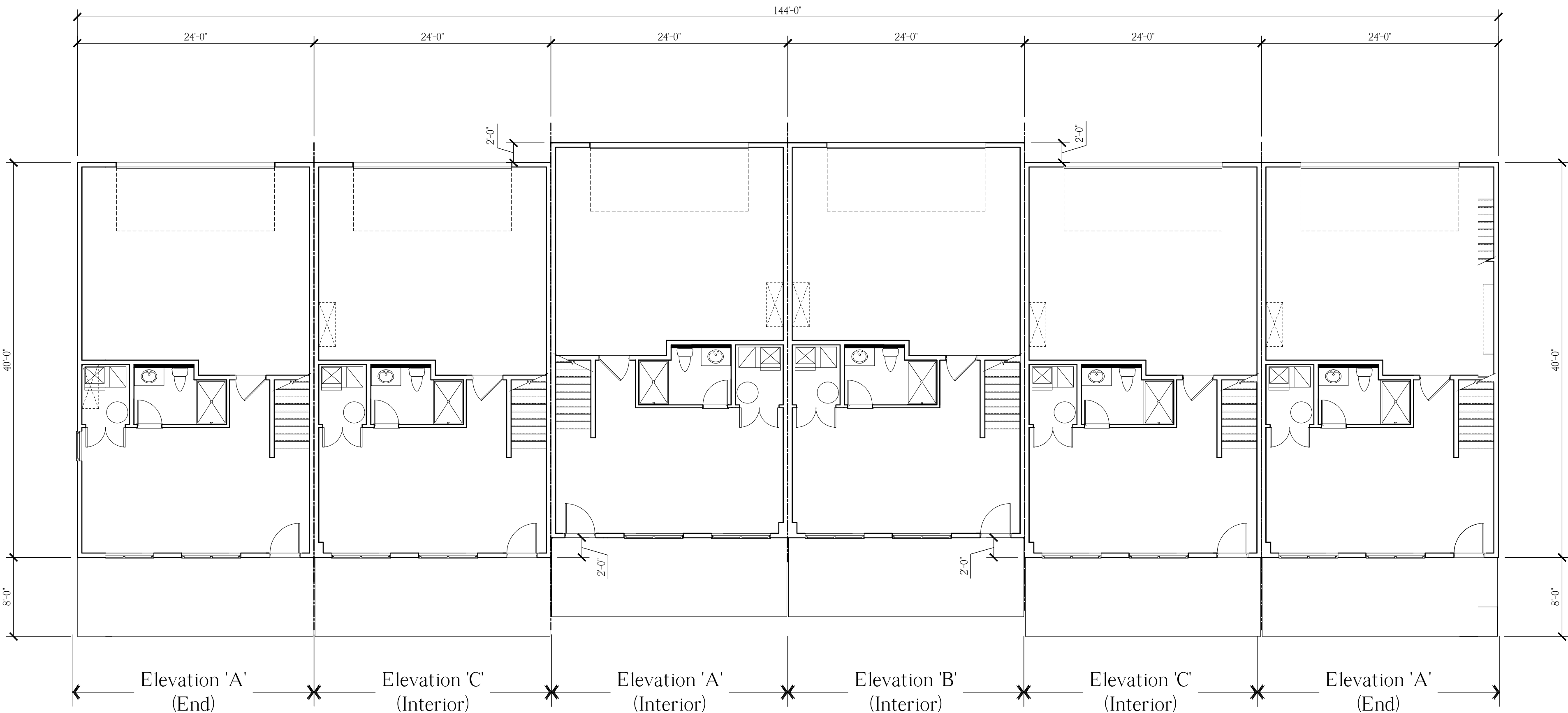

6-Unit Building, First Floor Plan

Scale:  $\frac{1}{8}$ " = 1'-0"

NOTE:  
THESE DRAWINGS ARE NOT FOR CONSTRUCTION. THESE PLANS ARE FOR SITE PLAN REVIEW AND ARE  
SUBJECT TO CHANGE. THE BUILDER RESERVES THE RIGHT TO MAKE CHANGES AS NEEDED TO THE FLOOR  
PLANS, ELEVATIONS AND BUILDING MATERIALS, INCLUDING ROOM SIZES AND LOCATION OF ROOMS.

CLIENT:

US Home  
Corporation  
(dba Lennar)

PROJECT NAME:

Hopewell Parc

Block 93 Lot 5.01 and Block 93 Portion of Lots 5.02 and 6.02  
Township of Hopewell, Mercer County, NJ



**HOLLIDAY ARCHITECTS**  
JACKSON COMMONS  
SUITE A4  
30 JACKSON ROAD  
MEDFORD, NJ 08055  
609.953.5373  
FAX: 609.953.5737

| REVISIONS: |         |                               | SHEET TITLE:  |                  |
|------------|---------|-------------------------------|---|------------------|
| 1          | 2-12-21 | Revised COAH Elevations       | 24' x 40', 3-Story Townhomes<br>6-Unit Building Floor Plans |                  |
| 2          | 2-19-21 | Addition of South Pool Cabana |   |                  |
|            |         |                               | SCALE:  | As Noted         |
|            |         |                               | PROJ. NO.:  | LEN-20028        |
|            |         |                               | DATE:   | December 1, 2020 |

SHEET NO.

A-3



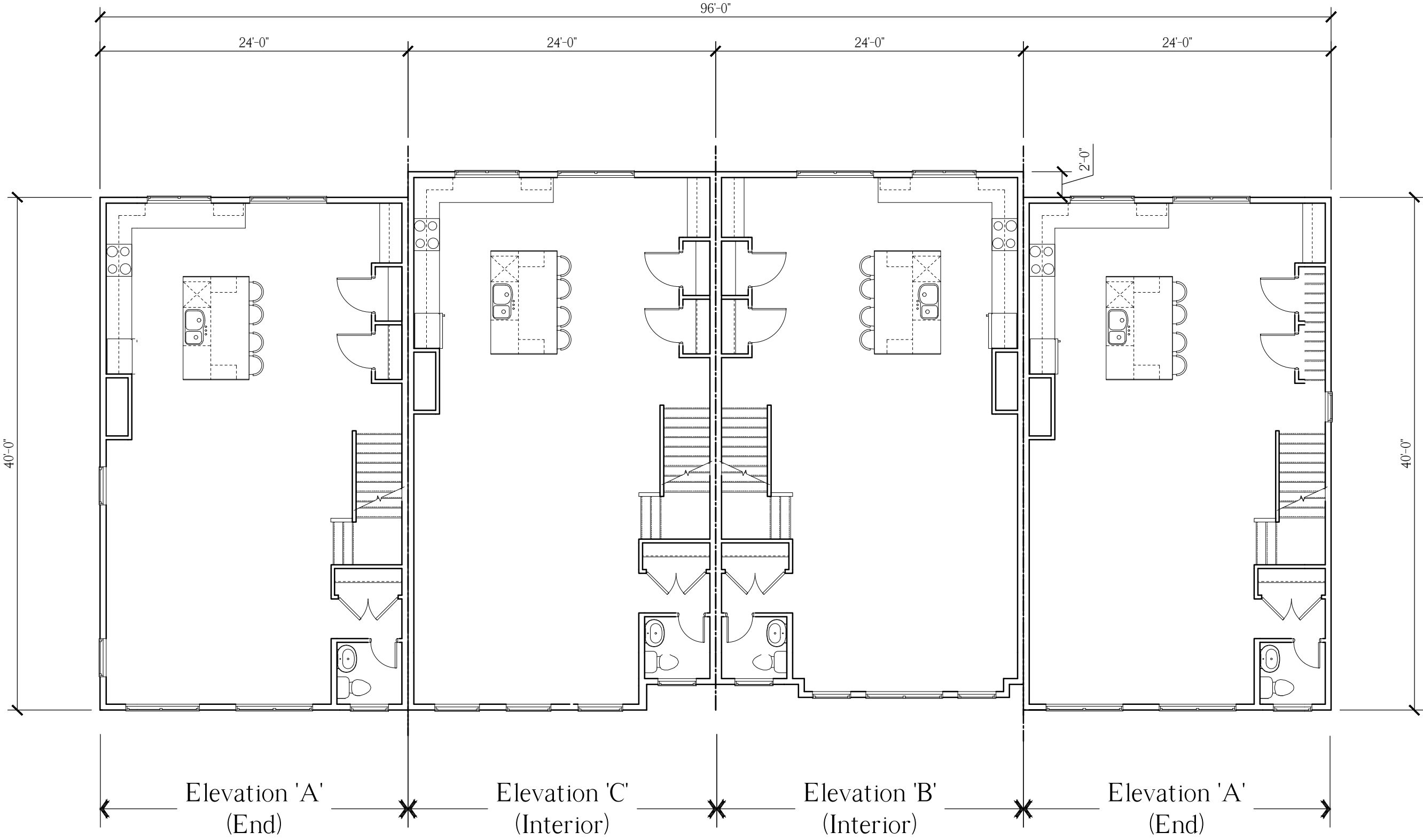

4-Unit Building, Second Floor Plan

Scale: 1/8" = 1'-0"

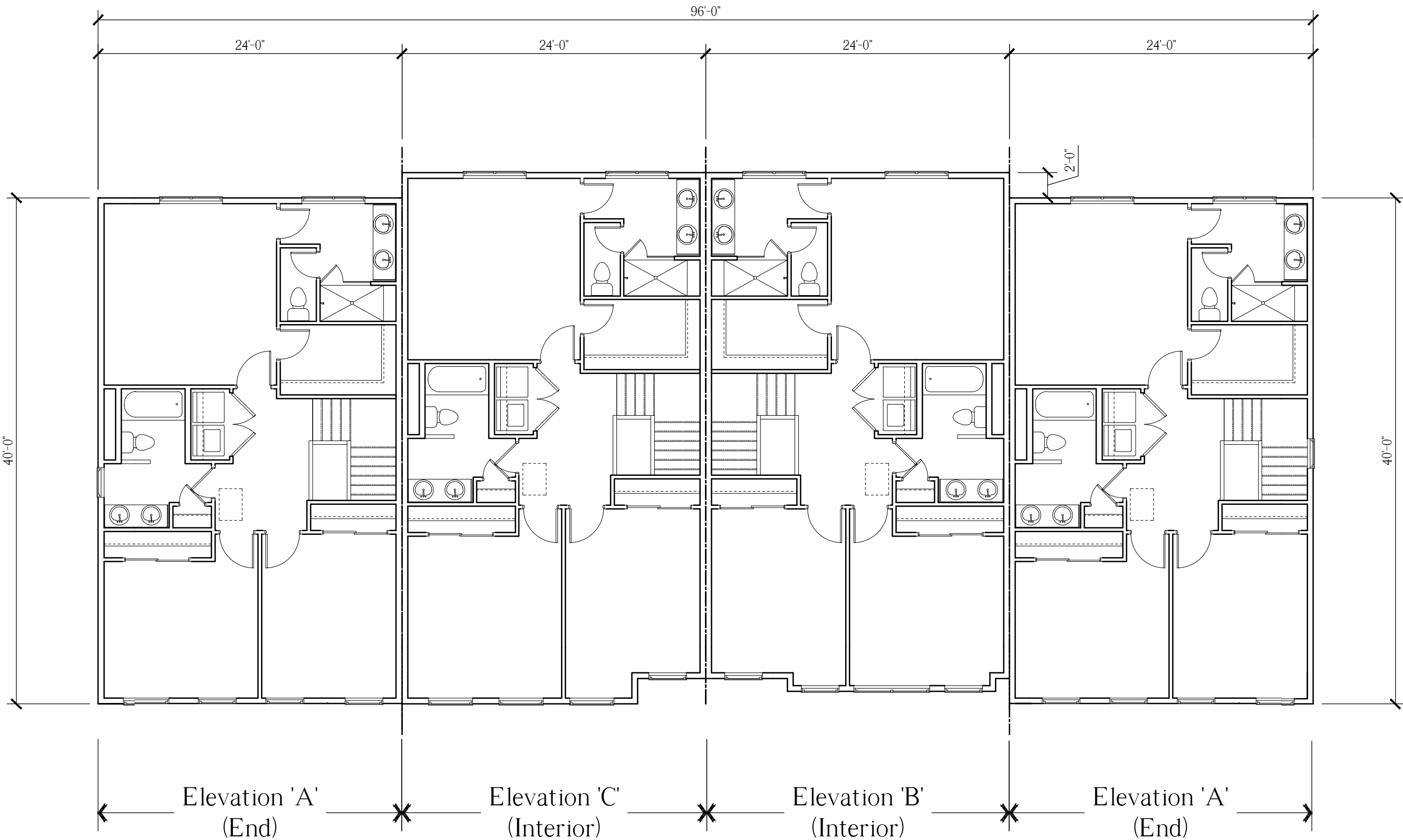

4-Unit Building, Third Floor Plan

Scale: 1/8" = 1'-0"

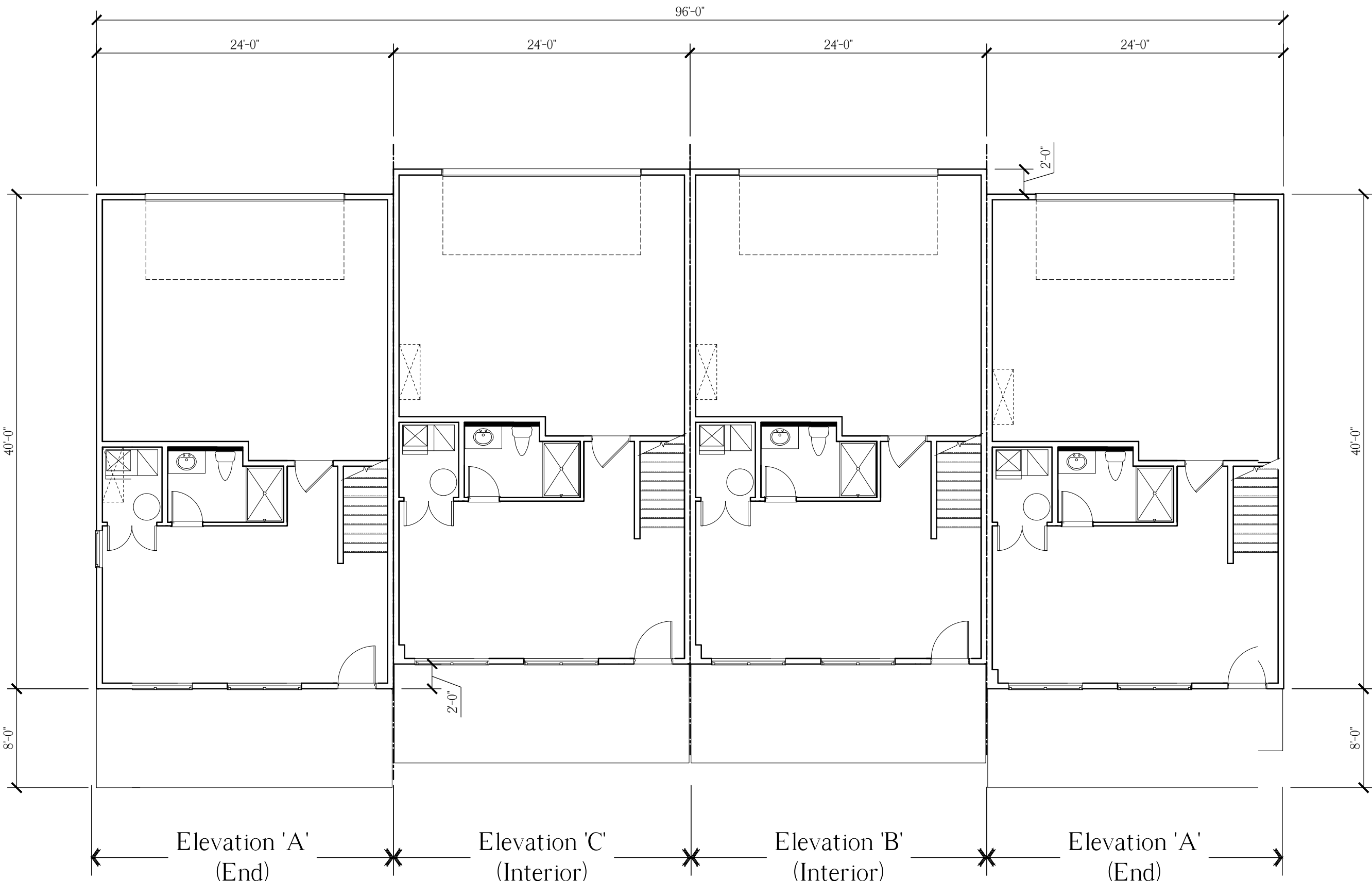

4-Unit Building, First Floor Plan

Scale: 1/8" = 1'-0"

NOTE:  
THESE DRAWINGS ARE NOT FOR CONSTRUCTION. THESE PLANS ARE FOR SITE PLAN REVIEW AND ARE  
SUBJECT TO CHANGE. THE BUILDER RESERVES THE RIGHT TO MAKE CHANGES AS NEEDED TO THE FLOOR  
PLANS, ELEVATIONS AND BUILDING MATERIALS, INCLUDING ROOM SIZES AND LOCATION OF ROOMS.

CLIENT:

US Home  
Corporation  
(dba Lennar)

PROJECT NAME:

Hopewell Parc

Block 93 Lot 5.01 and Block 93 Portion of Lots 5.02 and 6.02  
Township of Hopewell, Mercer County, NJ



HOLLIDAY ARCHITECTS  
JACKSON COMMONS  
SUITE A4  
30 JACKSON ROAD  
MEDFORD, NJ 08055  
609.953.5373  
FAX: 609.953.5737

| REVISIONS: |         |                               | SHEET TITLE:  |                  |
|------------|---------|-------------------------------|---|------------------|
| 1          | 2-12-21 | Revised COAH Elevations       | 24' x 40', 3-Story Townhomes<br>4-Unit Building Floor Plans |                  |
| 2          | 2-19-21 | Addition of South Pool Cabana |   |                  |
|            |         |                               | SCALE:  | As Noted         |
|            |         |                               | PROJ. NO.:  | LEN-20028        |
|            |         |                               | DATE:   | December 1, 2020 |
|            |         |                               | SHEET NO.   | A-4              |



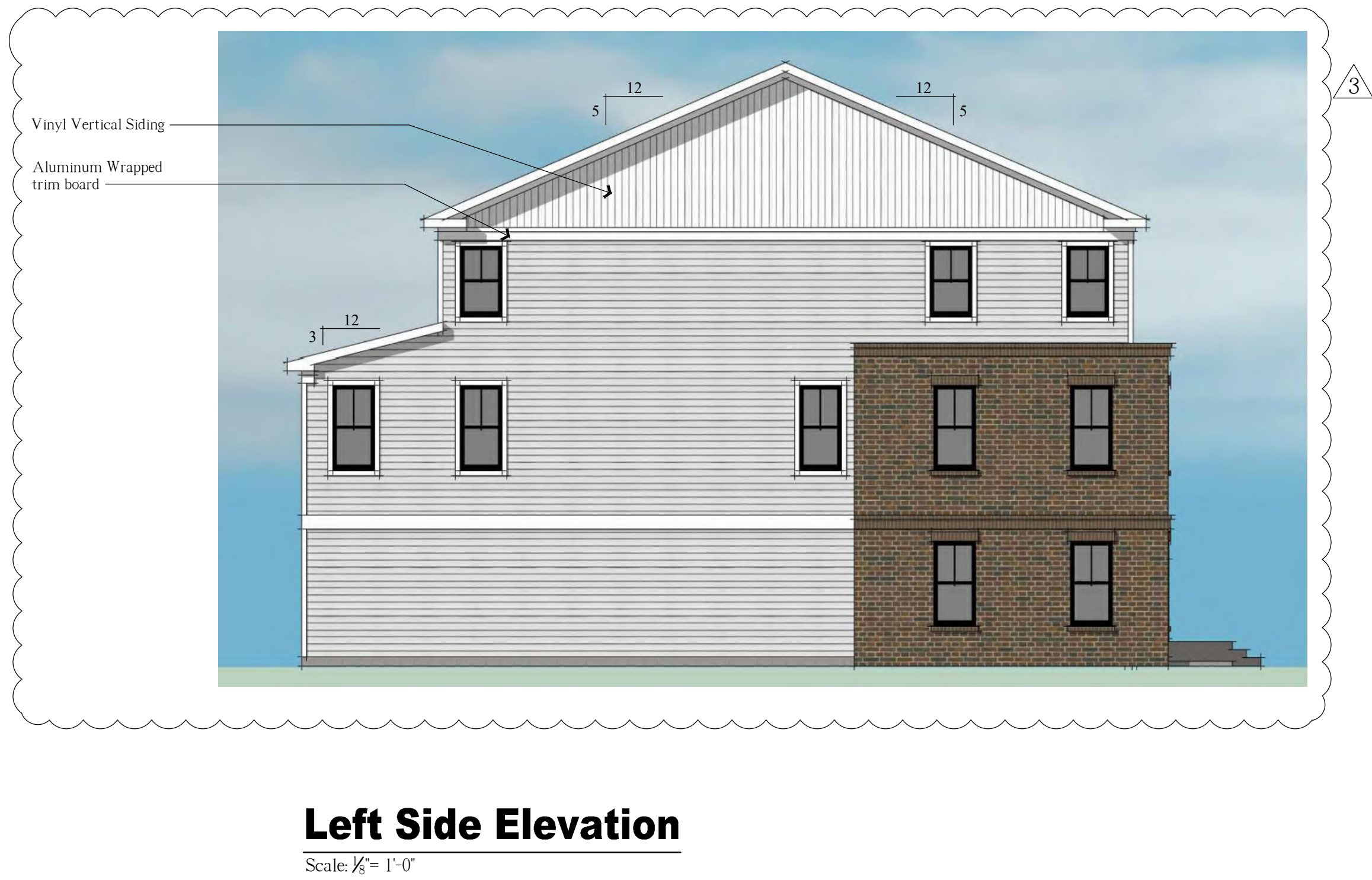

NOTE:  
THESE DRAWINGS ARE NOT FOR CONSTRUCTION. THESE PLANS ARE FOR SITE PLAN REVIEW AND ARE SUBJECT TO CHANGE. THE BUILDER RESERVES THE RIGHT TO MAKE CHANGES AS NEEDED TO THE FLOOR PLANS, ELEVATIONS AND BUILDING MATERIALS, INCLUDING ROOM SIZES AND LOCATION OF ROOMS.

CLIENT:

**US Home Corporation (dba Lennar)**

PROJECT NAME:

**Hopewell Parc**

Block 93 Lot 5.01 and Block 93 Portion of Lots 5.02 and 6.02  
Township of Hopewell, Mercer County, NJ

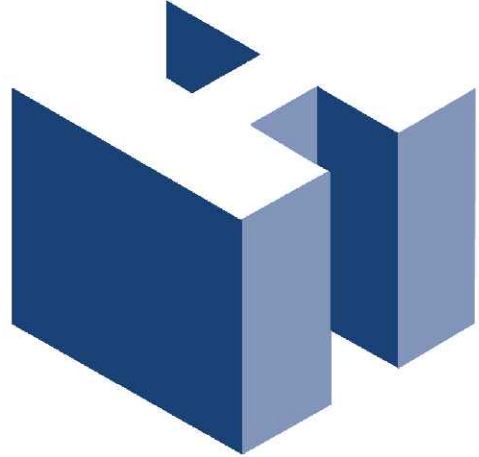

**HOLLIDAY ARCHITECTS**  
JACKSON COMMONS  
SUITE A4  
30 JACKSON ROAD  
MEDFORD, NJ 08055  
609.953.5373  
FAX: 609.953.5737

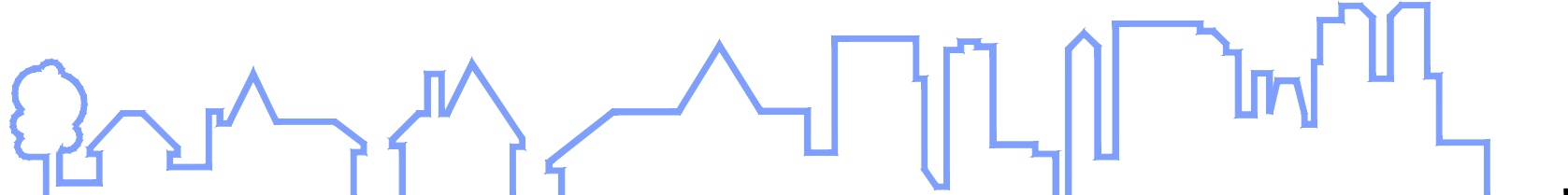
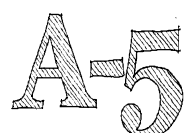
|   |         |                                 |   |  |   |
|---|---------|---------------------------------|---|--|---|
|  |         |                                 |   |  |   |
| REVISIONS:  |         |                                 | SHEET TITLE:  |  |   |
| 1   | 2-12-21 | Revised COAH Elevations         | Rear Loaded Stacked<br>Townhomes<br>12-Unit Building Elevations |  |   |
| 2   | 2-19-21 | Addition of South Pool Cabana   |   |  |   |
| 3   | 3-02-21 | Planning Board Meeting Comments |   |  |   |
|   |         |                                 | SCALE: As Noted   |  | SHEET NO.   |
|   |         |                                 | PROJ. NO.: LEN-20028  |  |  |
|   |         |                                 | DATE: December 1, 2020  |  |   |



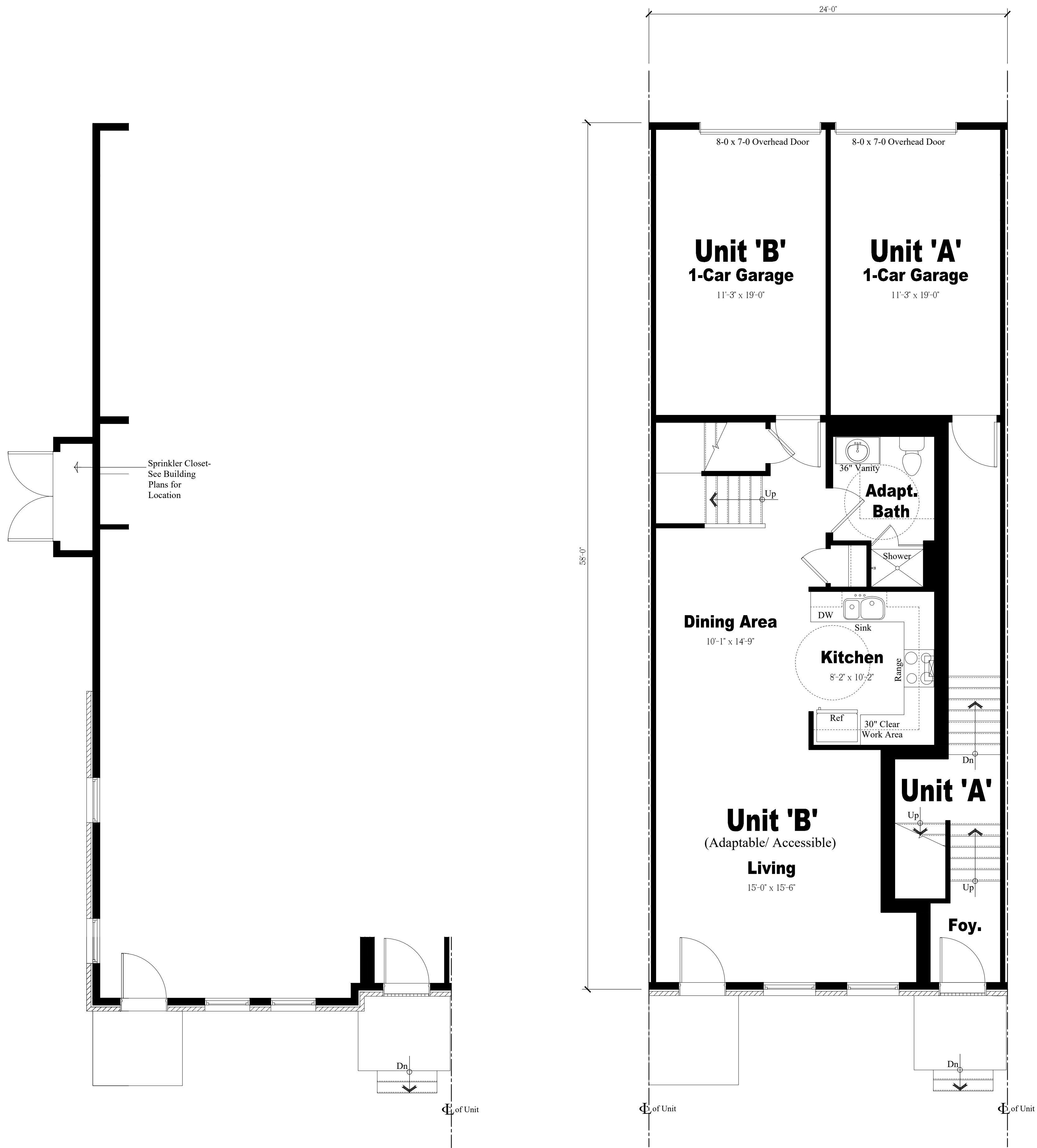

Elevation 'A' (End)  
**Partial First Floor Plan**  
Scale: 1/4" = 1'-0"

Elevation 'B' (Interior)  
**First Floor Plan**  
Scale: 1/4" = 1'-0"

Elevation 'C' (Interior)  
**Partial First Floor Plan**  
Scale: 1/4" = 1'-0"

NOTE:  
THESE DRAWINGS ARE NOT FOR CONSTRUCTION. THESE PLANS ARE FOR SITE PLAN REVIEW AND ARE  
SUBJECT TO CHANGE. THE BUILDER RESERVES THE RIGHT TO MAKE CHANGES AS NEEDED TO THE FLOOR  
PLANS, ELEVATIONS AND BUILDING MATERIALS, INCLUDING ROOM SIZES AND LOCATION OF ROOMS.

CLIENT:

**US Home  
Corporation  
(dba Lennar)**

PROJECT NAME:

**Hopewell Parc**

Block 93 Lot 5.01 and Block 93 Portion of Lots 5.02 and 6.02  
Township of Hopewell, Mercer County, NJ



**HOLLIDAY ARCHITECTS**  
JACKSON COMMONS  
SUITE A4  
30 JACKSON ROAD  
MEDFORD, NJ 08055  
609.953.5373  
FAX: 609.953.5737

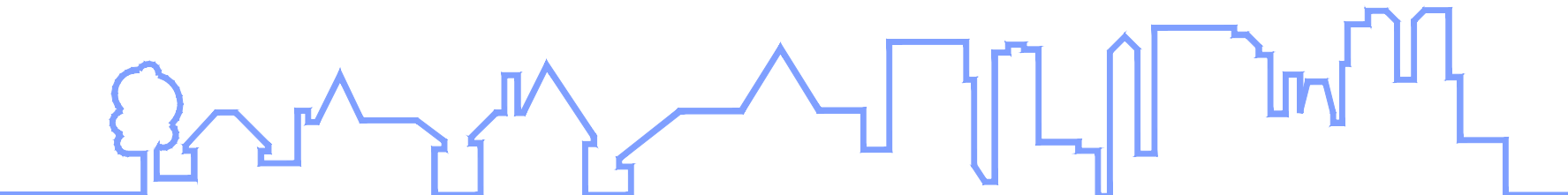

| REVISIONS: |         |                               | SHEET TITLE:  |                  | SHEET NO.      |
|------------|---------|-------------------------------|---|------------------|----------------|
| 1          | 2-12-21 | Revised COAH Elevations       | <div>Rear Loaded Stacked<br/>Townhomes<br/>Enlarged Floor Plans</div> |                  |                |
| 2          | 2-19-21 | Addition of South Pool Cabana |   |                  |                |
|            |         |                               |   |                  |                |
|            |         |                               |   |                  |                |
|            |         |                               | SCALE:  | As Noted         | <div>A-6</div> |
|            |         |                               | PROJ. NO.:  | LEN-20028        |                |
|            |         |                               | DATE:   | December 1, 2020 |                |



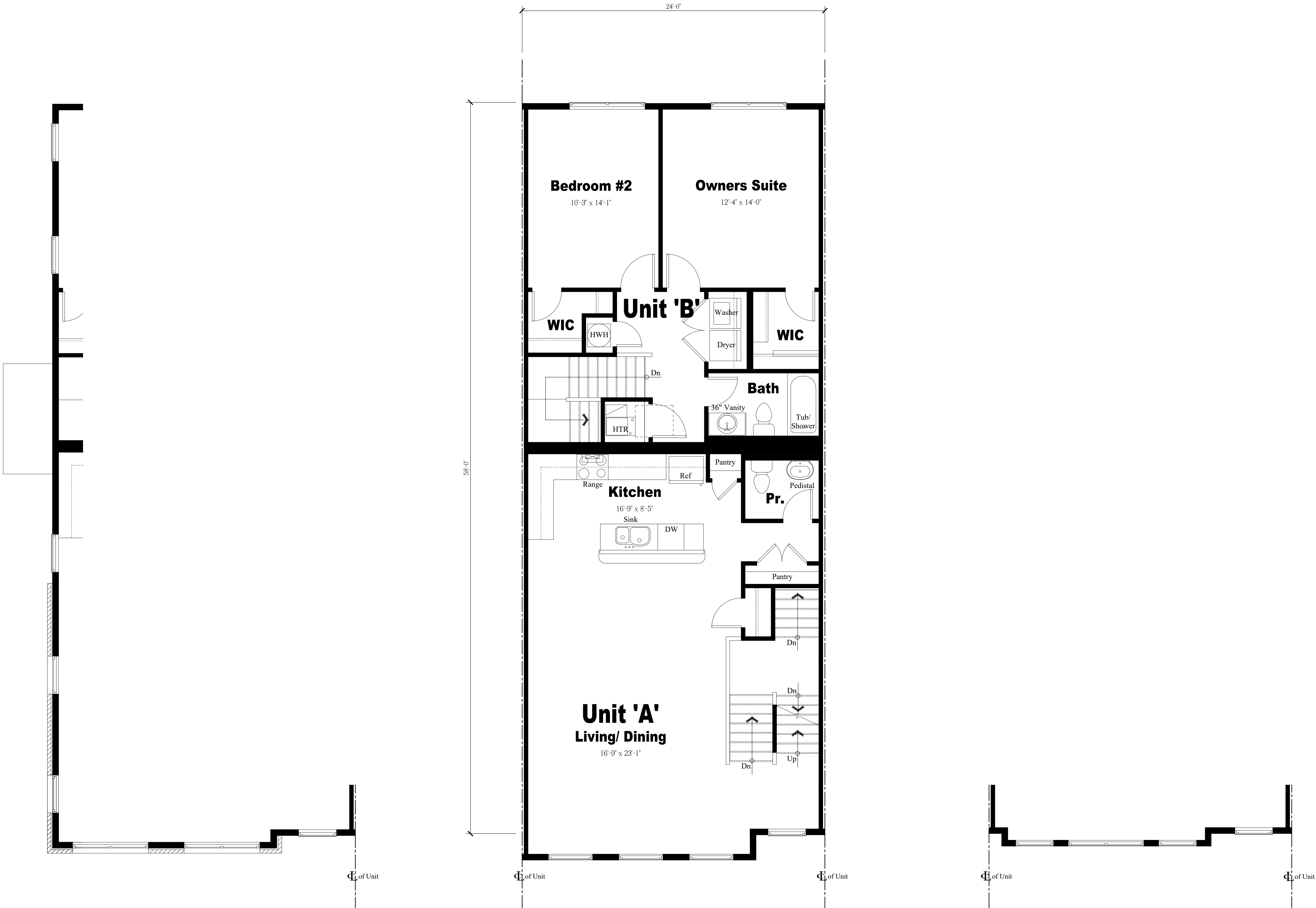

Elevation 'A' (End)  
**Partial Second Floor Plan**  
Scale: 1/4" = 1'-0"

Elevation 'B' (Interior)  
**Second Floor Plan**  
Scale: 1/4" = 1'-0"

Elevation 'C' (Interior)  
**Partial Second Floor Plan**  
Scale: 1/4" = 1'-0"

NOTE:  
THESE DRAWINGS ARE NOT FOR CONSTRUCTION. THESE PLANS ARE FOR SITE PLAN REVIEW AND ARE  
SUBJECT TO CHANGE. THE BUILDER RESERVES THE RIGHT TO MAKE CHANGES AS NEEDED TO THE FLOOR  
PLANS, ELEVATIONS AND BUILDING MATERIALS, INCLUDING ROOM SIZES AND LOCATION OF ROOMS.

CLIENT:

PROJECT NAME:

**US Home  
Corporation  
(dba Lennar)**

**Hopewell Parc**  
Block 93 Lot 5.01 and Block 93 Portion of Lots 5.02 and 6.02  
Township of Hopewell, Mercer County, NJ



**HOLLIDAY ARCHITECTS**  
JACKSON COMMONS  
SUITE A4  
30 JACKSON ROAD  
MEDFORD, NJ 08055  
609.953.5373  
FAX: 609.953.5737

| REVISIONS: |         |                               | SHEET TITLE:   |                  |           |
|------------|---------|-------------------------------|--|------------------|-----------|
| 1          | 2-12-21 | Revised COAH Elevations       | Rear Loaded Stacked<br>Townhomes<br>Enlarged Floor Plans |                  |           |
| 2          | 2-19-21 | Addition of South Pool Cabana |  |                  |           |
|            |         |                               | SCALE:   | As Noted         | SHEET NO. |
|            |         |                               | PROJ. NO.:   | LEN-20028        | A-7       |
|            |         |                               | DATE:  | December 1, 2020 |           |





Elevation 'A' (End)  
**Partial Third Floor Plan**  
Scale: 1/4" = 1'-0"

Elevation 'B' (Interior)  
**Third Floor Plan**  
Scale: 1/4" = 1'-0"

Elevation 'C' (Interior)  
**Partial Third Floor Plan**  
Scale: 1/4" = 1'-0"

NOTE:  
THESE DRAWINGS ARE NOT FOR CONSTRUCTION. THESE PLANS ARE FOR SITE PLAN REVIEW AND ARE  
SUBJECT TO CHANGE. THE BUILDER RESERVES THE RIGHT TO MAKE CHANGES AS NEEDED TO THE FLOOR  
PLANS, ELEVATIONS AND BUILDING MATERIALS, INCLUDING ROOM SIZES AND LOCATION OF ROOMS.

CLIENT:

US Home  
Corporation  
(dba Lennar)

PROJECT NAME:

Hopewell Parc

Block 93 Lot 5.01 and Block 93 Portion of Lots 5.02 and 6.02  
Township of Hopewell, Mercer County, NJ



**HOLLIDAY ARCHITECTS**  
JACKSON COMMONS  
SUITE A4  
30 JACKSON ROAD  
MEDFORD, NJ 08055  
609.953.5373  
FAX: 609.953.5737

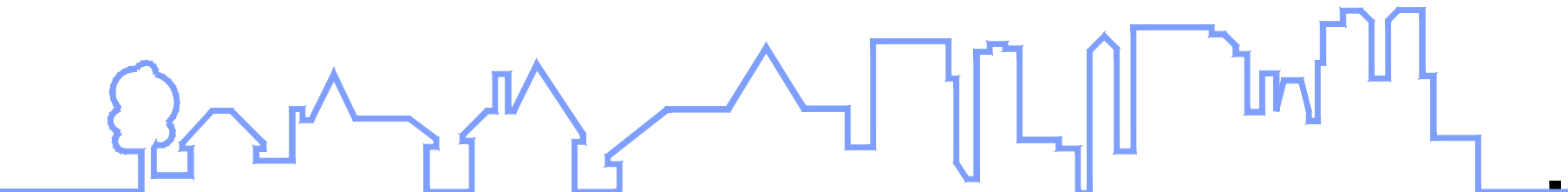

|            |         |                               |  |  |
|------------|---------|-------------------------------|--|--|
| REVISIONS: |         |                               | SHEET TITLE:   |  |
| 1          | 2-12-21 | Revised COAH Elevations       | Rear Loaded Stacked<br>Townhomes<br>Enlarged Floor Plans |  |
| 2          | 2-19-21 | Addition of South Pool Cabana |  |  |
|            |         |                               |  |  |
|            |         |                               |  |  |
|            |         |                               | SCALE: As Noted  |  |
|            |         |                               | LEN-20028  |  |
|            |         |                               | PROJ. NO.:   |  |
|            |         |                               | DATE: December 1, 2020                                   |  |

A-8



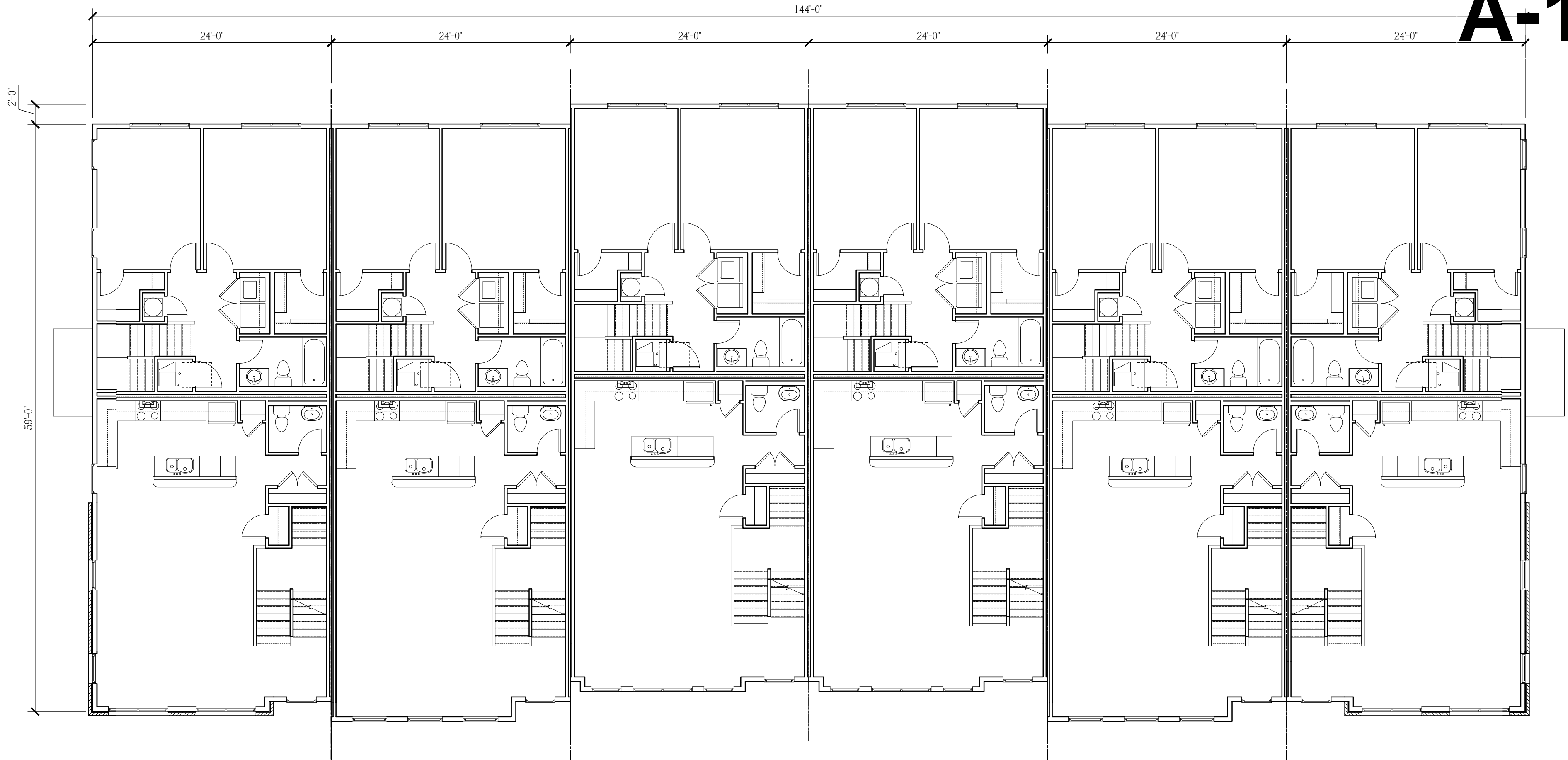

Elevation 'A' (End)    Elevation 'B' (Interior)    Elevation 'C' (Interior)    Elevation 'C' (Interior)    Elevation 'B' (Interior)    Elevation 'A' (End)

12-Unit Building, Second Floor Plan

Scale: 1/8" = 1'-0"

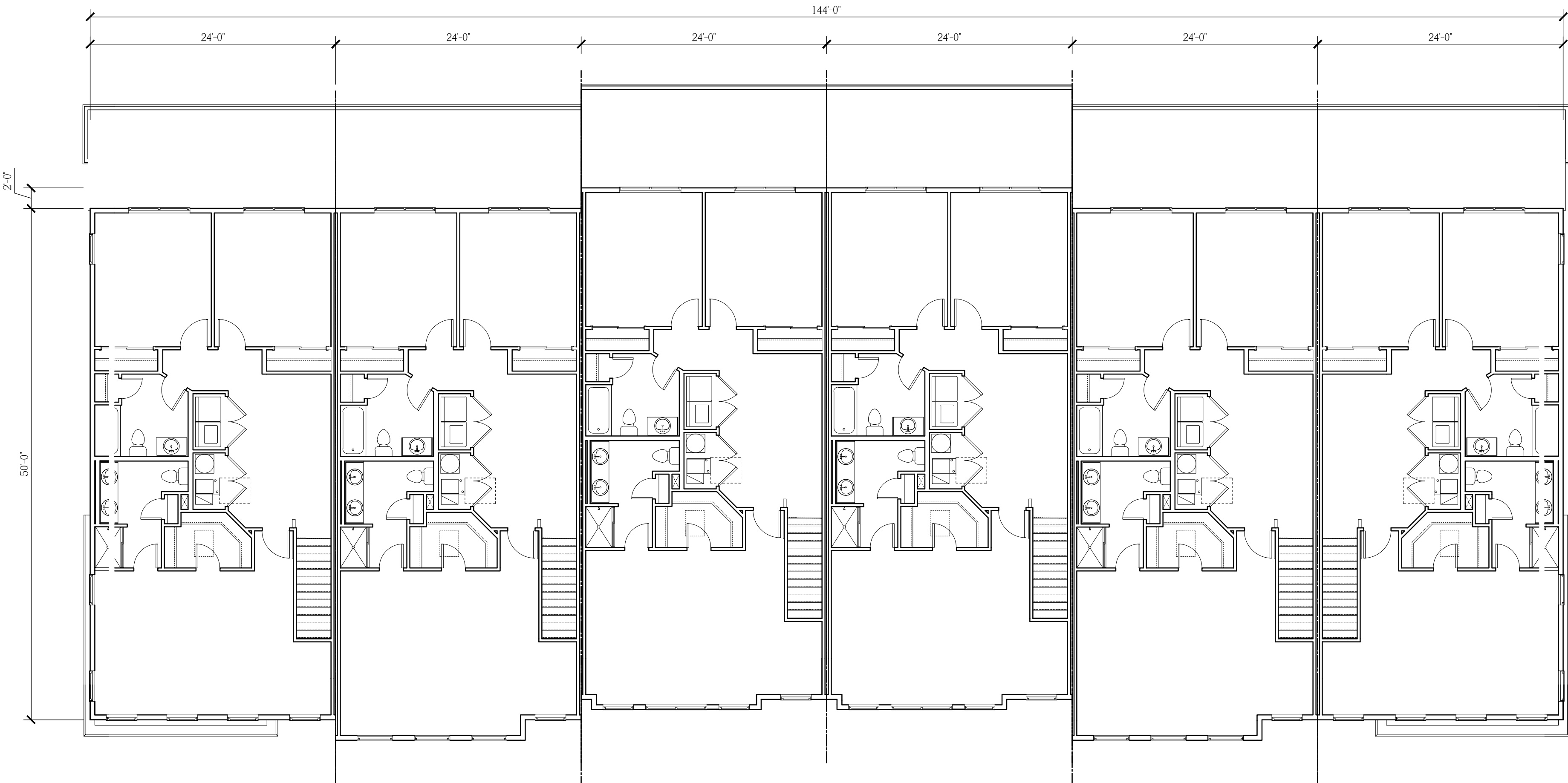

Elevation 'A' (End)    Elevation 'B' (Interior)    Elevation 'C' (Interior)    Elevation 'C' (Interior)    Elevation 'B' (Interior)    Elevation 'A' (End)

12-Unit Building, Third Floor Plan

Scale: 1/8" = 1'-0"



Elevation 'A' (End)    Elevation 'B' (Interior)    Elevation 'C' (Interior)    Elevation 'C' (Interior)    Elevation 'B' (Interior)    Elevation 'A' (End)

12-Unit Building, First Floor Plan

Scale: 1/8" = 1'-0"

NOTE:  
THESE DRAWINGS ARE NOT FOR CONSTRUCTION. THESE PLANS ARE FOR SITE PLAN REVIEW AND ARE  
SUBJECT TO CHANGE. THE BUILDER RESERVES THE RIGHT TO MAKE CHANGES AS NEEDED TO THE FLOOR  
PLANS, ELEVATIONS AND BUILDING MATERIALS, INCLUDING ROOM SIZES AND LOCATION OF ROOMS.

CLIENT:

PROJECT NAME:

US Home  
Corporation  
(dba Lennar)

Hopewell Parc

Block 93 Lot 5.01 and Block 93 Portion of Lots 5.02 and 6.02  
Township of Hopewell, Mercer County, NJ



HOLLIDAY ARCHITECTS  
JACKSON COMMONS  
SUITE A4  
30 JACKSON ROAD  
MEDFORD, NJ 08055  
609.953.5373  
FAX: 609.953.5737

| REVISIONS: |         |                               | SHEET TITLE:   |                  |
|------------|---------|-------------------------------|--|------------------|
| 1          | 2-12-21 | Revised COAH Elevations       | Rear Loaded Stacked<br>Townhomes<br>12-Unit Building Floor Plans |                  |
| 2          | 2-19-21 | Addition of South Pool Cabana |  |                  |
|            |         |                               | SCALE:   | As Noted         |
|            |         |                               | PROJ. NO.:   | LEN-20028        |
|            |         |                               | DATE:  | December 1, 2020 |

SHEET NO.  
A-9



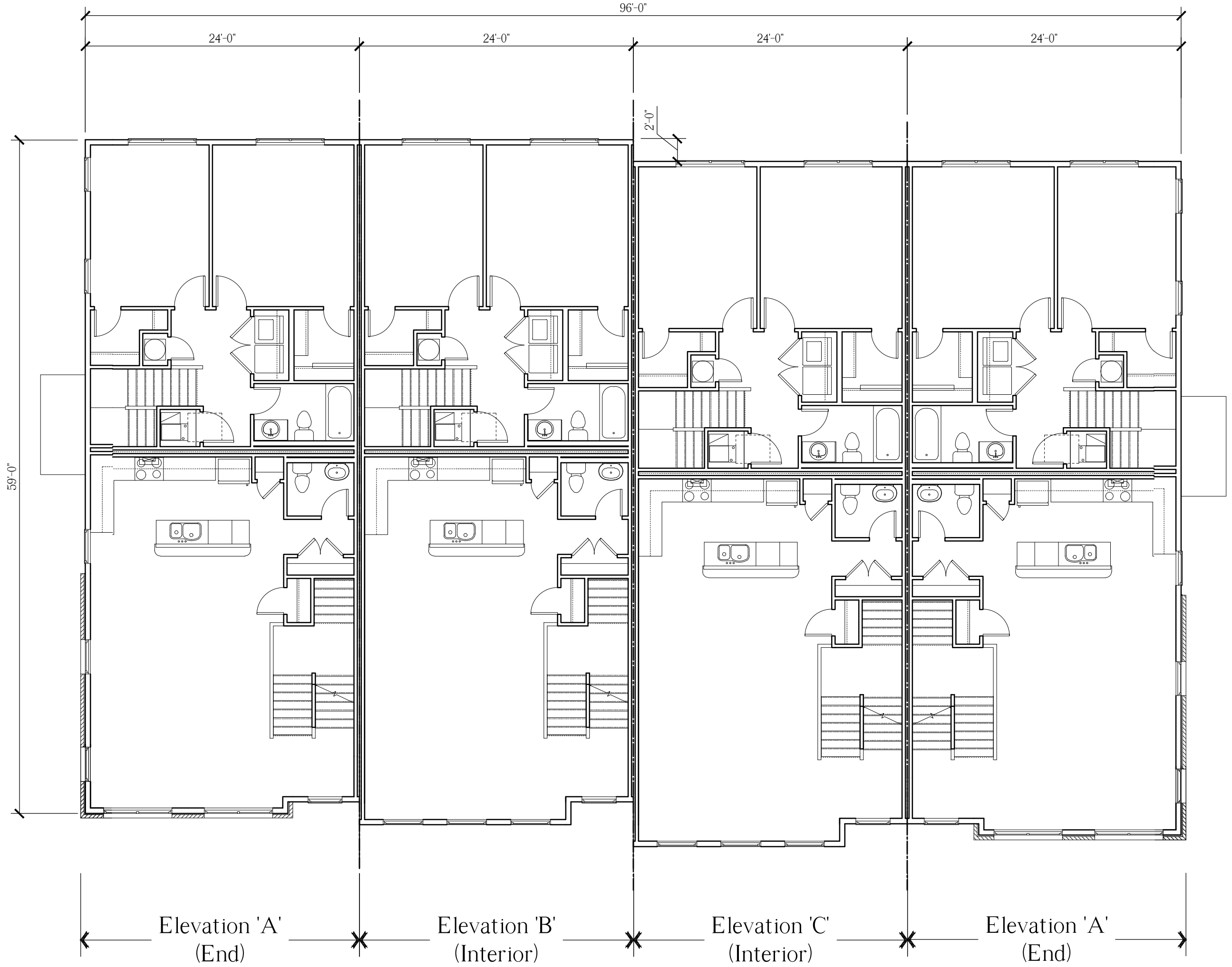

8-Unit Building, Second Floor Plan  
Scale: 1/8" = 1'-0"

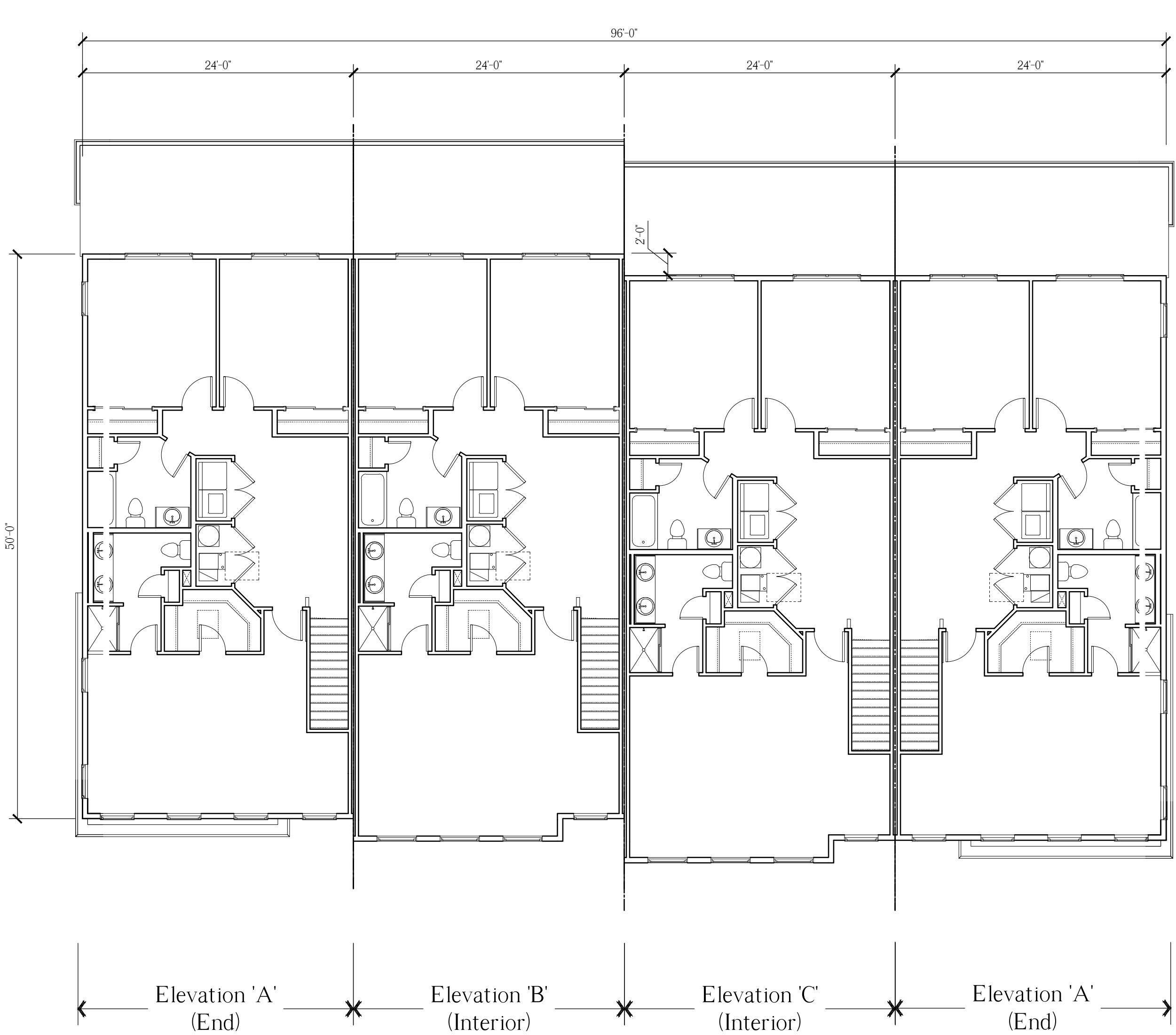

8-Unit Building, Third Floor Plan  
Scale: 1/8" = 1'-0"



8-Unit Building, First Floor Plan  
Scale: 1/8" = 1'-0"

NOTE:  
THESE DRAWINGS ARE NOT FOR CONSTRUCTION. THESE PLANS ARE FOR SITE PLAN REVIEW AND ARE  
SUBJECT TO CHANGE. THE BUILDER RESERVES THE RIGHT TO MAKE CHANGES AS NEEDED TO THE FLOOR  
PLANS, ELEVATIONS AND BUILDING MATERIALS, INCLUDING ROOM SIZES AND LOCATION OF ROOMS.

CLIENT:

US Home  
Corporation  
(dba Lennar)

PROJECT NAME:

Hopewell Parc

Block 93 Lot 5.01 and Block 93 Portion of Lots 5.02 and 6.02  
Township of Hopewell, Mercer County, NJ



HOLLIDAY ARCHITECTS  
JACKSON COMMONS  
SUITE A4  
30 JACKSON ROAD  
MEDFORD, NJ 08055  
609.953.5373  
FAX: 609.953.5737

| REVISIONS: |         |                               | SHEET TITLE:  |                  |           |
|------------|---------|-------------------------------|---|------------------|-----------|
| 1          | 2-12-21 | Revised COAH Elevations       | Rear Loaded Stacked<br>Townhomes<br>8-Unit Building Floor Plans |                  |           |
| 2          | 2-19-21 | Addition of South Pool Cabana |   |                  |           |
|            |         |                               | SCALE:  | As Noted         | SHEET NO. |
|            |         |                               | PROJ. NO.:  | LEN-20028        | A-10      |
|            |         |                               | DATE:   | December 1, 2020 |           |





Front Elevation

Scale: 1/8"= 1'-0"



Right Side Elevation

Scale: 1/8"= 1'-0"



Left Side Elevation

Scale: 1/8"= 1'-0"



Rear Elevation

Scale: 1/8"= 1'-0"

NOTE:  
THESE DRAWINGS ARE NOT FOR CONSTRUCTION. THESE PLANS ARE FOR SITE PLAN REVIEW AND ARE SUBJECT TO CHANGE. THE BUILDER RESERVES THE RIGHT TO MAKE CHANGES AS NEEDED TO THE FLOOR PLANS, ELEVATIONS AND BUILDING MATERIALS, INCLUDING ROOM SIZES AND LOCATION OF ROOMS.

CLIENT:

US Home  
Corporation  
(dba Lennar)

PROJECT NAME:

Hopewell Parc

Block 93 Lot 5.01 and Block 93 Portion of Lots 5.02 and 6.02  
Township of Hopewell, Mercer County, NJ

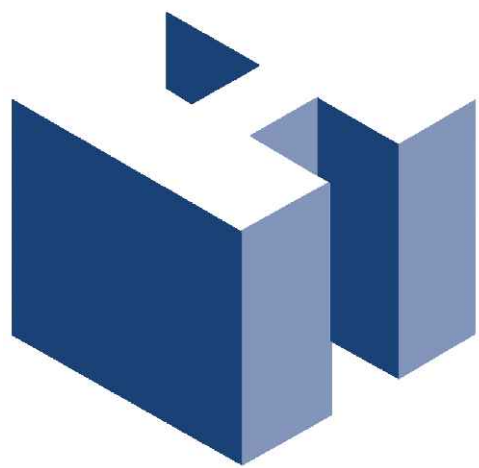

**HOLLIDAY ARCHITECTS**  
JACKSON COMMONS  
SUITE A4  
30 JACKSON ROAD  
MEDFORD, NJ 08055  
609.953.5373  
FAX: 609.953.5737

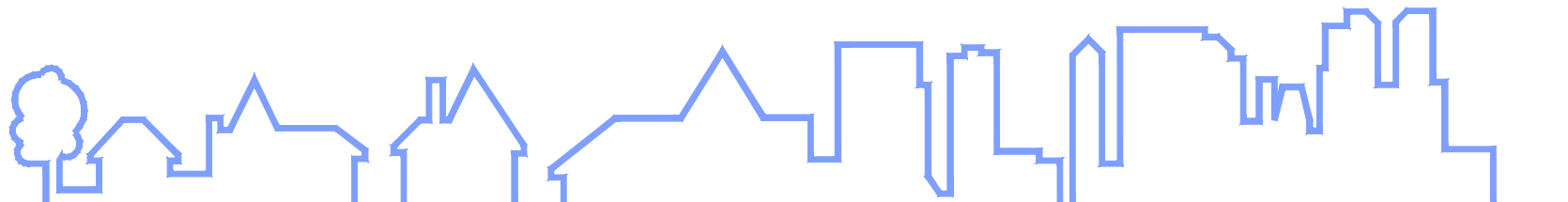

| REVISIONS: |         |                                 | SHEET TITLE:                                 |                  | SHEET NO.       |
|------------|---------|---------------------------------|--|------------------|-----------------|
| 1          | 2-12-21 | Revised COAH Elevations         | <div>24-Unit Condo Building Elevations</div> |                  |                 |
| 2          | 2-19-21 | Addition of South Pool Cabana   |  |                  |                 |
| 3          | 3-02-21 | Planning Board Meeting Comments |  |                  |                 |
|            |         |                                 | SCALE:                                       | As Noted         | <div>A-11</div> |
|            |         |                                 | PROJ. NO.:                                   | LEN-20028        |                 |
|            |         |                                 | DATE:  | December 1, 2020 |                 |



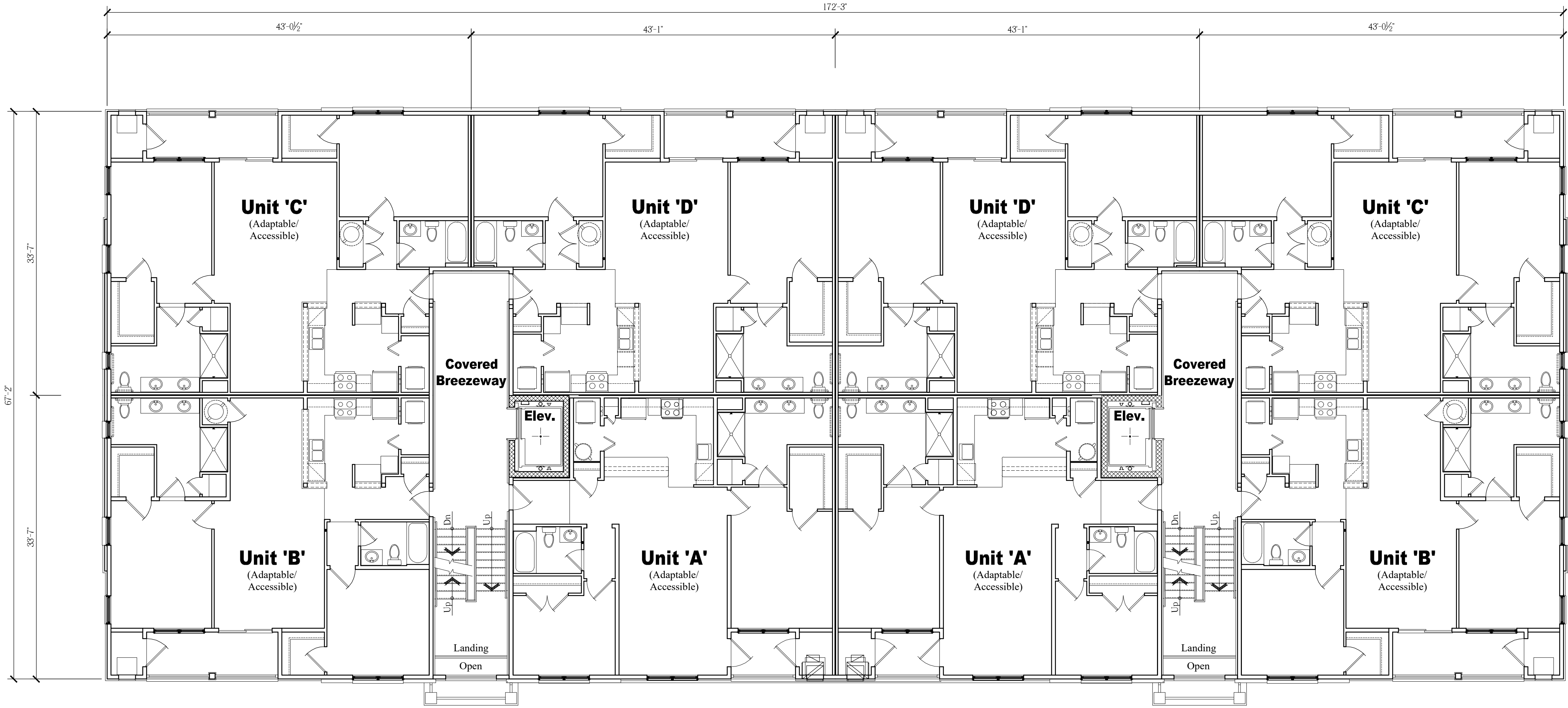

Overall Second Floor Plan  
Scale 1/8" = 1'-0"

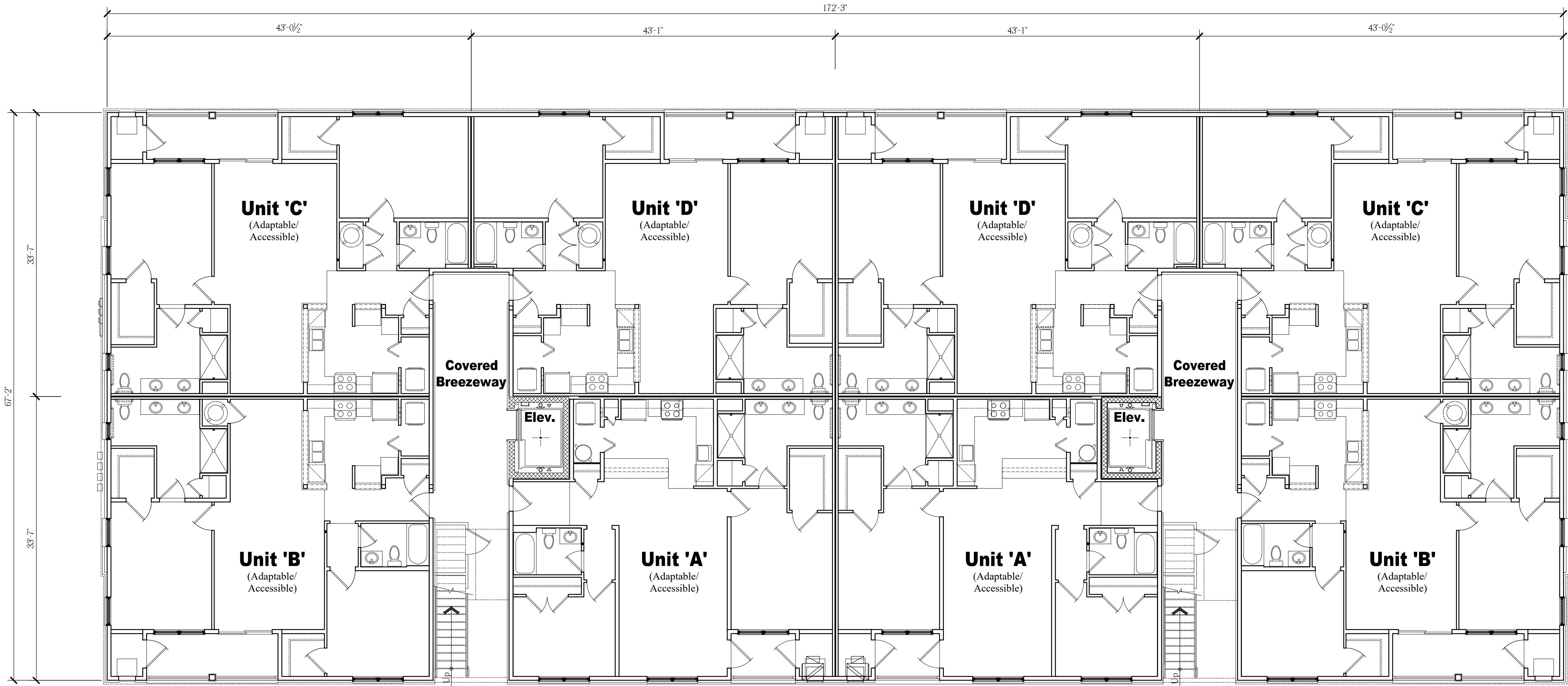

Overall First Floor Plan  
Scale 1/8" = 1'-0"

NOTE:  
THESE DRAWINGS ARE NOT FOR CONSTRUCTION. THESE PLANS ARE FOR SITE PLAN REVIEW AND ARE  
SUBJECT TO CHANGE. THE BUILDER RESERVES THE RIGHT TO MAKE CHANGES AS NEEDED TO THE FLOOR  
PLANS, ELEVATIONS AND BUILDING MATERIALS, INCLUDING ROOM SIZES AND LOCATION OF ROOMS.

CLIENT:

PROJECT NAME:

Hopewell Parc

Block 93 Lot 5.01 and Block 93 Portion of Lots 5.02 and 6.02  
Township of Hopewell, Mercer County, NJ

US Home  
Corporation  
(dba Lennar)



HOLLIDAY ARCHITECTS  
JACKSON COMMONS  
SUITE A4  
30 JACKSON ROAD  
MEDFORD, NJ 08055  
609.953.5373  
FAX: 609.953.5737

| REVISIONS: |         |                               | SHEET TITLE:                                  |                  |           |
|------------|---------|-------------------------------|---|------------------|-----------|
| 1          | 2-12-21 | Revised COAH Elevations       | 24-Unit Condo Building<br>Overall Floor Plans |                  |           |
| 2          | 2-19-21 | Addition of South Pool Cabana |   |                  |           |
|            |         |                               | SCALE:  | As Noted         | SHEET NO. |
|            |         |                               | PROJ. NO.:                                    | LEN-20028        | A-12      |
|            |         |                               | DATE:   | December 1, 2020 |           |



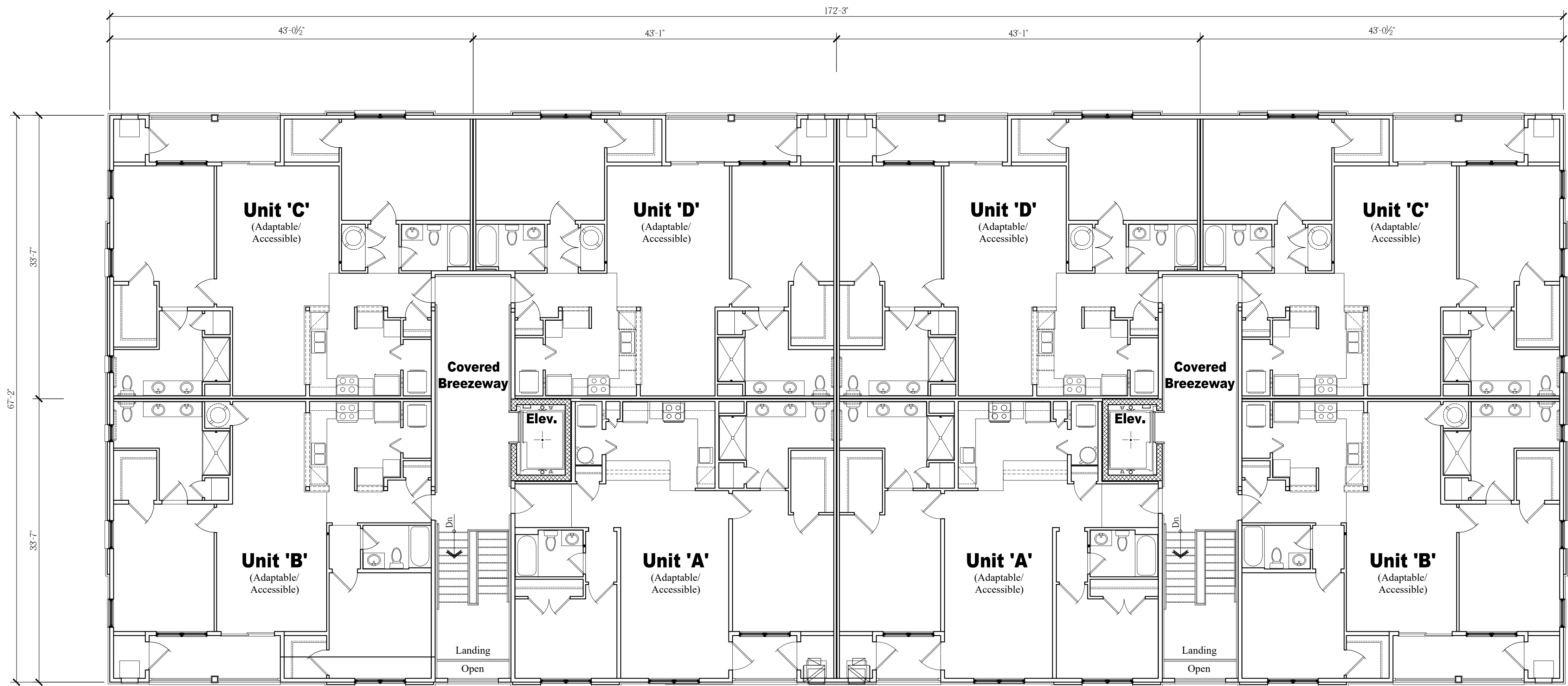

Overall Third Floor Plan

Scale: 1/8" = 1'-0"

NOTE:  
THESE DRAWINGS ARE NOT FOR CONSTRUCTION. THESE PLANS ARE FOR SITE PLAN REVIEW AND ARE  
SUBJECT TO CHANGE. THE BUILDER RESERVES THE RIGHT TO MAKE CHANGES AS NEEDED TO THE FLOOR  
PLANS, ELEVATIONS AND BUILDING MATERIALS, INCLUDING ROOM SIZES AND LOCATION OF ROOMS.

CLIENT:

US Home  
Corporation  
(dba Lennar)

PROJECT NAME:

Hopewell Parc

Block 93 Lot 5.01 and Block 93 Portion of Lots 5.02 and 6.02  
Township of Hopewell, Mercer County, NJ



HOLLIDAY ARCHITECTS  
JACKSON COMMONS  
SUITE A4  
30 JACKSON ROAD  
MEDFORD, NJ 08055  
609.953.5373  
FAX: 609.953.5737

| REVISIONS: |         |                               | SHEET TITLE:                                  |                  |           |
|------------|---------|-------------------------------|---|------------------|-----------|
| 1          | 2-12-21 | Revised COAH Elevations       | 24-Unit Condo Building<br>Overall Floor Plans |                  |           |
| 2          | 2-19-21 | Addition of South Pool Cabana |   |                  |           |
|            |         |                               | SCALE:  | As Noted         | SHEET NO. |
|            |         |                               | PROJ. NO.:                                    | LEN-20028        | A-13      |
|            |         |                               | DATE:   | December 1, 2020 |           |



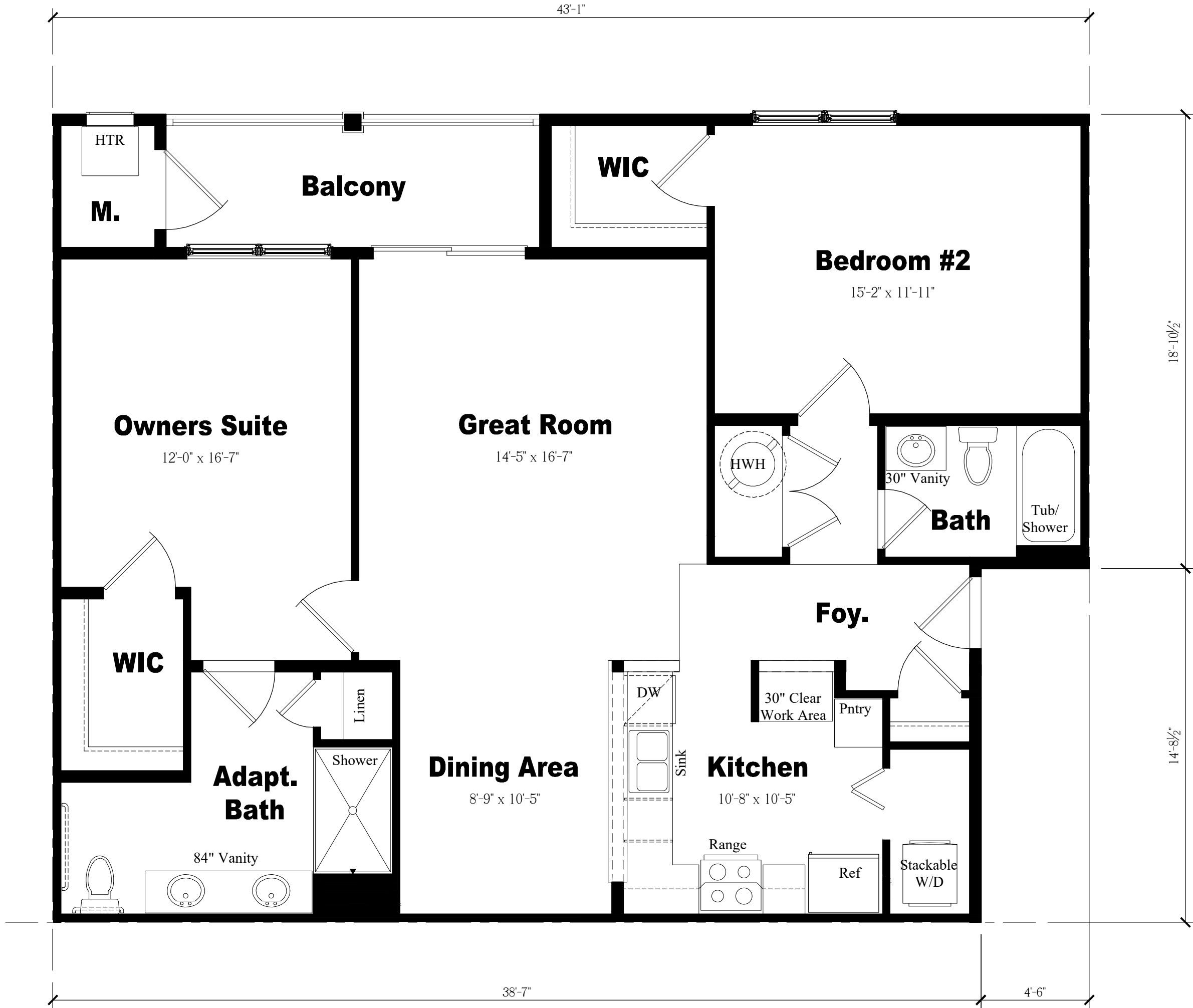

Unit 'D' Floor Plan  
Scale: 1/4" = 1'-0"

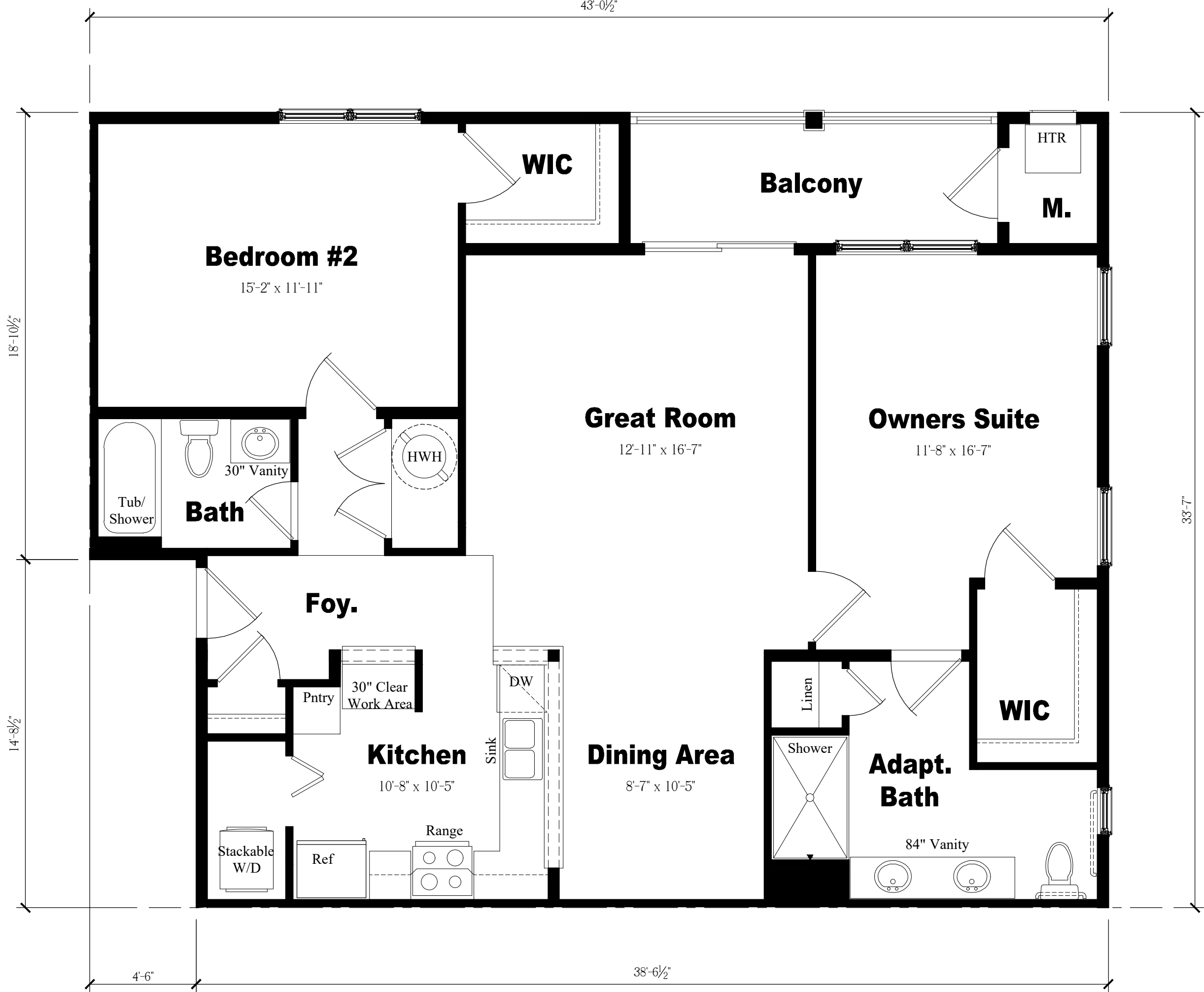

Unit 'C' Floor Plan  
Scale: 1/4" = 1'-0"

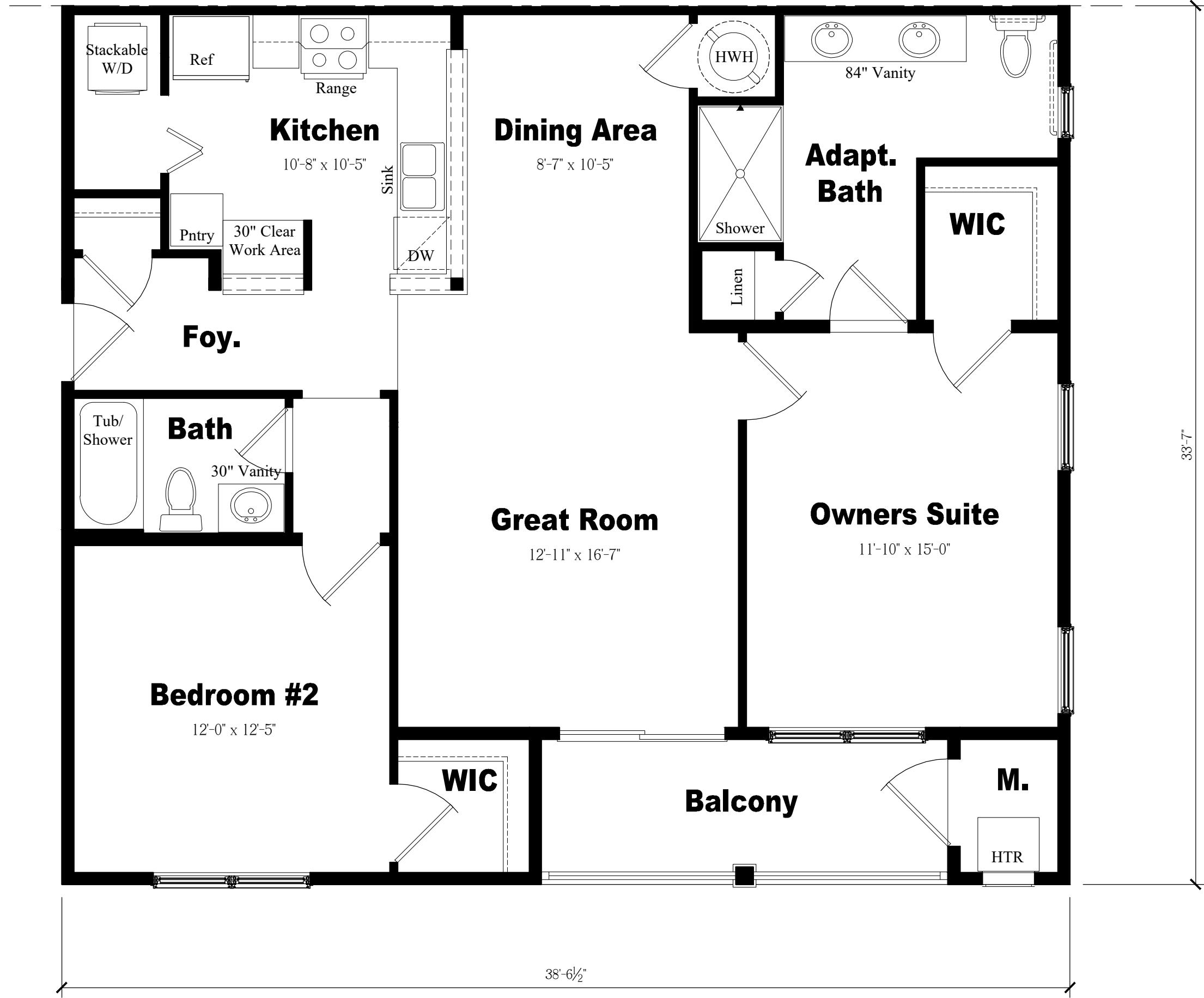

Unit 'B' Floor Plan  
Scale: 1/4" = 1'-0"

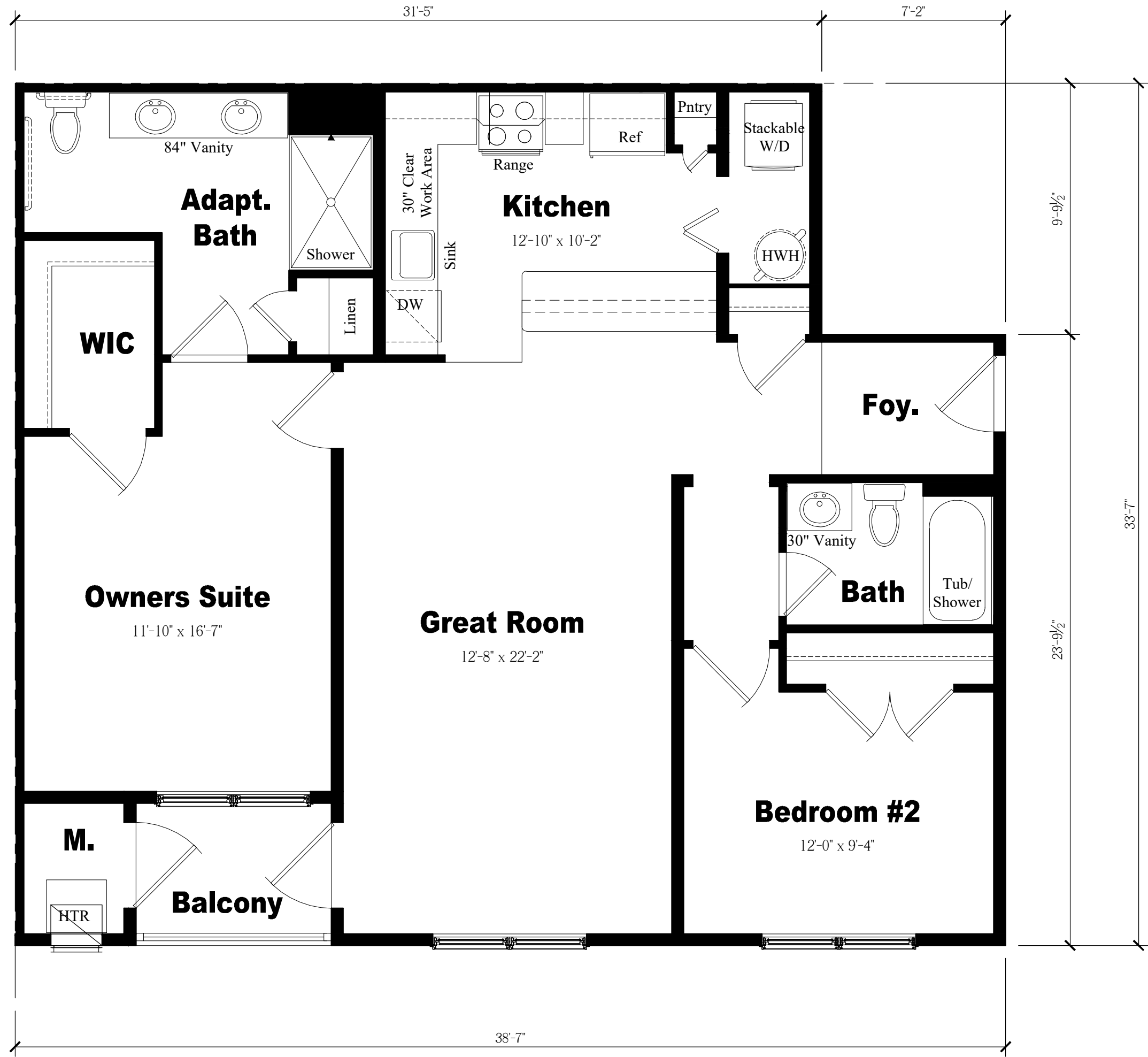

Unit 'A' Floor Plan  
Scale: 1/4" = 1'-0"

NOTE:  
THESE DRAWINGS ARE NOT FOR CONSTRUCTION. THESE PLANS ARE FOR SITE PLAN REVIEW AND ARE  
SUBJECT TO CHANGE. THE BUILDER RESERVES THE RIGHT TO MAKE CHANGES AS NEEDED TO THE FLOOR  
PLANS, ELEVATIONS AND BUILDING MATERIALS, INCLUDING ROOM SIZES AND LOCATION OF ROOMS.

CLIENT:

PROJECT NAME:

Hopewell Parc

Block 93 Lot 5.01 and Block 93 Portion of Lots 5.02 and 6.02  
Township of Hopewell, Mercer County, NJ

US Home  
Corporation  
(dba Lennar)



HOLLIDAY ARCHITECTS  
JACKSON COMMONS  
SUITE A4  
30 JACKSON ROAD  
MEDFORD, NJ 08055  
609.953.5373  
FAX: 609.953.5737

| REVISIONS: |         |                               | SHEET TITLE:                                    |                  |
|------------|---------|-------------------------------|---|------------------|
| 1          | 2-12-21 | Revised COAH Elevations       | 24'-Unit Condo Building<br>Enlarged Floor Plans |                  |
| 2          | 2-19-21 | Addition of South Pool Cabana |   |                  |
|            |         |                               | SCALE:  | As Noted         |
|            |         |                               | PROJ. NO.:                                      | LEN-20028        |
|            |         |                               | DATE:   | December 1, 2020 |
|            |         |                               | SHEET NO.                                       | A-14             |





**Front Elevation**

Scale: 1/8" = 1'-0"



**Right Side Elevation**

Scale: 1/8" = 1'-0"



**Left Side Elevation**

Scale: 1/8" = 1'-0"



**Rear Elevation**

Scale: 1/8" = 1'-0"

NOTE:  
THESE DRAWINGS ARE NOT FOR CONSTRUCTION. THESE PLANS ARE FOR SITE PLAN REVIEW AND ARE  
SUBJECT TO CHANGE. THE BUILDER RESERVES THE RIGHT TO MAKE CHANGES AS NEEDED TO THE FLOOR  
PLANS, ELEVATIONS AND BUILDING MATERIALS, INCLUDING ROOM SIZES AND LOCATION OF ROOMS.

CLIENT:

**US Home  
Corporation  
(dba Lennar)**

PROJECT NAME:

**Hopewell Parc**

Block 93 Lot 5.01 and Block 93 Portion of Lots 5.02 and 6.02  
Township of Hopewell, Mercer County, NJ

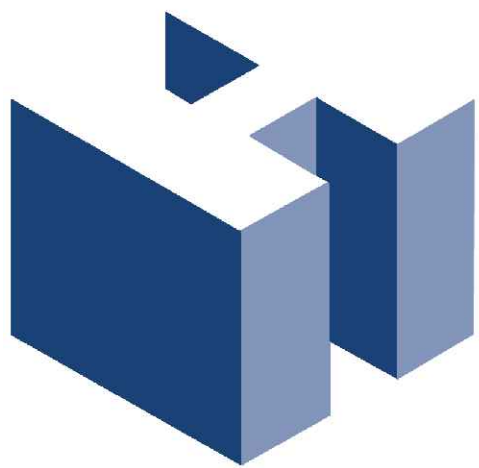

**HOLLIDAY ARCHITECTS**  
JACKSON COMMONS  
SUITE A4  
30 JACKSON ROAD  
MEDFORD, NJ 08055  
609.953.5373  
FAX: 609.953.5737

| REVISIONS: |         |                                 | SHEET TITLE:  |  |
|------------|---------|---------------------------------|---|--|
| 1          | 2-12-21 | Revised COAH Elevations         | COAH Buildings<br>19-Unit Building Elevations                     |  |
| 2          | 2-19-21 | Addition of South Pool Cabana   |   |  |
| 3          | 3-02-21 | Planning Board Meeting Comments | SCALE: As Noted<br>PROJ. NO.: LEN-20028<br>DATE: December 1, 2020 |  |
|            |         |                                 |   |  |
|            |         |                                 | SHEET NO.<br><b>A-15</b>  |  |



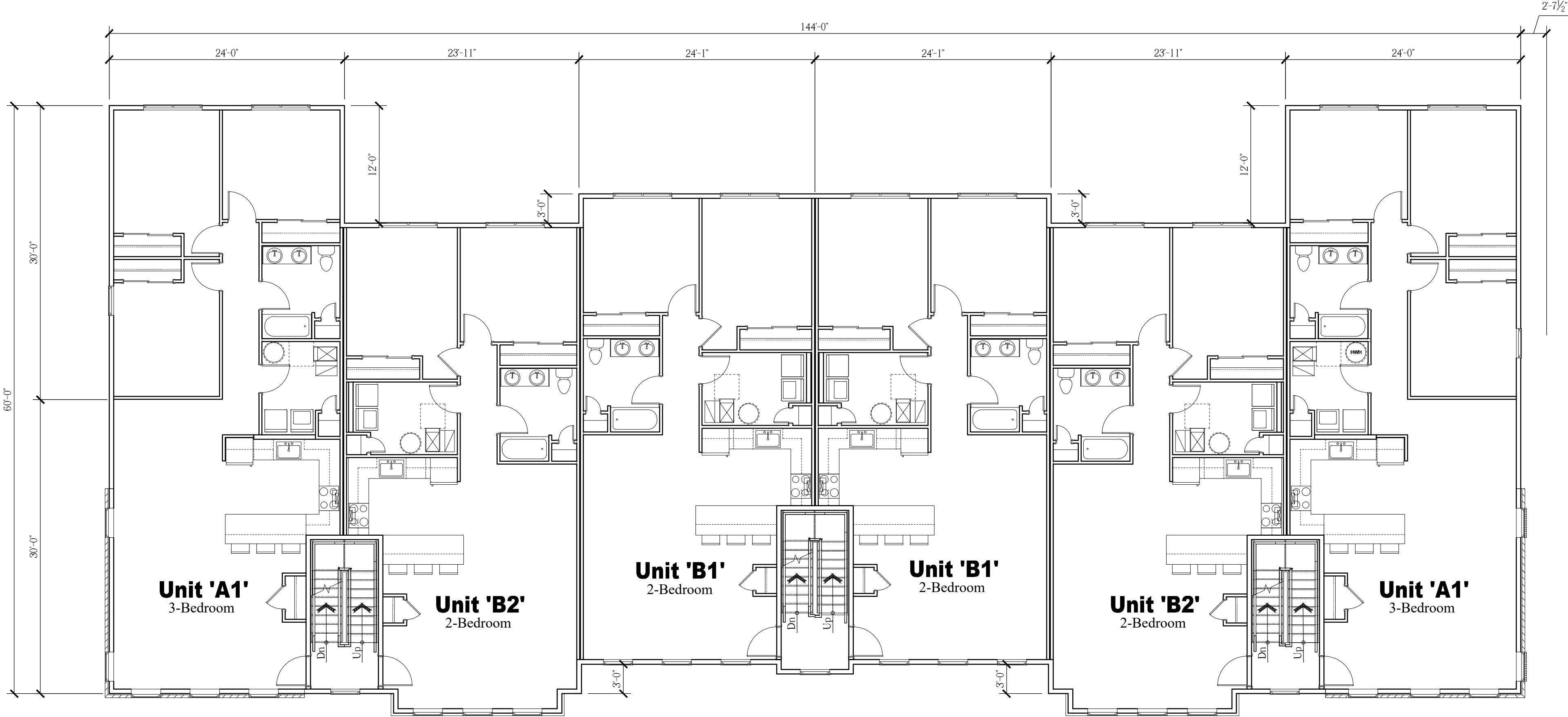

Overall Second Floor Plan  
Scale: 1/8" = 1'-0"

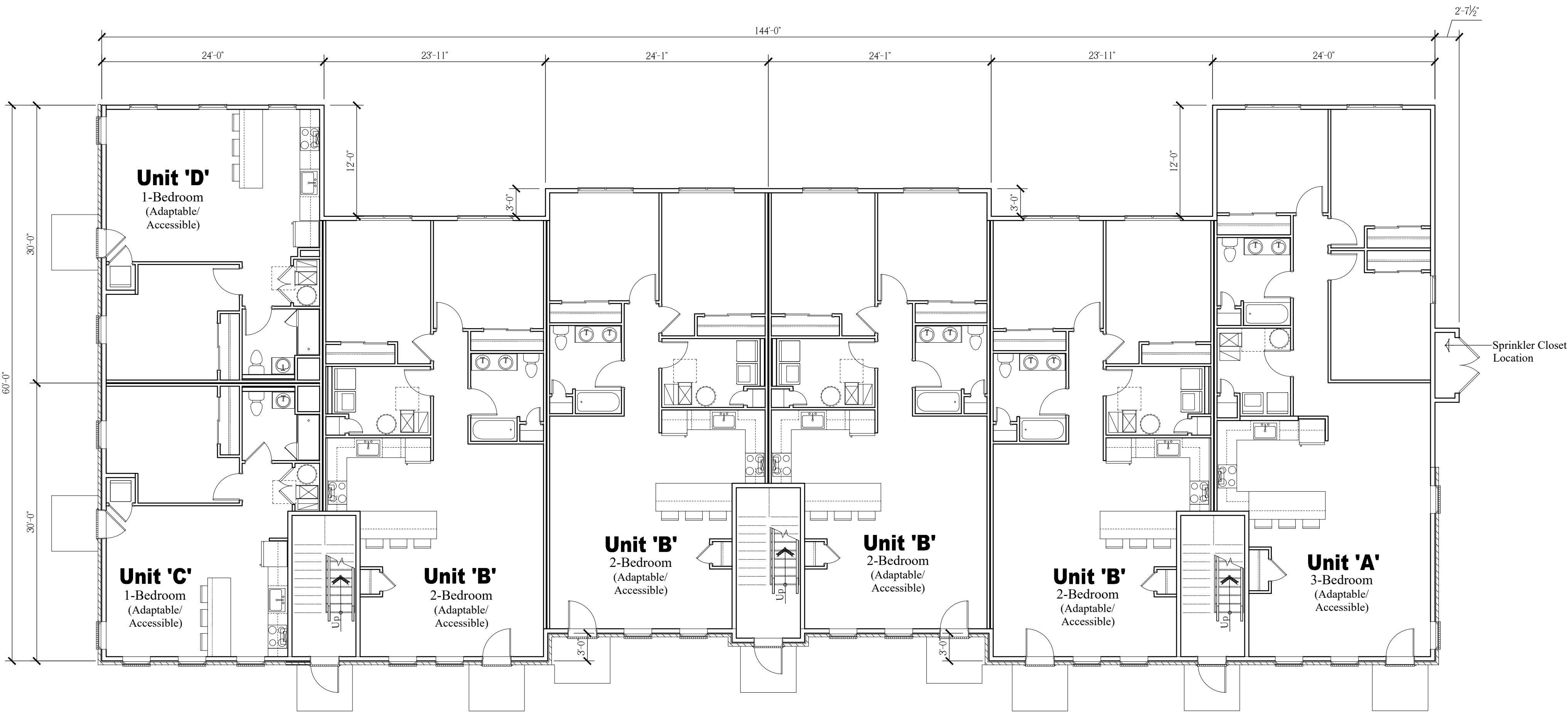

Overall First Floor Plan  
Scale: 1/8" = 1'-0"

NOTE:  
THESE DRAWINGS ARE NOT FOR CONSTRUCTION. THESE PLANS ARE FOR SITE PLAN REVIEW AND ARE  
SUBJECT TO CHANGE. THE BUILDER RESERVES THE RIGHT TO MAKE CHANGES AS NEEDED TO THE FLOOR  
PLANS, ELEVATIONS AND BUILDING MATERIALS, INCLUDING ROOM SIZES AND LOCATION OF ROOMS.

CLIENT:

US Home  
Corporation  
(dba Lennar)

PROJECT NAME:

Hopewell Parc

Block 93 Lot 5.01 and Block 93 Portion of Lots 5.02 and 6.02  
Township of Hopewell, Mercer County, NJ



**HOLLIDAY ARCHITECTS**  
JACKSON COMMONS  
SUITE A4  
30 JACKSON ROAD  
MEDFORD, NJ 08055  
609.953.5373  
FAX: 609.953.5737

| REVISIONS: |         |                               | SHEET TITLE:  |                  |           |
|------------|---------|-------------------------------|---|------------------|-----------|
| 1          | 2-12-21 | Revised COAH Elevations       | COAH Buildings<br>Overall 19-Unit Building<br>Floor Plans |                  |           |
| 2          | 2-19-21 | Addition of South Pool Cabana |   |                  |           |
|            |         |                               | SCALE:  | As Noted         | SHEET NO. |
|            |         |                               | PROJ. NO.:  | LEN-20028        | A-16      |
|            |         |                               | DATE:   | December 1, 2020 |           |



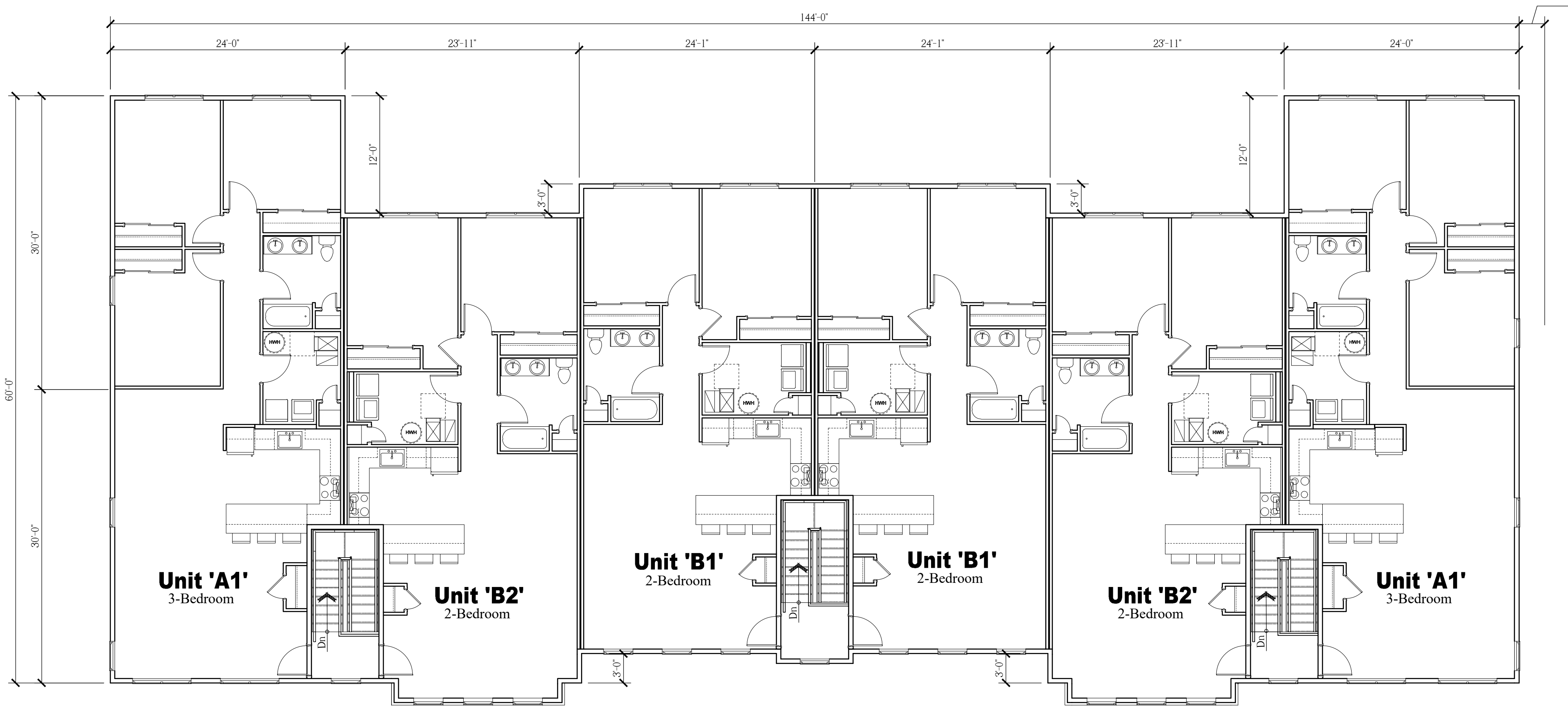

Overall Third Floor Plan

Scale: 1/8" = 1'-0"

NOTE:  
THESE DRAWINGS ARE NOT FOR CONSTRUCTION. THESE PLANS ARE FOR SITE PLAN REVIEW AND ARE  
SUBJECT TO CHANGE. THE BUILDER RESERVES THE RIGHT TO MAKE CHANGES AS NEEDED TO THE FLOOR  
PLANS, ELEVATIONS AND BUILDING MATERIALS, INCLUDING ROOM SIZES AND LOCATION OF ROOMS.

CLIENT:

US Home  
Corporation  
(dba Lennar)

PROJECT NAME:

Hopewell Parc

Block 93 Lot 5.01 and Block 93 Portion of Lots 5.02 and 6.02  
Township of Hopewell, Mercer County, NJ



**HOLLIDAY ARCHITECTS**  
JACKSON COMMONS  
SUITE A4  
30 JACKSON ROAD  
MEDFORD, NJ 08055  
609.953.5373  
FAX: 609.953.5737

|            |         |                               |   |                  |           |
|------------|---------|-------------------------------|---|------------------|-----------|
| REVISIONS: |         |                               | SHEET TITLE:  |                  |           |
| 1          | 2-12-21 | Revised COAH Elevations       | COAH Buildings<br>Overall 19-Unit Building<br>Floor Plans |                  |           |
| 2          | 2-19-21 | Addition of South Pool Cabana |   |                  |           |
|            |         |                               | SCALE:  | As Noted         | SHEET NO. |
|            |         |                               | PROJ. NO.:  | LEN-20028        | A-17      |
|            |         |                               | DATE:   | December 1, 2020 |           |





Front Elevation

Scale: 1/8" = 1'-0"

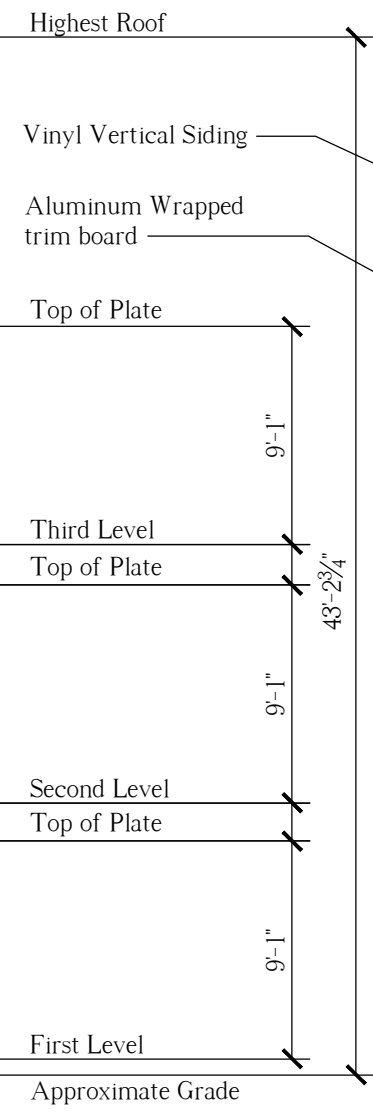

Right Side Elevation

Scale: 1/8" = 1'-0"



Left Side Elevation

Scale: 1/8" = 1'-0"

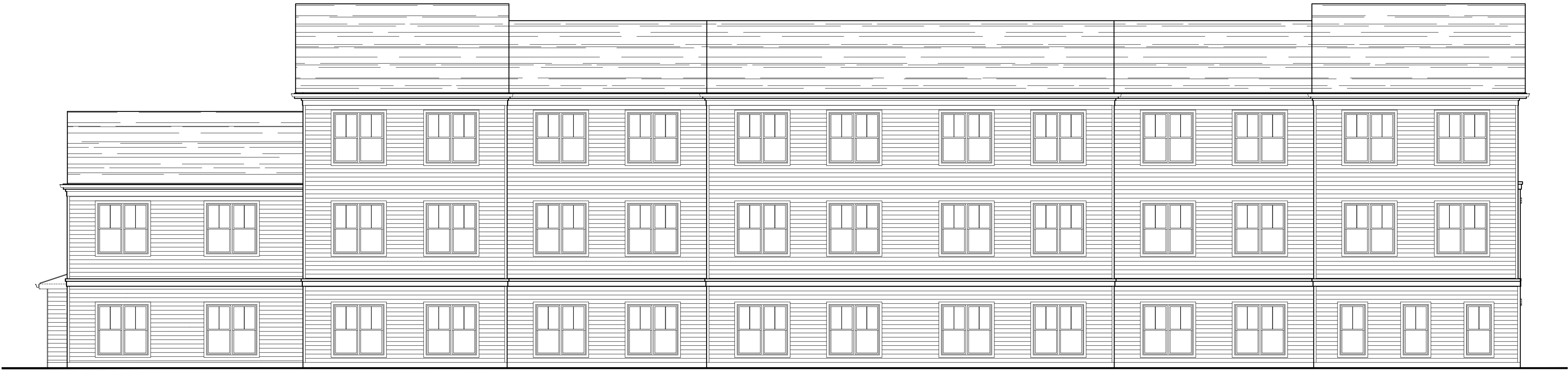

Rear Elevation

Scale: 1/8" = 1'-0"

NOTE:  
THESE DRAWINGS ARE NOT FOR CONSTRUCTION. THESE PLANS ARE FOR SITE PLAN REVIEW AND ARE  
SUBJECT TO CHANGE. THE BUILDER RESERVES THE RIGHT TO MAKE CHANGES AS NEEDED TO THE FLOOR  
PLANS, ELEVATIONS AND BUILDING MATERIALS, INCLUDING ROOM SIZES AND LOCATION OF ROOMS.

CLIENT:

US Home  
Corporation  
(dba Lennar)

PROJECT NAME:

Hopewell Parc

Block 93 Lot 5.01 and Block 93 Portion of Lots 5.02 and 6.02  
Township of Hopewell, Mercer County, NJ

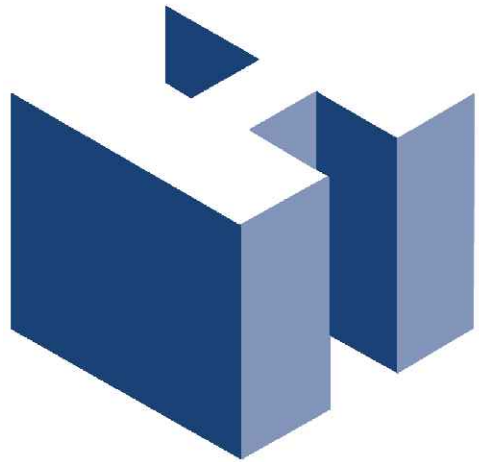

HOLLIDAY ARCHITECTS  
JACKSON COMMONS  
SUITE A4  
30 JACKSON ROAD  
MEDFORD, NJ 08055  
609.953.5373  
FAX: 609.953.5737

| REVISIONS: |         |                                 | SHEET TITLE:                                  |           |      |
|------------|---------|---------------------------------|---|-----------|------|
| 1          | 2-12-21 | Revised COAH Elevations         | COAH Buildings<br>21-Unit Building Elevations |           |      |
| 2          | 2-19-21 | Addition of South Pool Cabana   |   |           |      |
| 3          | 3-02-21 | Planning Board Meeting Comments | As Noted<br>LEN-20028<br>December 1, 2020     |           |      |
|            |         |                                 |   |           |      |
|            |         |                                 | SCALE:  | SHEET NO. | A-18 |
|            |         |                                 | PROJ. NO.:                                    |           |      |
|            |         |                                 | DATE:   |           |      |



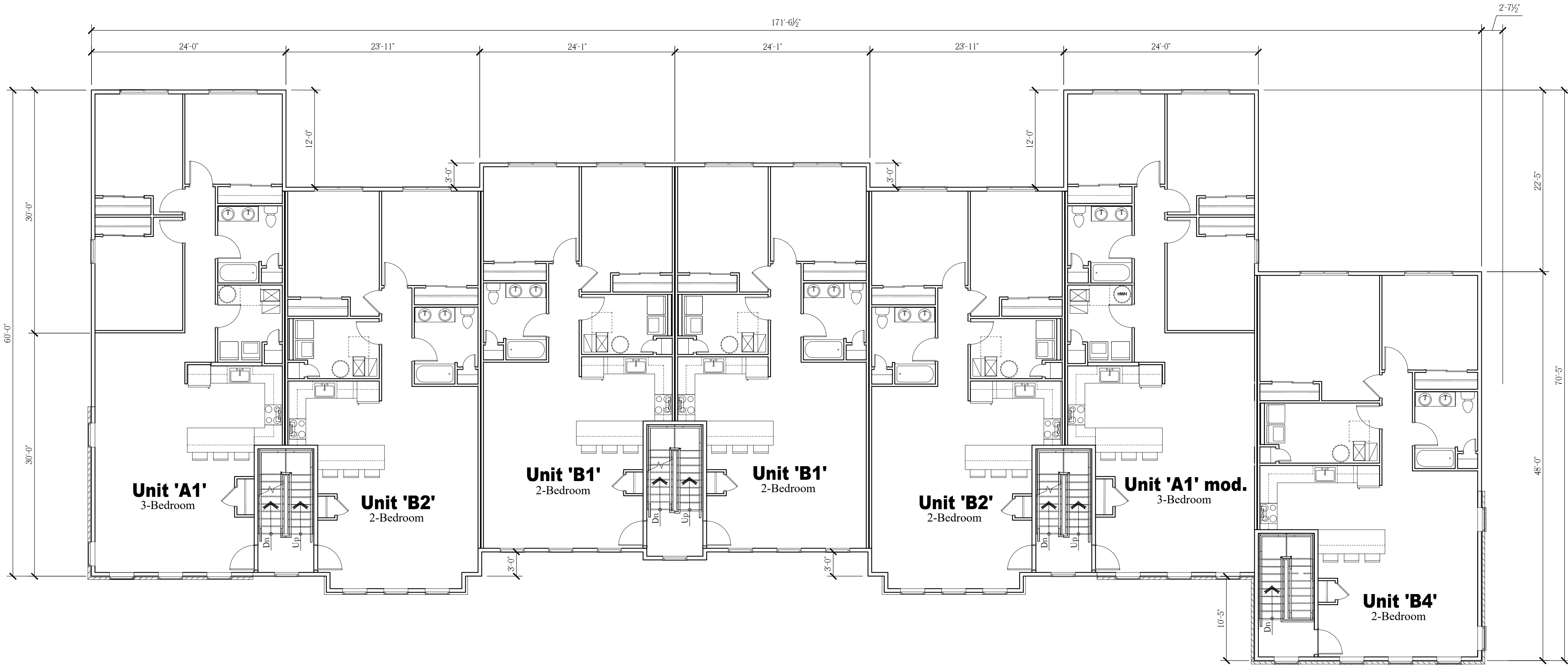

Overall Second Floor Plan  
Scale: 1/8" = 1'-0"

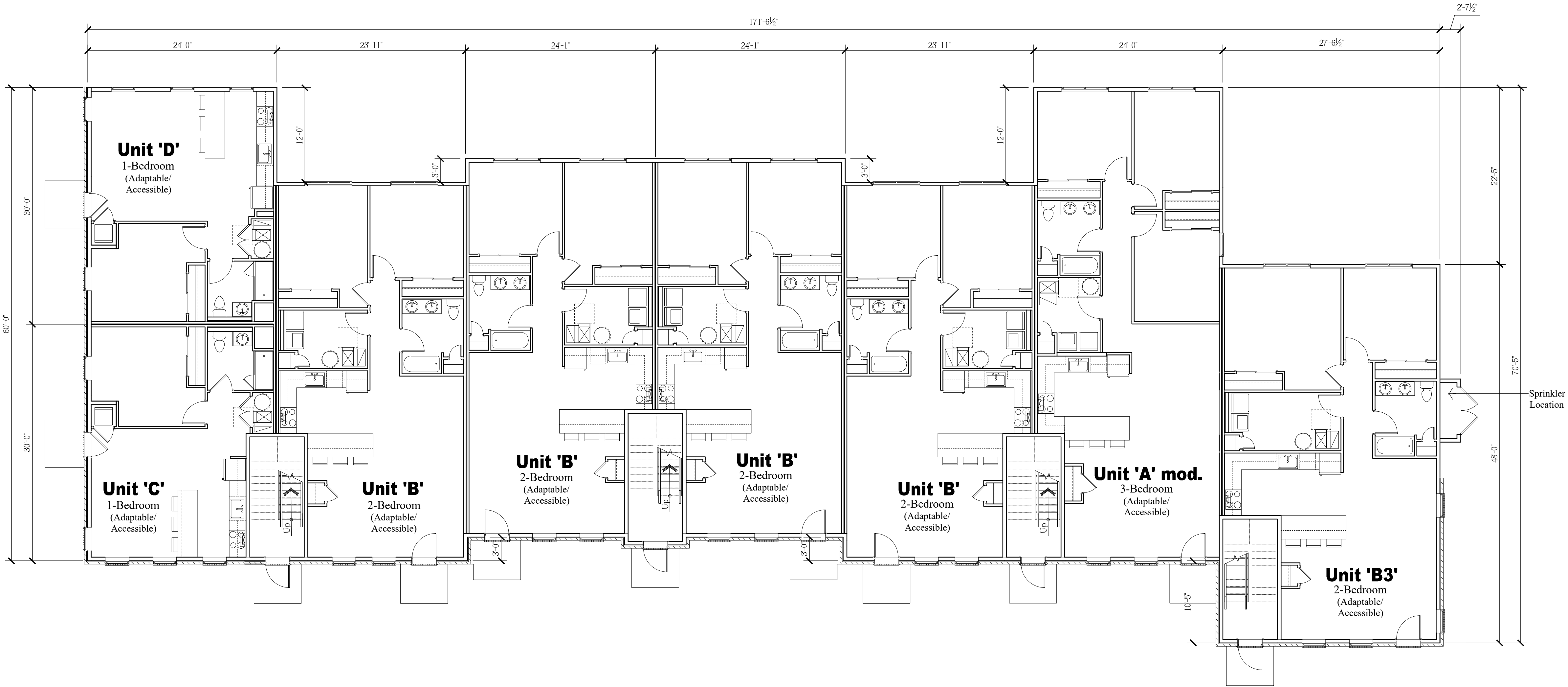

Overall First Floor Plan  
Scale: 1/8" = 1'-0"

NOTE:  
THESE DRAWINGS ARE NOT FOR CONSTRUCTION. THESE PLANS ARE FOR SITE PLAN REVIEW AND ARE  
SUBJECT TO CHANGE. THE BUILDER RESERVES THE RIGHT TO MAKE CHANGES AS NEEDED TO THE FLOOR  
PLANS, ELEVATIONS AND BUILDING MATERIALS, INCLUDING ROOM SIZES AND LOCATION OF ROOMS.

CLIENT:

PROJECT NAME:

Hopewell Parc

Block 93 Lot 5.01 and Block 93 Portion of Lots 5.02 and 6.02  
Township of Hopewell, Mercer County, NJ

US Home  
Corporation  
(dba Lennar)



**HOLLIDAY ARCHITECTS**  
JACKSON COMMONS  
SUITE A4  
30 JACKSON ROAD  
MEDFORD, NJ 08055  
609.953.5373  
FAX: 609.953.5737

| REVISIONS: |         |                               | SHEET TITLE:  |                  |           |
|------------|---------|-------------------------------|---|------------------|-----------|
| 1          | 2-12-21 | Revised COAH Elevations       | COAH Buildings<br>Overall 21-Unit Building<br>Floor Plans |                  |           |
| 2          | 2-19-21 | Addition of South Pool Cabana |   |                  |           |
|            |         |                               | SCALE:  | As Noted         | SHEET NO. |
|            |         |                               | PROJ. NO.:  | LEN-20028        | A-19      |
|            |         |                               | DATE:   | December 1, 2020 |           |



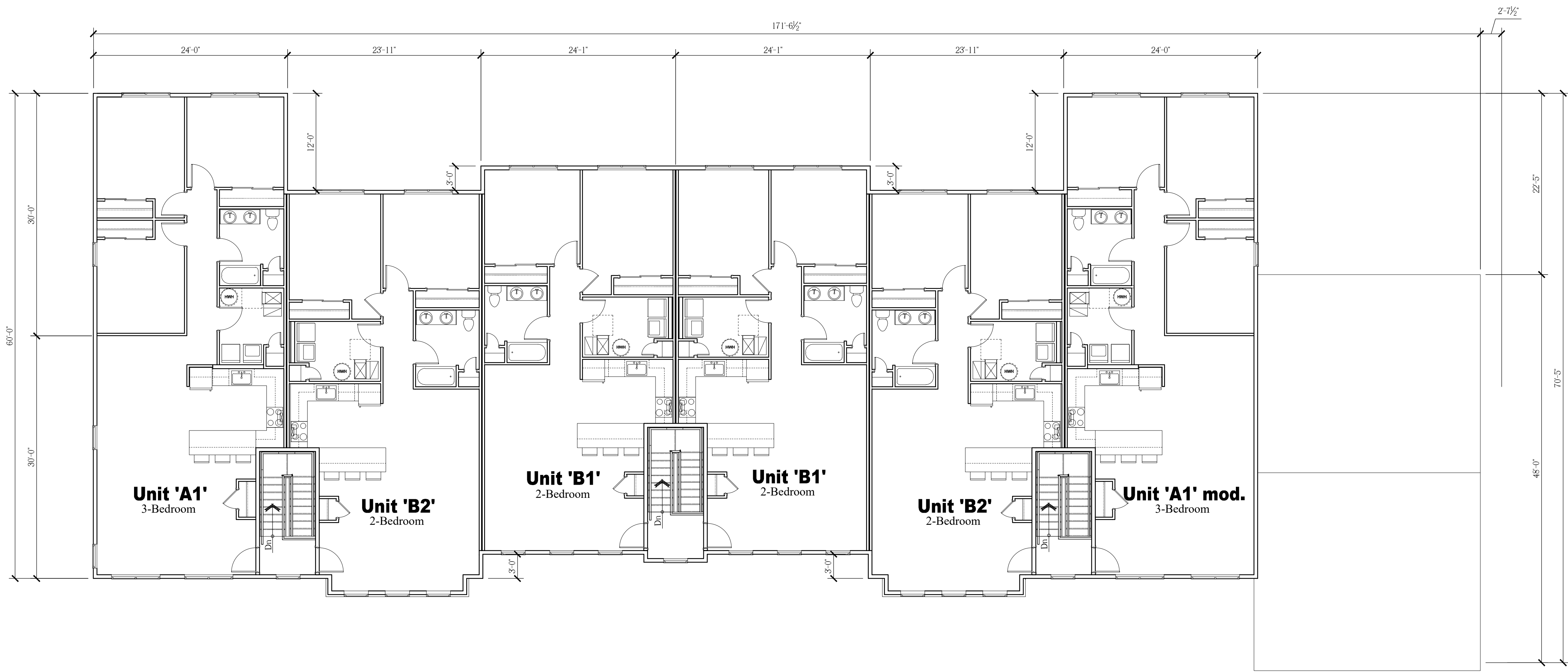

**Overall Third Floor Plan**

Scale: 1/8" = 1'-0"

NOTE:  
THESE DRAWINGS ARE NOT FOR CONSTRUCTION. THESE PLANS ARE FOR SITE PLAN REVIEW AND ARE  
SUBJECT TO CHANGE. THE BUILDER RESERVES THE RIGHT TO MAKE CHANGES AS NEEDED TO THE FLOOR  
PLANS, ELEVATIONS AND BUILDING MATERIALS, INCLUDING ROOM SIZES AND LOCATION OF ROOMS.

CLIENT:

**US Home  
Corporation  
(dba Lennar)**

PROJECT NAME:

**Hopewell Parc**

Block 93 Lot 5.01 and Block 93 Portion of Lots 5.02 and 6.02  
Township of Hopewell, Mercer County, NJ



**HOLLIDAY ARCHITECTS**  
JACKSON COMMONS  
SUITE A4  
30 JACKSON ROAD  
MEDFORD, NJ 08055  
609.953.5373  
FAX: 609.953.5737

| REVISIONS: |         |                               | SHEET TITLE:  |                  |             |
|------------|---------|-------------------------------|---|------------------|-------------|
| 1          | 2-12-21 | Revised COAH Elevations       | COAH Buildings<br>Overall 21-Unit Building<br>Floor Plans |                  |             |
| 2          | 2-19-21 | Addition of South Pool Cabana |   |                  |             |
|            |         |                               | SCALE:  | As Noted         | SHEET NO.   |
|            |         |                               | PROJ. NO.:  | LEN-20028        | <b>A-20</b> |
|            |         |                               | DATE:   | December 1, 2020 |             |



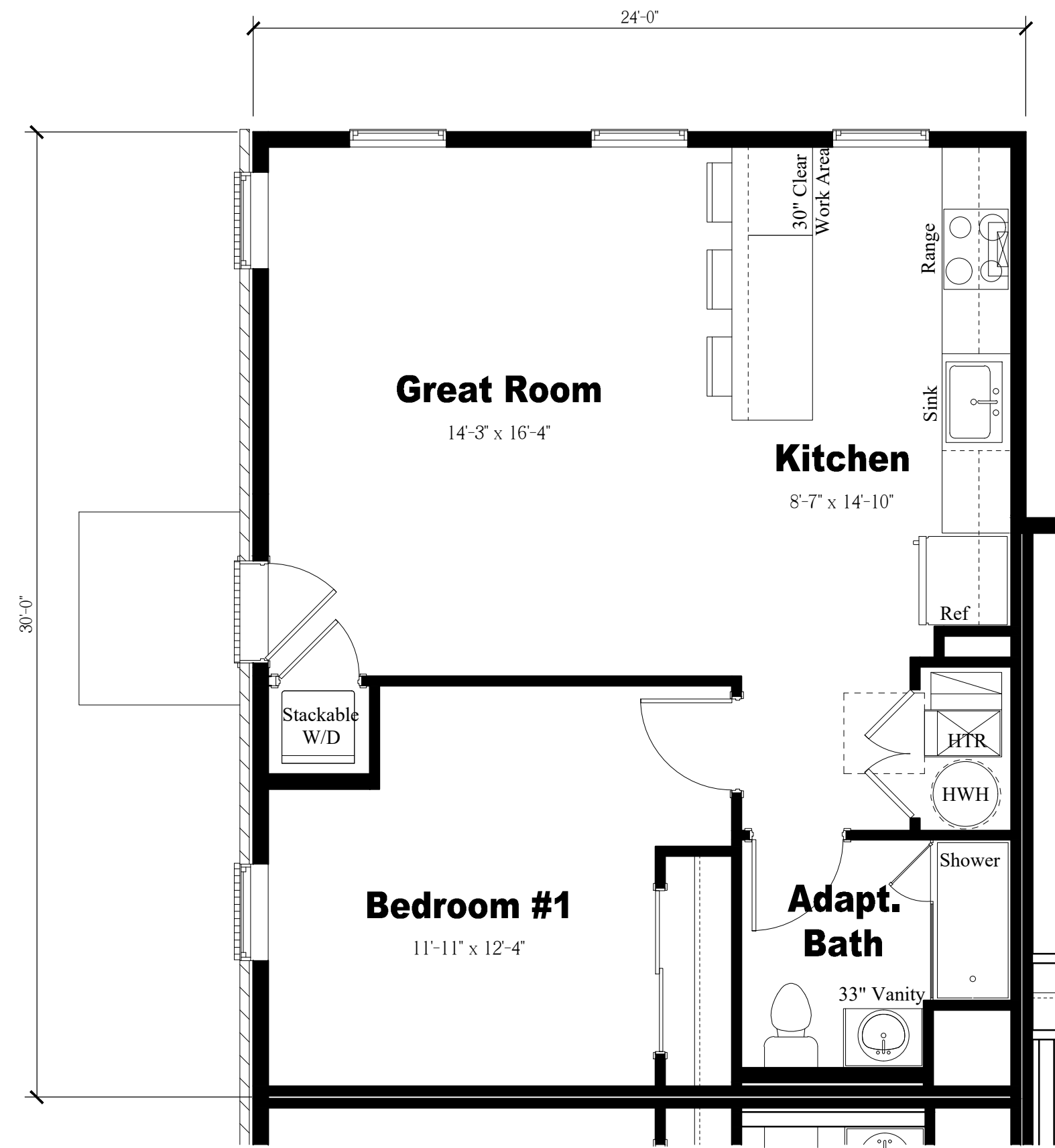

Unit 'D' Floor Plan  
Scale: 1/4" = 1'-0"



Unit 'C' Floor Plan  
Scale: 1/4" = 1'-0"

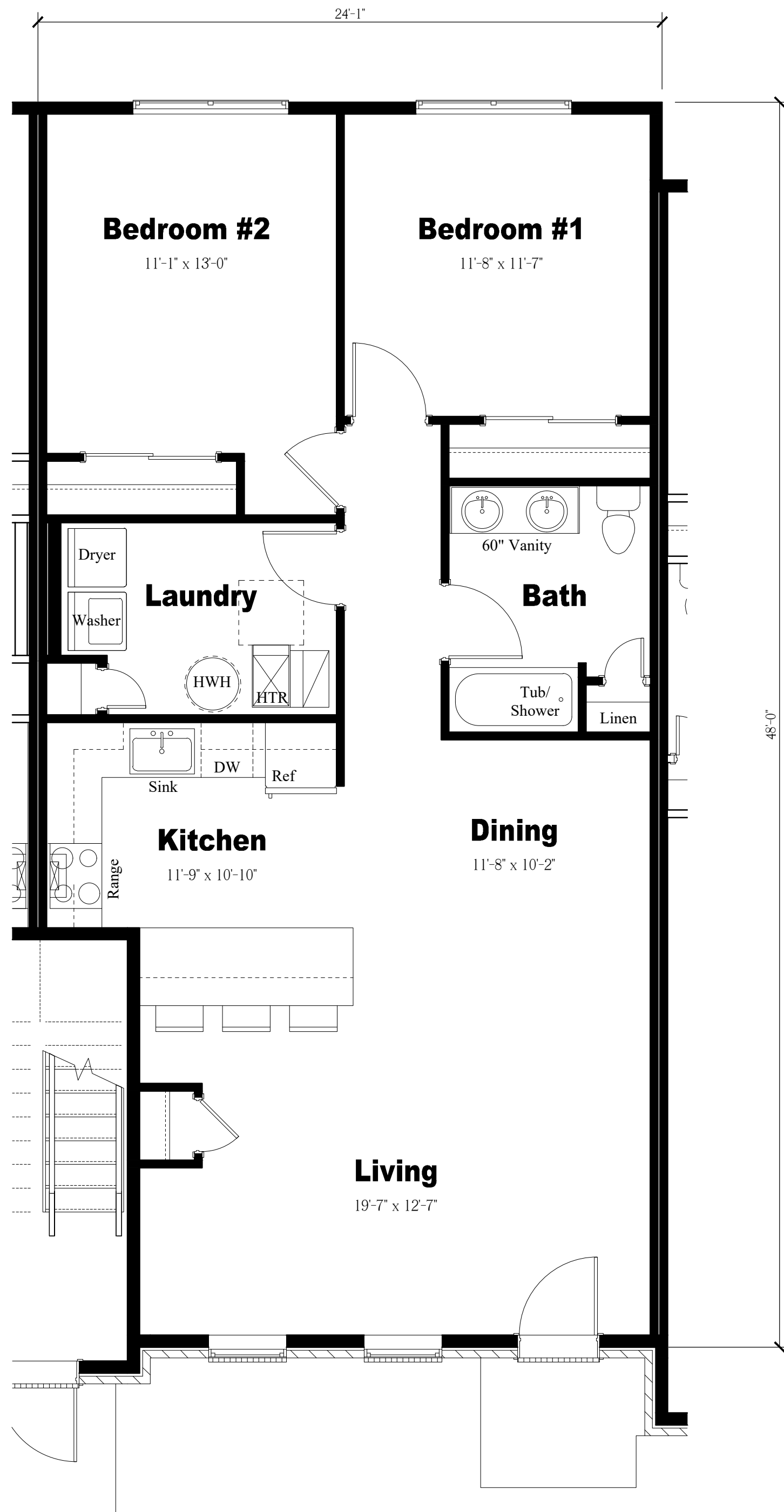

Unit 'B' Floor Plan  
Scale: 1/4" = 1'-0"

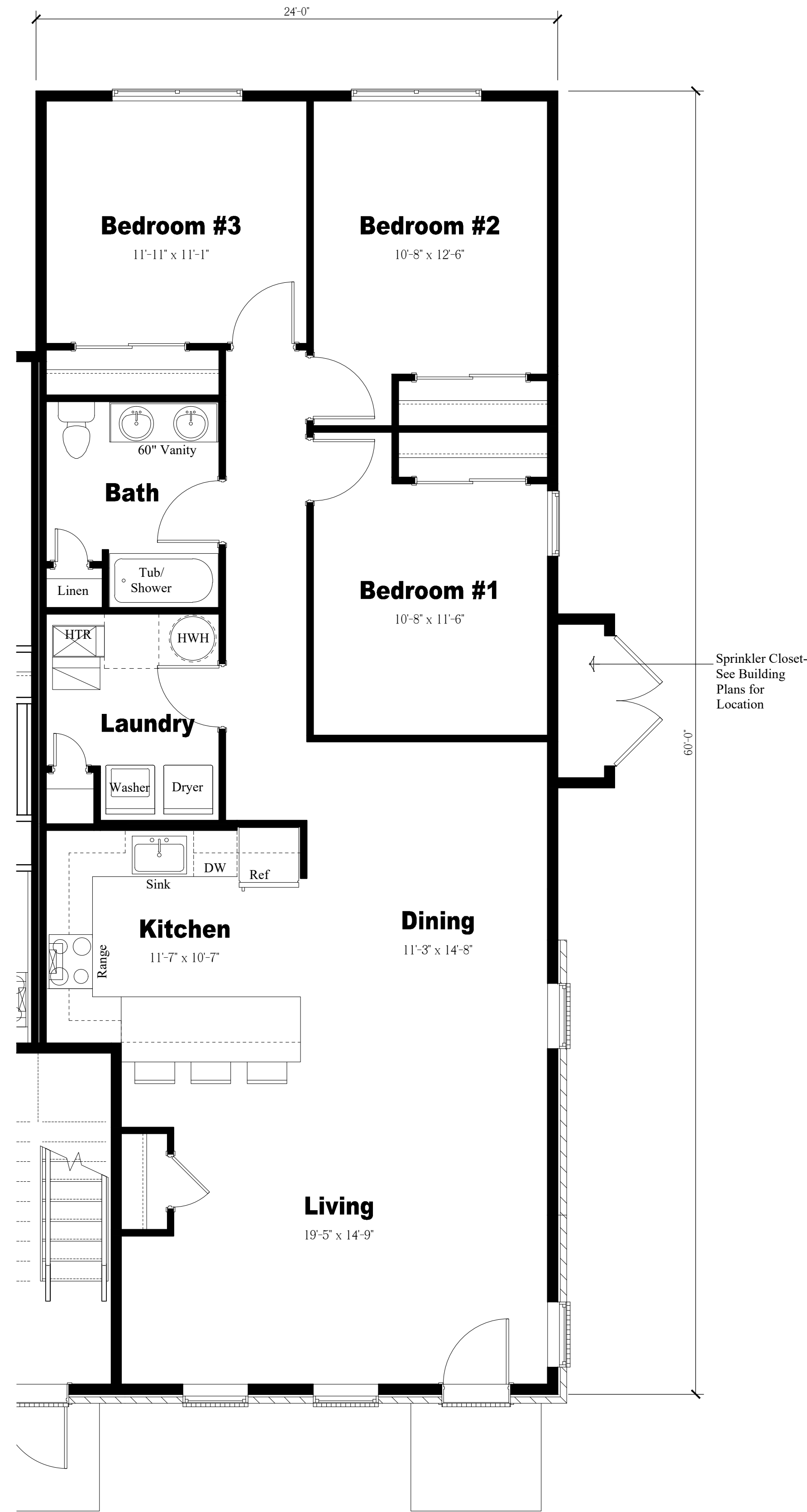

Unit 'A' Floor Plan  
Scale: 1/4" = 1'-0"

NOTE: THESE DRAWINGS ARE NOT FOR CONSTRUCTION. THESE PLANS ARE FOR SITE PLAN REVIEW AND ARE SUBJECT TO CHANGE. THE BUILDER RESERVES THE RIGHT TO MAKE CHANGES AS NEEDED TO THE FLOOR PLANS, ELEVATIONS AND BUILDING MATERIALS, INCLUDING ROOM SIZES AND LOCATION OF ROOMS.

CLIENT:

US Home Corporation  
(dba Lennar)

PROJECT NAME:

Hopewell Parc

Block 93 Lot 5.01 and Block 93 Portion of Lots 5.02 and 6.02  
Township of Hopewell, Mercer County, NJ



HOLLIDAY ARCHITECTS  
JACKSON COMMONS  
SUITE A4  
30 JACKSON ROAD  
MEDFORD, NJ 08055  
609.953.5373  
FAX: 609.953.5737

| REVISIONS: |         |                               | SHEET TITLE:                           |                  |           |
|------------|---------|-------------------------------|--|------------------|-----------|
| 1          | 2-12-21 | Revised COAH Elevations       | COAH Buildings<br>Enlarged Floor Plans |                  |           |
| 2          | 2-19-21 | Addition of South Pool Cabana |  |                  |           |
|            |         |                               | SCALE:                                 | As Noted         | SHEET NO. |
|            |         |                               | PROJ. NO.:                             | LEN-20028        | A-21      |
|            |         |                               | DATE:                                  | December 1, 2020 |           |



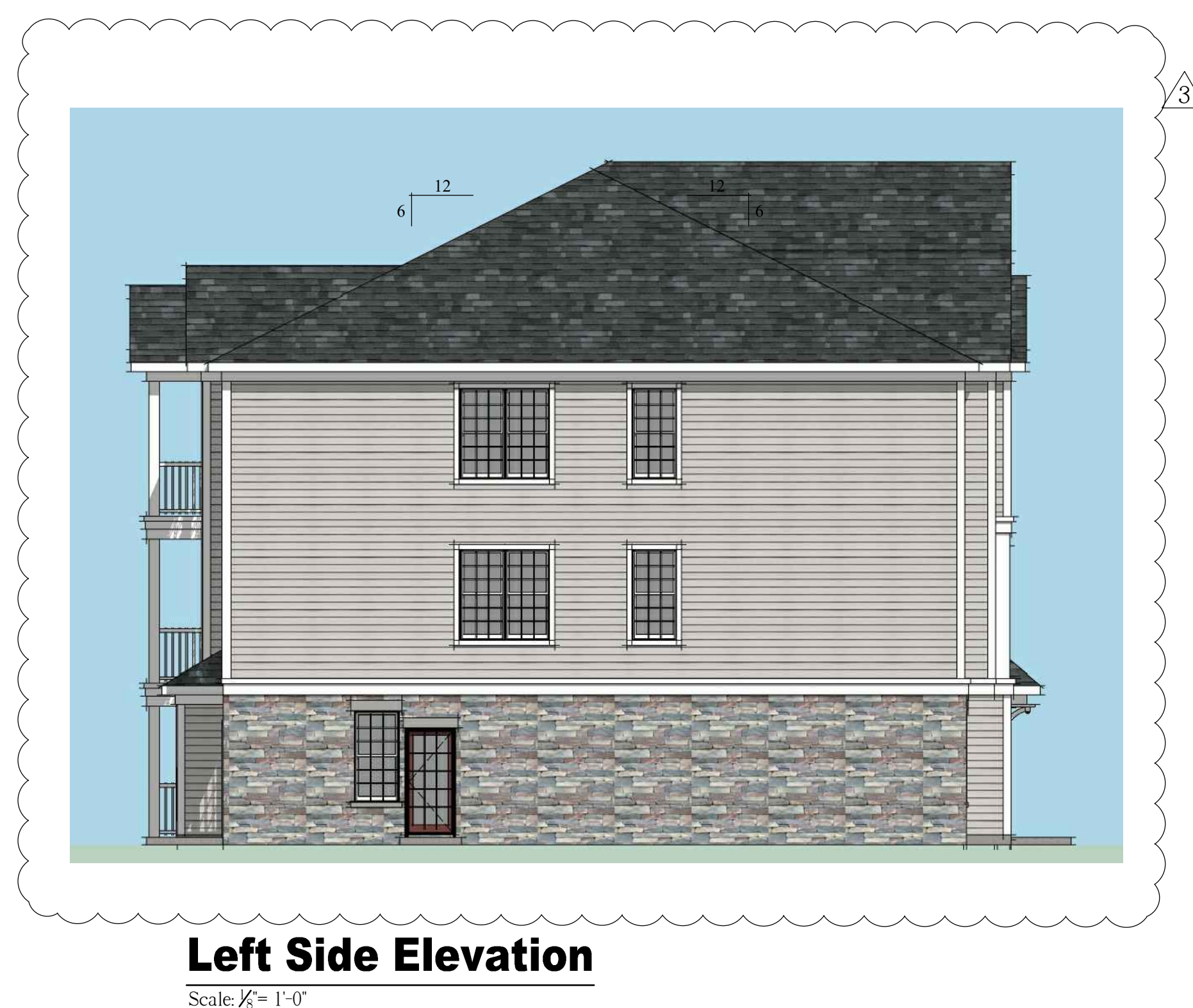
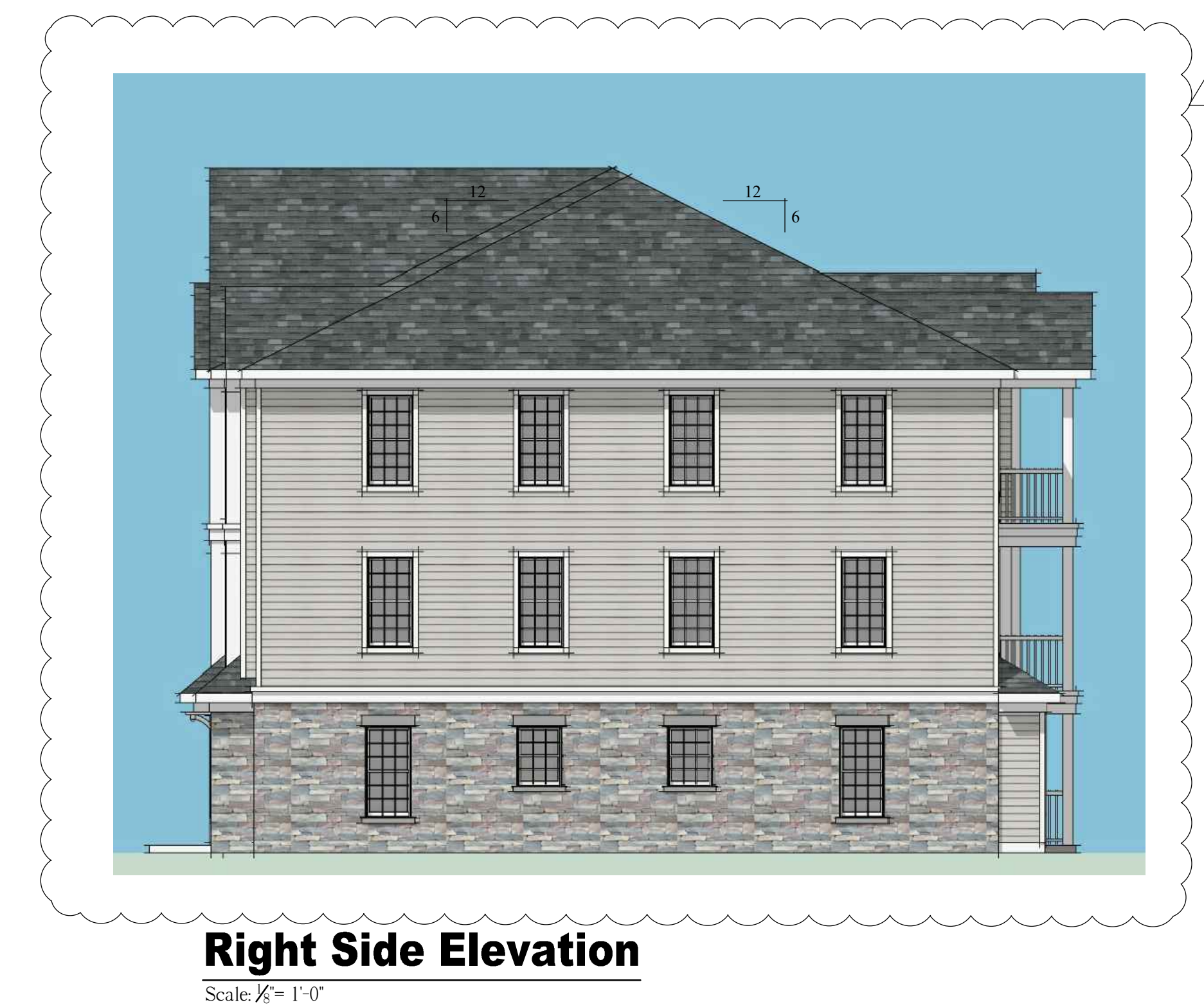

NOTE:  
THESE DRAWINGS ARE NOT FOR CONSTRUCTION. THESE PLANS ARE FOR SITE PLAN REVIEW AND ARE  
SUBJECT TO CHANGE. THE BUILDER RESERVES THE RIGHT TO MAKE CHANGES AS NEEDED TO THE FLOOR  
PLANS, ELEVATIONS AND BUILDING MATERIALS, INCLUDING ROOM SIZES AND LOCATION OF ROOMS.

CLIENT:

PROJECT NAME:

# Hopewell Parc

Block 93 Lot 5.01 and Block 93 Portion of Lots 5.02 and 6.02  
Township of Hopewell, Mercer County, NJ

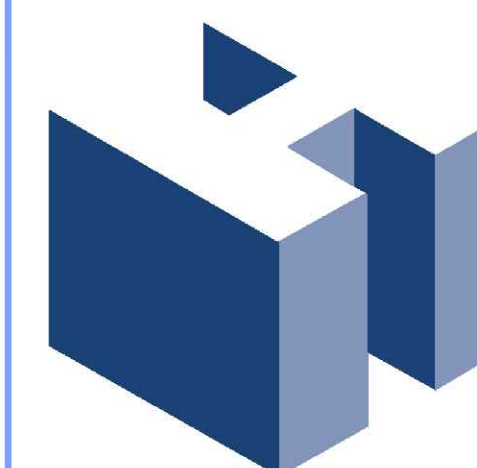

**HOLLIDAY ARCHITECTS**  
JACKSON COMMONS  
SUITE A4  
30 JACKSON ROAD  
MEDFORD, NJ 08055  
609.953.5373  
FAX: 609.953.5373

|                   |         |                                 |   |  |                         |
|-------------------|---------|---------------------------------|---|--|-------------------------|
| <b>REVISIONS:</b> |         |                                 | <b>SHEET TITLE:</b>   |  |                         |
| 1                 | 2-12-21 | Revised COAH Elevations         | <div style="text-align: center;"> <h1>COAH Buildings</h1> <h2>13-Unit Building Elevations</h2> </div>   |  |                         |
| 2                 | 2-19-21 | Addition of South Pool Cabana   |   |  |                         |
| 3                 | 3-02-21 | Planning Board Meeting Comments |   |  |                         |
|                   |         |                                 |   |  |                         |
|                   |         |                                 | <b>SCALE:</b>   |  | <b>As Noted</b>         |
|                   |         |                                 | <b>PROJ. NO.:</b>   |  | <b>LEN-20028</b>        |
|                   |         |                                 | <b>DATE:</b>  |  | <b>December 1, 2020</b> |
|                   |         |                                 | <div style="text-align: right;"> <b>SHEET NO.</b><br/>  </div> |  |                         |



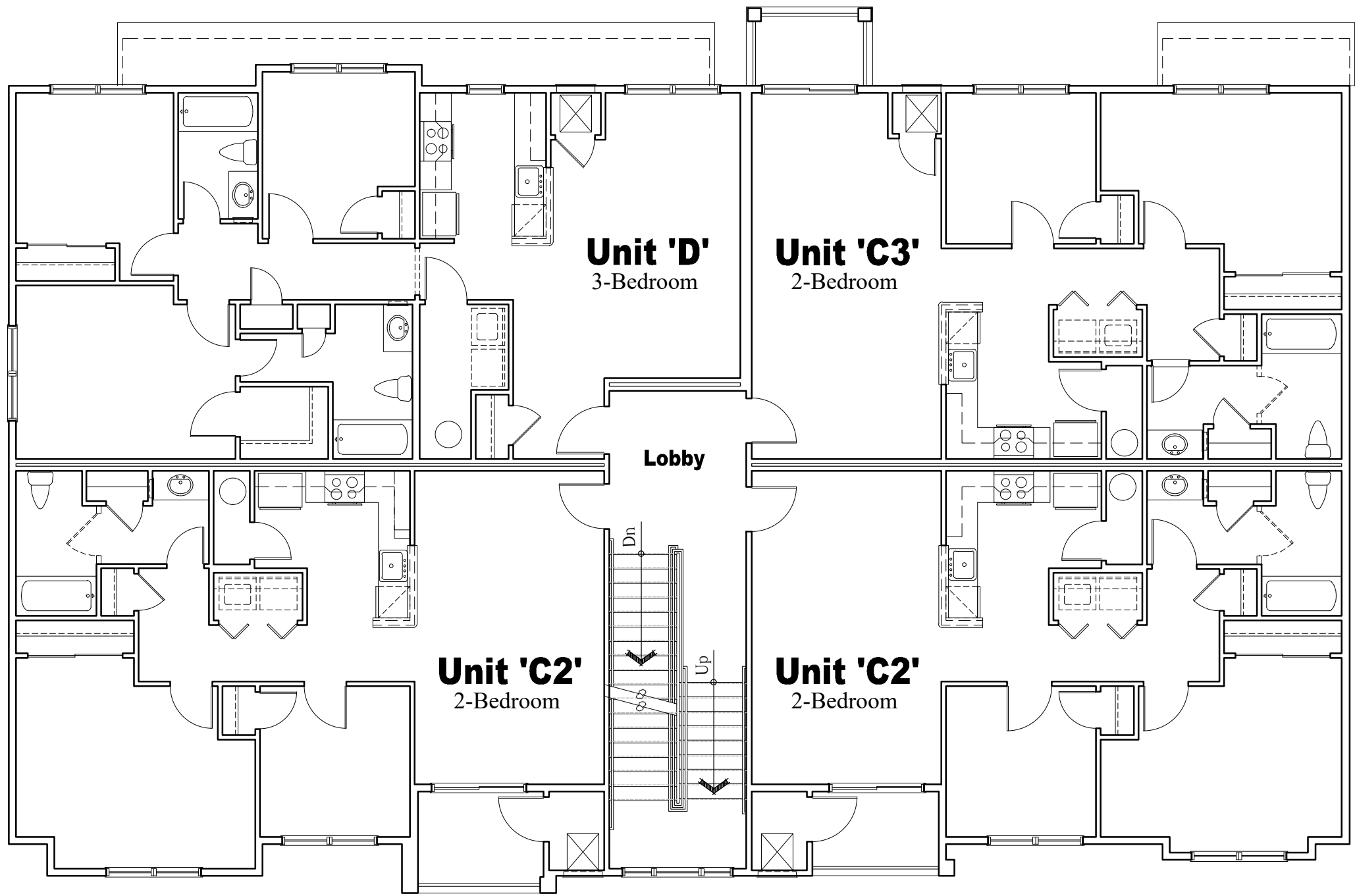

Overall Second Floor Plan  
Scale: 1/8" = 1'-0"

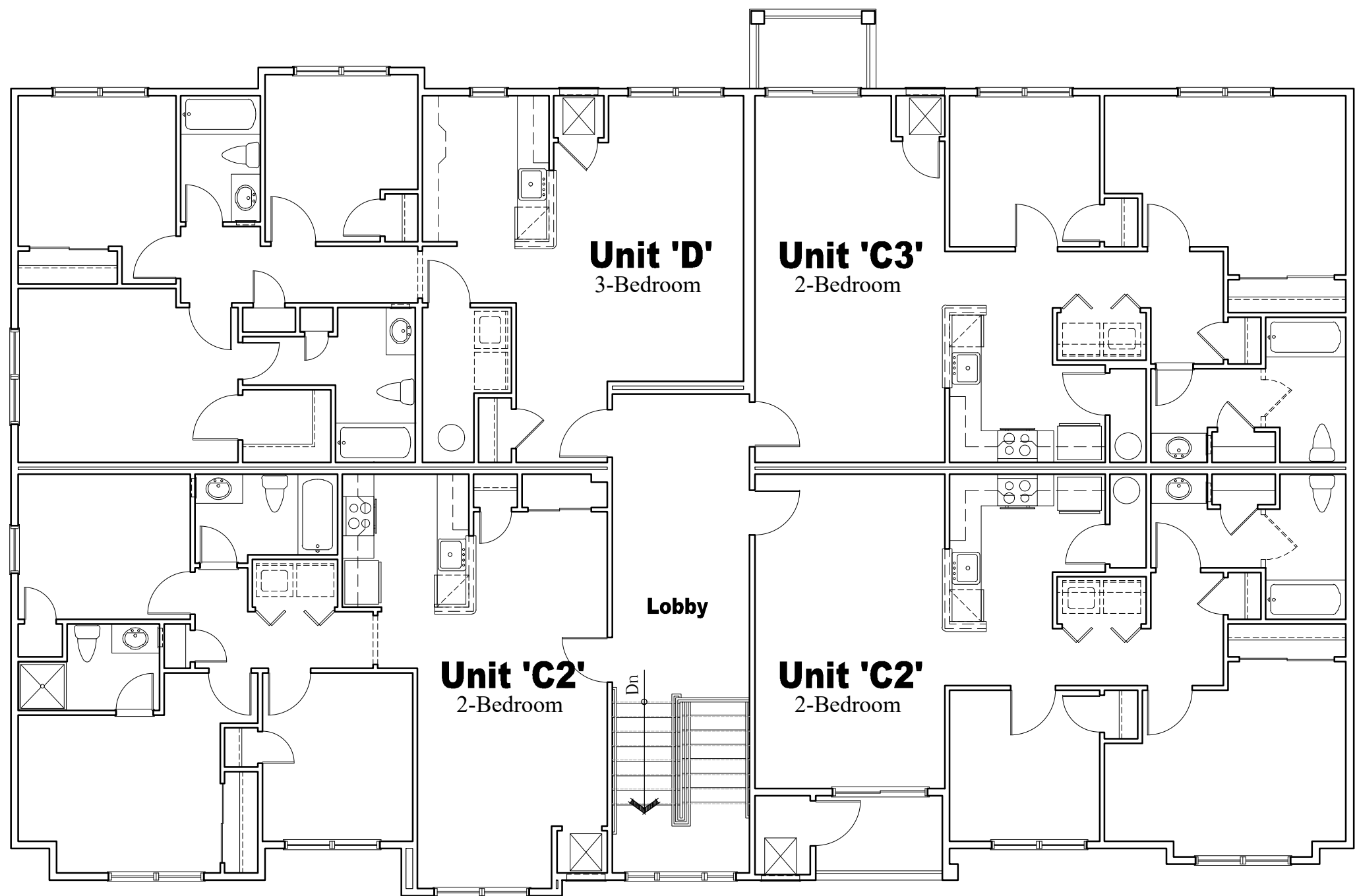

Overall Third Floor Plan  
Scale: 1/8" = 1'-0"

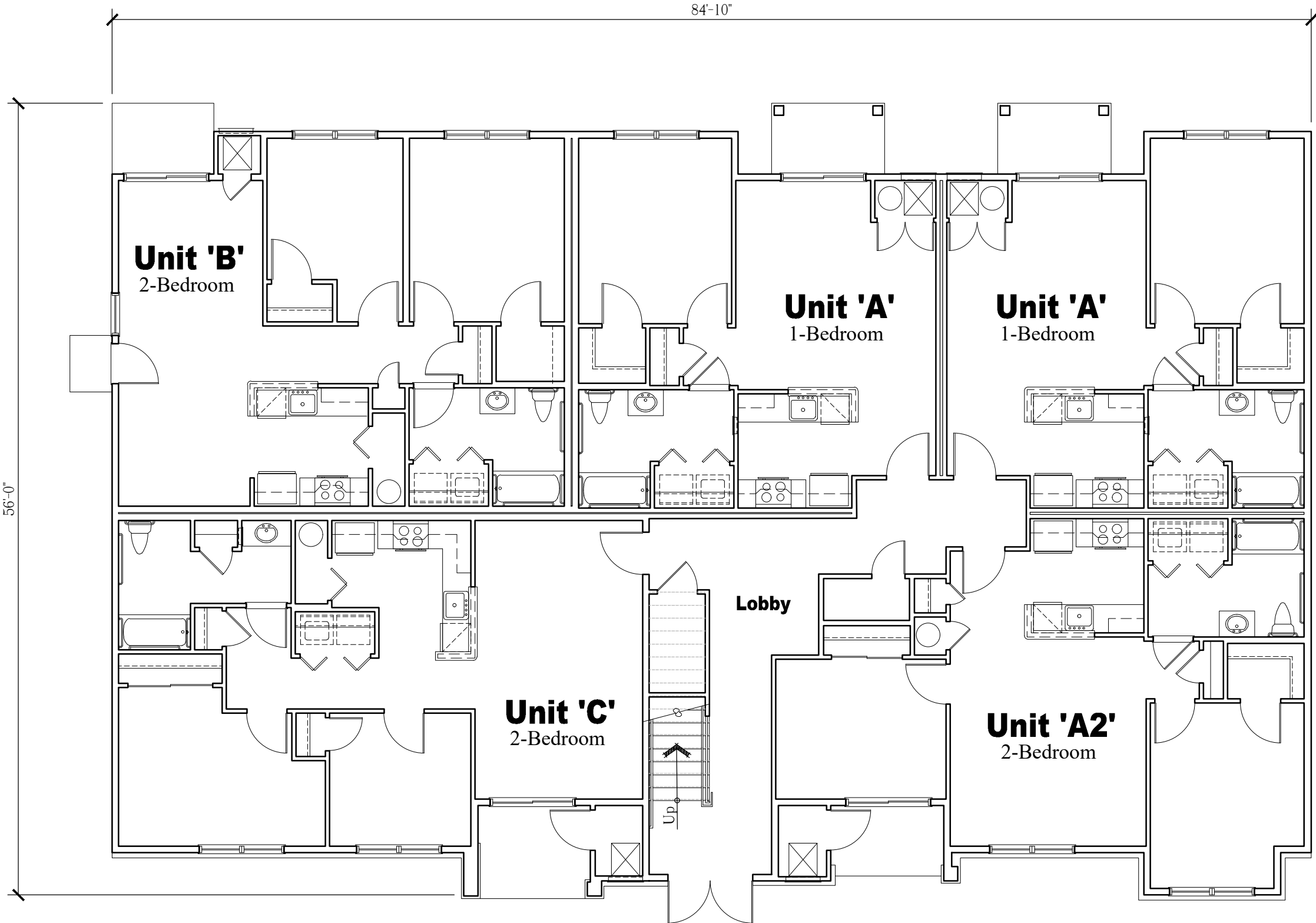

Overall First Floor Plan  
Scale: 1/8" = 1'-0"

NOTE:  
THESE DRAWINGS ARE NOT FOR CONSTRUCTION. THESE PLANS ARE FOR SITE PLAN REVIEW AND ARE  
SUBJECT TO CHANGE. THE BUILDER RESERVES THE RIGHT TO MAKE CHANGES AS NEEDED TO THE FLOOR  
PLANS, ELEVATIONS AND BUILDING MATERIALS, INCLUDING ROOM SIZES AND LOCATION OF ROOMS.

CLIENT:

US Home  
Corporation  
(dba Lennar)

PROJECT NAME:

Hopewell Parc

Block 93 Lot 5.01 and Block 93 Portion of Lots 5.02 and 6.02  
Township of Hopewell, Mercer County, NJ



HOLLIDAY ARCHITECTS  
JACKSON COMMONS  
SUITE A4  
30 JACKSON ROAD  
MEDFORD, NJ 08055  
609.953.5373  
FAX: 609.953.5737

| REVISIONS: |         |                               | SHEET TITLE:  |                  |           |
|------------|---------|-------------------------------|---|------------------|-----------|
| 1          | 2-12-21 | Revised COAH Elevations       | COAH Buildings<br>Overall 13-Unit Building<br>Floor Plans |                  |           |
| 2          | 2-19-21 | Addition of South Pool Cabana |   |                  |           |
|            |         |                               | SCALE:  | As Noted         | SHEET NO. |
|            |         |                               | PROJ. NO.:  | LEN-20028        | A-23      |
|            |         |                               | DATE:   | December 1, 2020 |           |





**Front Elevation**

Scale: 1/8" = 1'-0"



**Right Side Elevation**

Scale: 1/8" = 1'-0"



**Left Side Elevation**

Scale: 1/8" = 1'-0"



**Rear Elevation**

Scale: 1/8" = 1'-0"

NOTE:  
THESE DRAWINGS ARE NOT FOR CONSTRUCTION. THESE PLANS ARE FOR SITE PLAN REVIEW AND ARE  
SUBJECT TO CHANGE. THE BUILDER RESERVES THE RIGHT TO MAKE CHANGES AS NEEDED TO THE FLOOR  
PLANS, ELEVATIONS AND BUILDING MATERIALS, INCLUDING ROOM SIZES AND LOCATION OF ROOMS.

CLIENT:

**US Home  
Corporation  
(dba Lennar)**

PROJECT NAME:

**Hopewell Parc**

Block 93 Lot 5.01 and Block 93 Portion of Lots 5.02 and 6.02  
Township of Hopewell, Mercer County, NJ



**HOLLIDAY ARCHITECTS**  
JACKSON COMMONS  
SUITE A4  
30 JACKSON ROAD  
MEDFORD, NJ 08055  
609.953.5373  
FAX: 609.953.5737

| REVISIONS: |         |                               | SHEET TITLE:                                  |                  |
|------------|---------|-------------------------------|---|------------------|
| 1          | 2-12-21 | Revised COAH Elevations       | COAH Buildings<br>26-Unit Building Elevations |                  |
| 2          | 2-19-21 | Addition of South Pool Cabana |   |                  |
|            |         |                               | SCALE:  | As Noted         |
|            |         |                               | PROJ. NO.:                                    | LEN-20028        |
|            |         |                               | DATE:   | December 1, 2020 |
|            |         |                               | SHEET NO.                                     | A-24             |



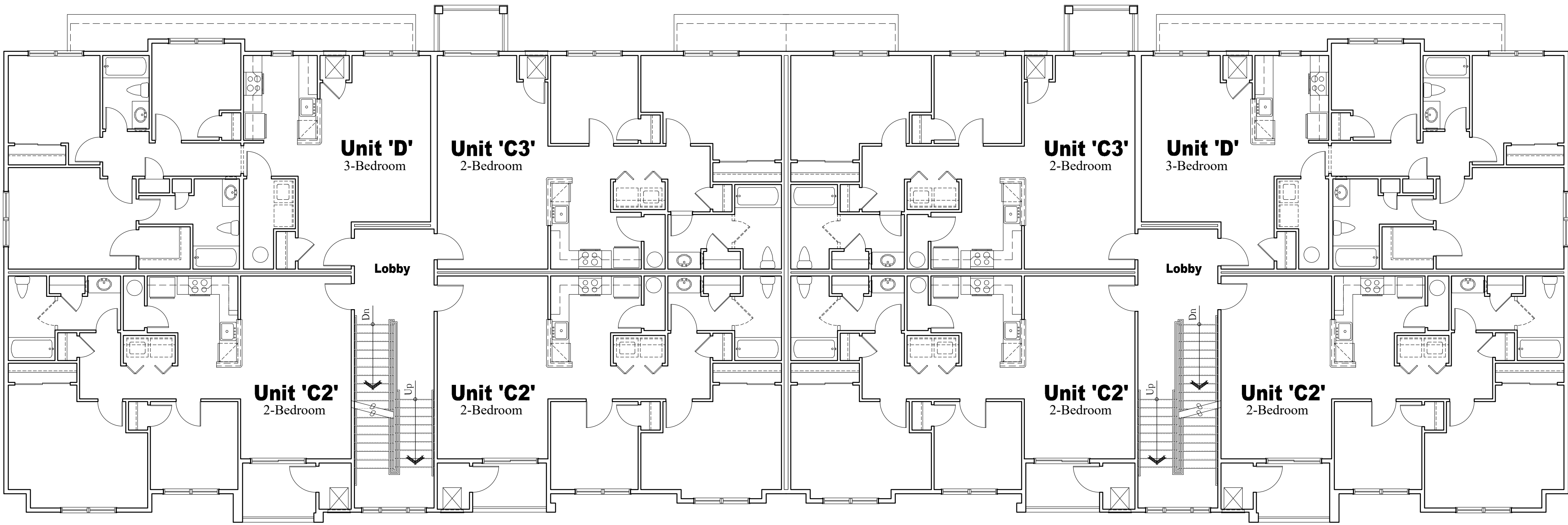

Overall Second Floor Plan

Scale: 1/8" = 1'-0"

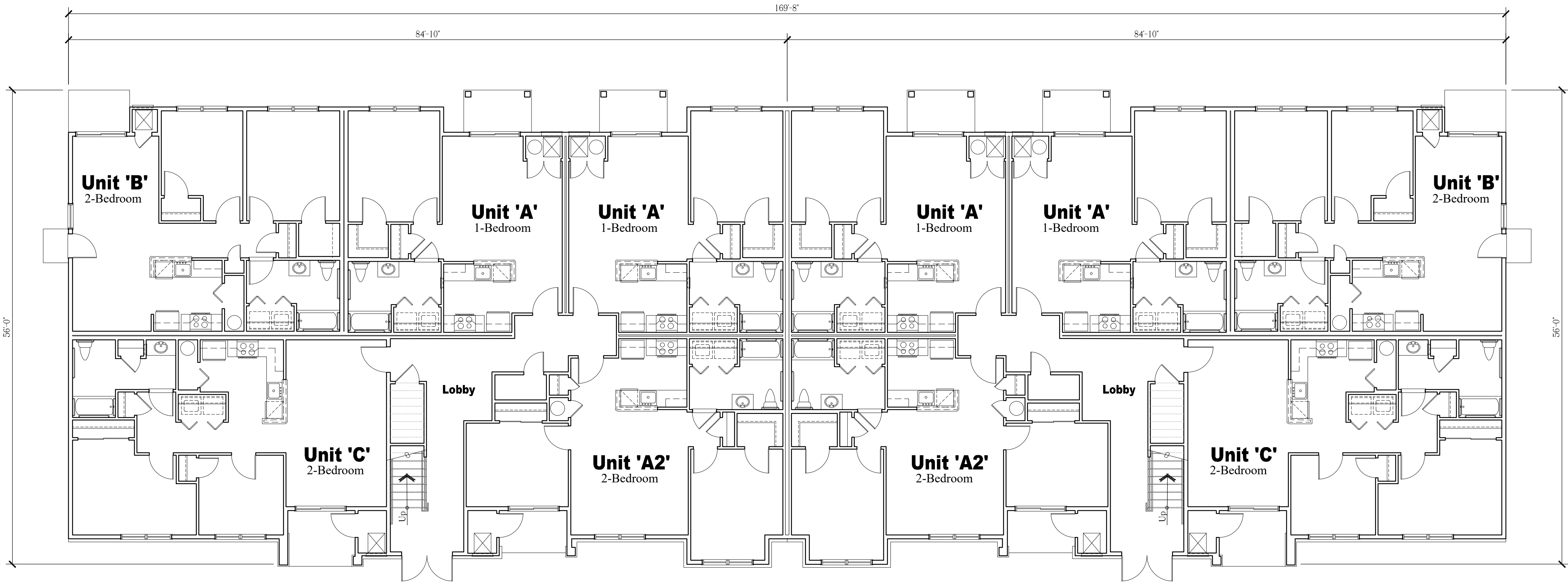

Overall First Floor Plan

Scale: 1/8" = 1'-0"

NOTE:  
THESE DRAWINGS ARE NOT FOR CONSTRUCTION. THESE PLANS ARE FOR SITE PLAN REVIEW AND ARE  
SUBJECT TO CHANGE. THE BUILDER RESERVES THE RIGHT TO MAKE CHANGES AS NEEDED TO THE FLOOR  
PLANS, ELEVATIONS AND BUILDING MATERIALS, INCLUDING ROOM SIZES AND LOCATION OF ROOMS.

CLIENT:

US Home  
Corporation  
(dba Lennar)

PROJECT NAME:

Hopewell Parc

Block 93 Lot 5.01 and Block 93 Portion of Lots 5.02 and 6.02  
Township of Hopewell, Mercer County, NJ



**HOLLIDAY ARCHITECTS**  
JACKSON COMMONS  
SUITE A4  
30 JACKSON ROAD  
MEDFORD, NJ 08055  
609.953.5373  
FAX: 609.953.5737

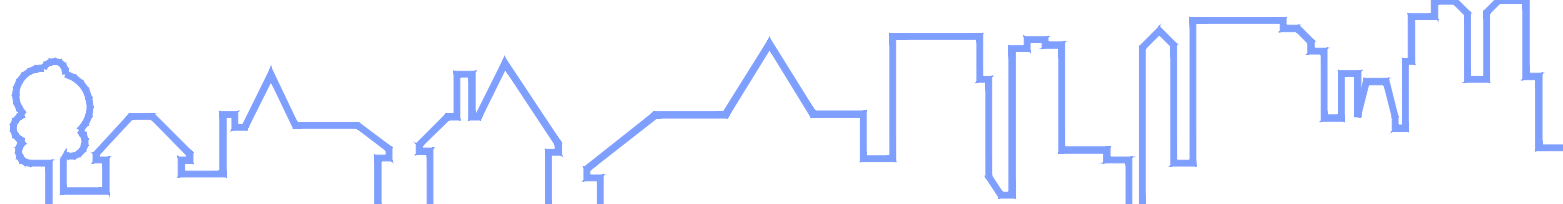

| REVISIONS: |         |                               | SHEET TITLE:   |                  | SHEET NO.   |
|------------|---------|-------------------------------|--|------------------|---|
| 1          | 2-12-21 | Revised COAH Elevations       | <div>COAH Buildings</div> <div>Overall 26-Unit Building</div> <div>Floor Plans</div> |                  |   |
| 2          | 2-19-21 | Addition of South Pool Cabana |  |                  |   |
|            |         |                               |  |                  |   |
|            |         |                               | SCALE:   | As Noted         |  |
|            |         |                               | PROJ. NO.:   | LEN-20028        |   |
|            |         |                               | DATE:  | December 1, 2020 |   |



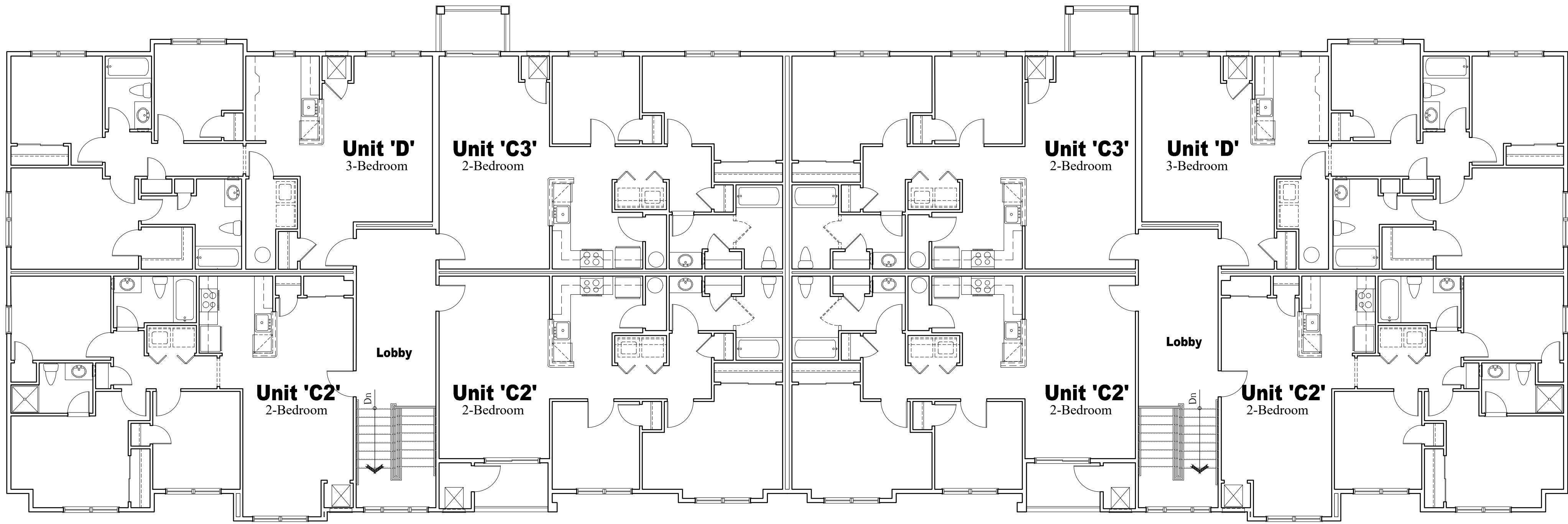

Overall Third Floor Plan

Scale: 1/8" = 1'-0"

NOTE:  
THESE DRAWINGS ARE NOT FOR CONSTRUCTION. THESE PLANS ARE FOR SITE PLAN REVIEW AND ARE  
SUBJECT TO CHANGE. THE BUILDER RESERVES THE RIGHT TO MAKE CHANGES AS NEEDED TO THE FLOOR  
PLANS, ELEVATIONS AND BUILDING MATERIALS, INCLUDING ROOM SIZES AND LOCATION OF ROOMS.

CLIENT:

US Home  
Corporation  
(dba Lennar)

PROJECT NAME:

Hopewell Parc

Block 93 Lot 5.01 and Block 93 Portion of Lots 5.02 and 6.02  
Township of Hopewell, Mercer County, NJ



HOLLIDAY ARCHITECTS  
JACKSON COMMONS  
SUITE A4  
30 JACKSON ROAD  
MEDFORD, NJ 08055  
609.953.5373  
FAX: 609.953.5737

| REVISIONS: |         |                               | SHEET TITLE:  |                  |           |
|------------|---------|-------------------------------|---|------------------|-----------|
| 1          | 2-12-21 | Revised COAH Elevations       | COAH Buildings<br>Overall 26-Unit Building<br>Floor Plans |                  |           |
| 2          | 2-19-21 | Addition of South Pool Cabana |   |                  |           |
|            |         |                               | SCALE:  | As Noted         | SHEET NO. |
|            |         |                               | PROJ. NO.:  | LEN-20028        | A-26      |
|            |         |                               | DATE:   | December 1, 2020 |           |



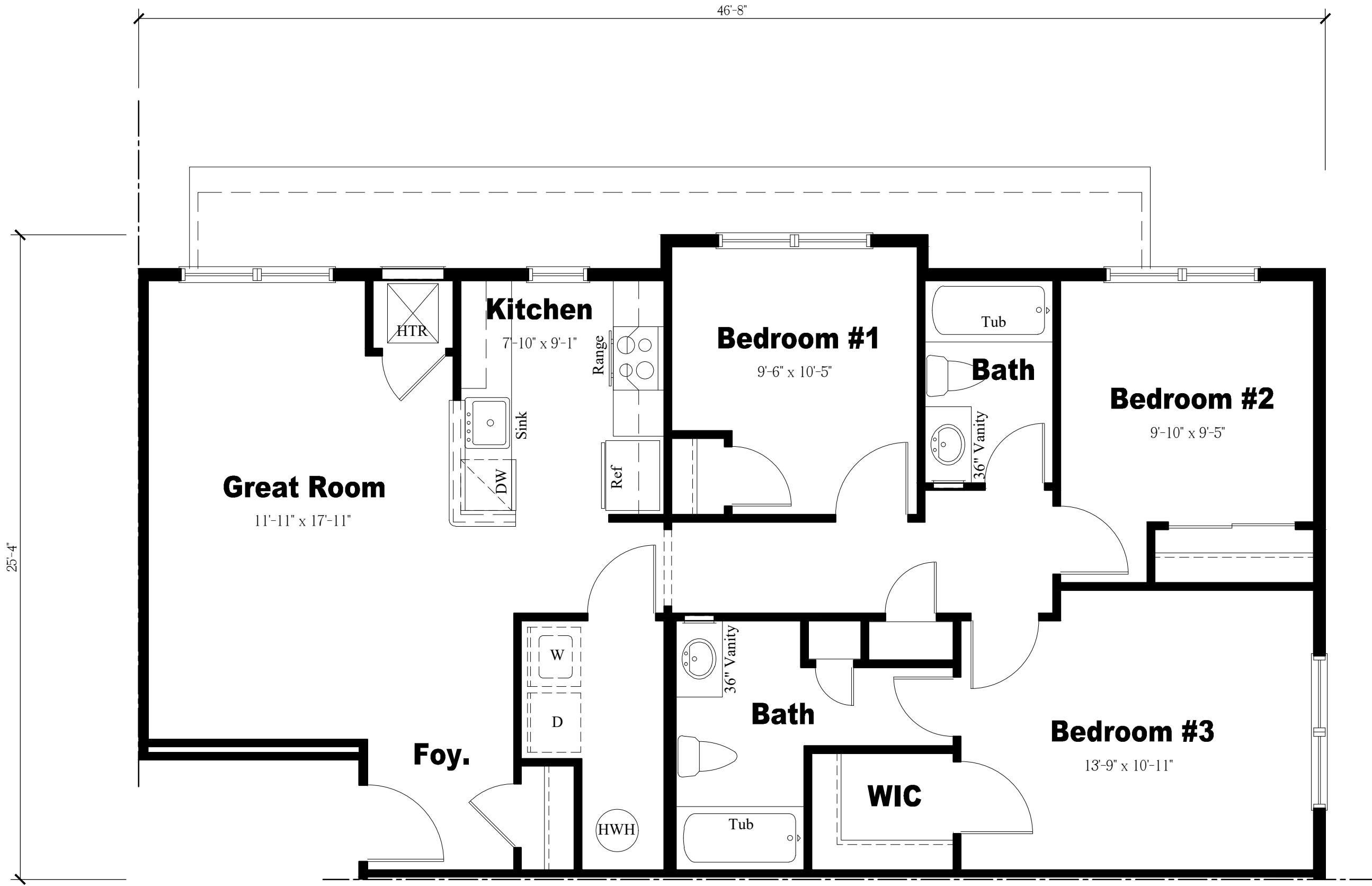

Unit 'D' Floor Plan  
Scale: 1/4" = 1'-0"

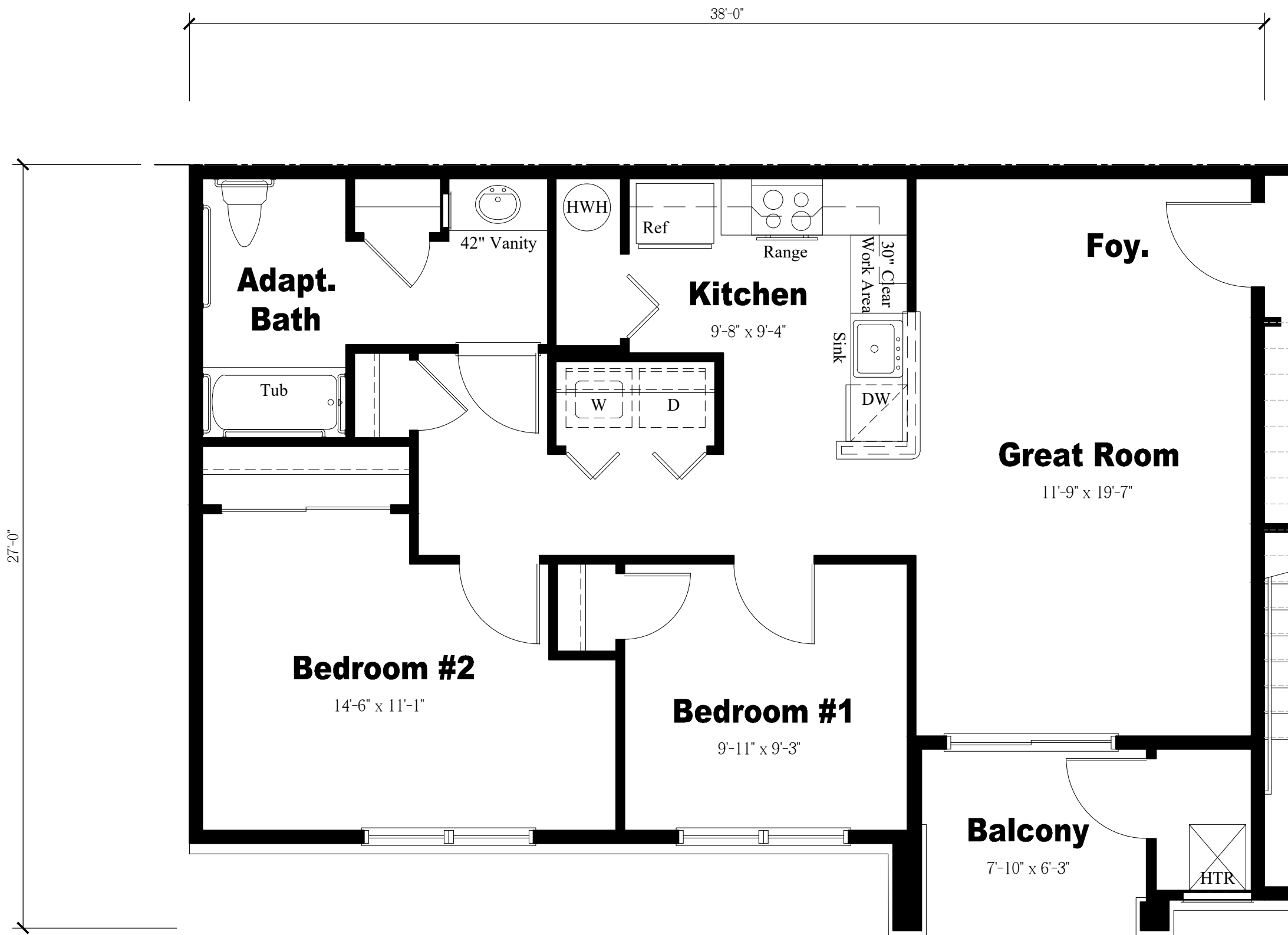

Unit 'C' Floor Plan  
Scale: 1/4" = 1'-0"

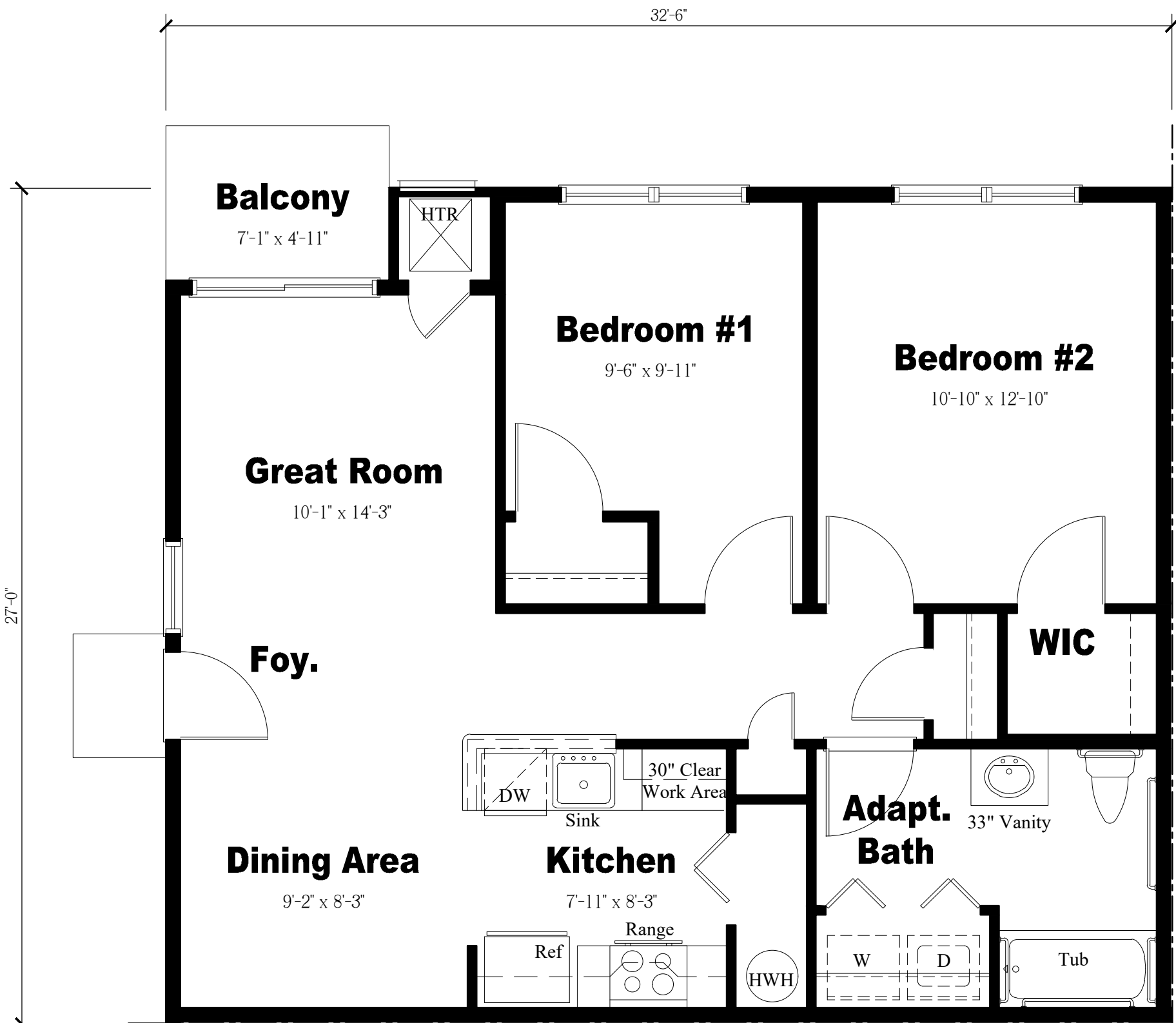

Unit 'B' Floor Plan  
Scale: 1/4" = 1'-0"

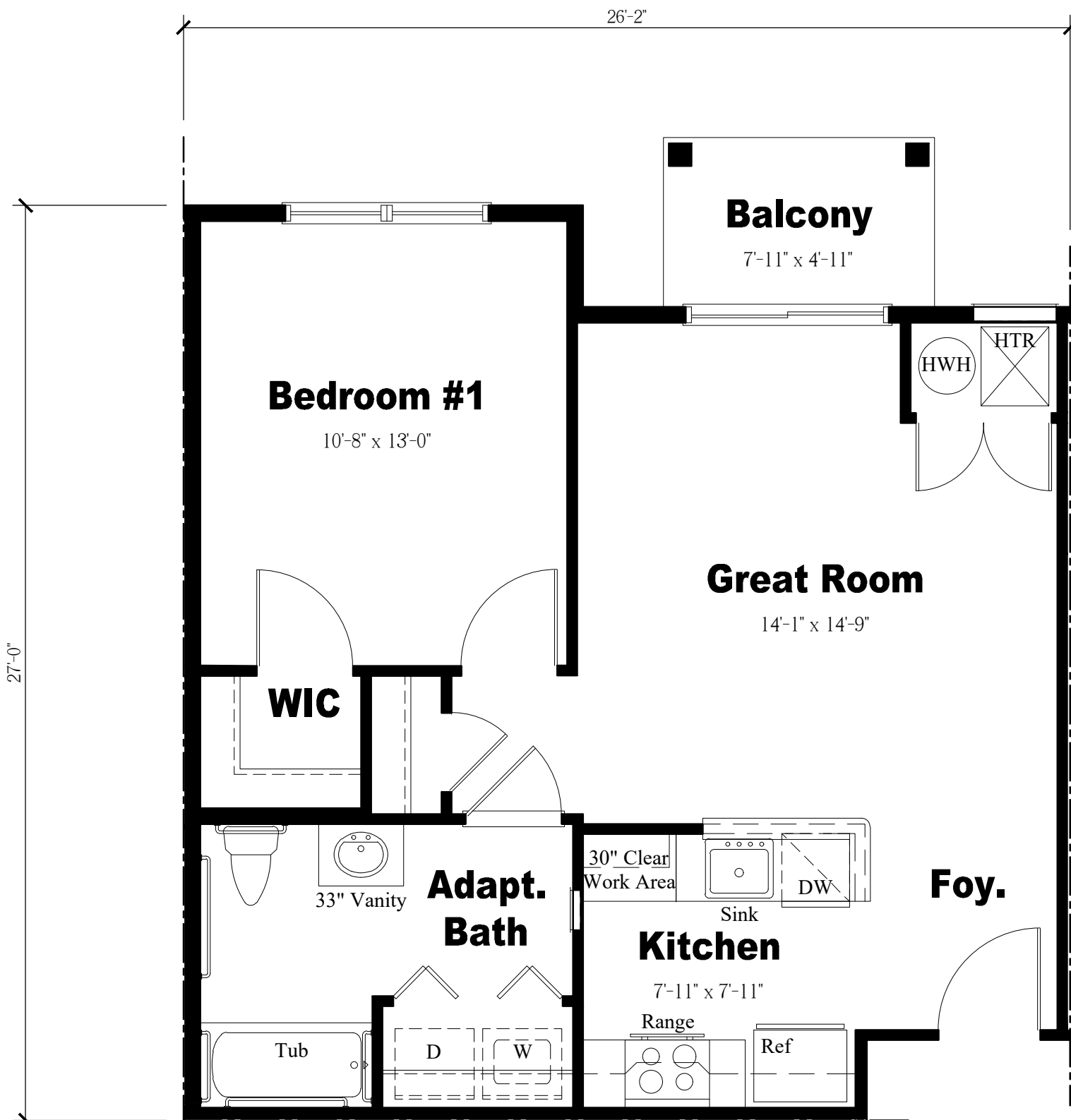

Unit 'A' Floor Plan  
Scale: 1/4" = 1'-0"

NOTE:  
THESE DRAWINGS ARE NOT FOR CONSTRUCTION. THESE PLANS ARE FOR SITE PLAN REVIEW AND ARE SUBJECT TO CHANGE. THE BUILDER RESERVES THE RIGHT TO MAKE CHANGES AS NEEDED TO THE FLOOR PLANS, ELEVATIONS AND BUILDING MATERIALS, INCLUDING ROOM SIZES AND LOCATION OF ROOMS.

CLIENT:

US Home Corporation  
(dba Lennar)

PROJECT NAME:

Hopewell Parc

Block 93 Lot 5.01 and Block 93 Portion of Lots 5.02 and 6.02  
Township of Hopewell, Mercer County, NJ



HOLLIDAY ARCHITECTS  
JACKSON COMMONS  
SUITE A4  
30 JACKSON ROAD  
MEDFORD, NJ 08055  
609.953.5373  
FAX: 609.953.5737

| REVISIONS: |         |                               | SHEET TITLE:                           |                  |
|------------|---------|-------------------------------|--|------------------|
| 1          | 2-12-21 | Revised COAH Elevations       | COAH Buildings<br>Enlarged Floor Plans |                  |
| 2          | 2-19-21 | Addition of South Pool Cabana |  |                  |
|            |         |                               | SCALE:                                 | As Noted         |
|            |         |                               | PROJ. NO.:                             | LEN-20028        |
|            |         |                               | DATE:                                  | December 1, 2020 |
|            |         |                               | SHEET NO.                              | A-27             |





NOTE:  
THESE DRAWINGS ARE NOT FOR CONSTRUCTION. THESE PLANS ARE FOR SITE PLAN REVIEW AND ARE  
SUBJECT TO CHANGE. THE BUILDER RESERVES THE RIGHT TO MAKE CHANGES AS NEEDED TO THE FLOOR  
PLANS, ELEVATIONS AND BUILDING MATERIALS, INCLUDING ROOM SIZES AND LOCATION OF ROOMS.

CLIENT:

PROJECT NAME:

**Hopewell Parc**

Block 93 Lot 5.01 and Block 93 Portion of Lots 5.02 and 6.02  
Township of Hopewell, Mercer County, NJ

**US Home  
Corporation  
(dba Lennar)**



**HOLLIDAY ARCHITECTS**  
JACKSON COMMONS  
SUITE A4  
30 JACKSON ROAD  
MEDFORD, NJ 08055  
609.953.5373  
FAX: 609.953.5373

| REVISIONS: |         |                               | SHEET TITLE:                          |                  |
|------------|---------|-------------------------------|---------------------------------------|------------------|
| 1          | 2-12-21 | Revised COAH Elevations       | 40-Foot Wide Single-Family Elevations |                  |
| 2          | 2-19-21 | Addition of South Pool Cabana |                                       |                  |
|            |         |                               | SCALE:                                | As Noted         |
|            |         |                               | PROJ. NO.:                            | LEN-20028        |
|            |         |                               | DATE:                                 | December 1, 2020 |
|            |         |                               | SHEET NO.                             | A-28             |



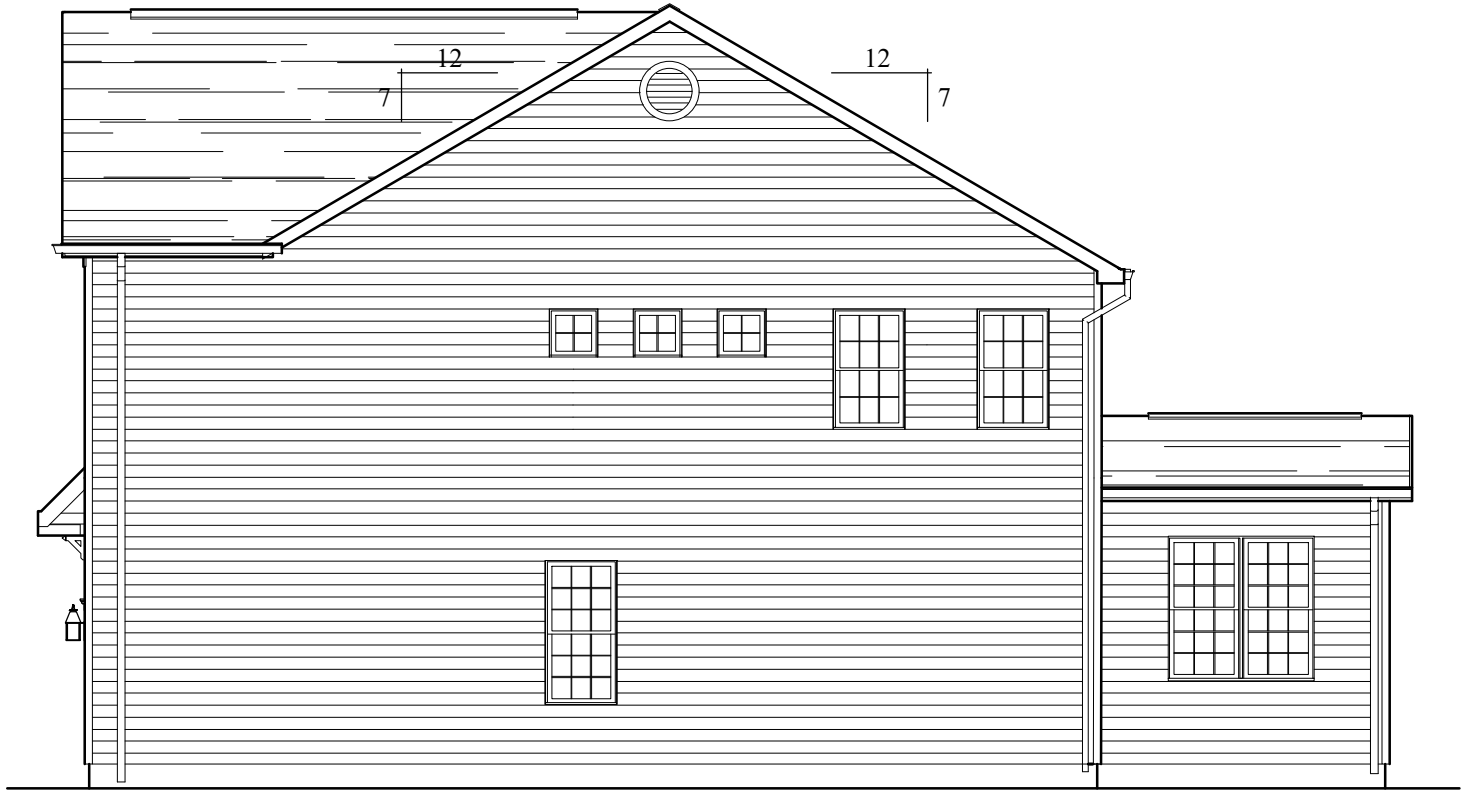

Right Side Elevation

Scale: 1/8" = 1'-0"  
(Traditional Elevation Shown)



Rear Elevation

Scale: 1/8" = 1'-0"  
(Traditional Elevation Shown)

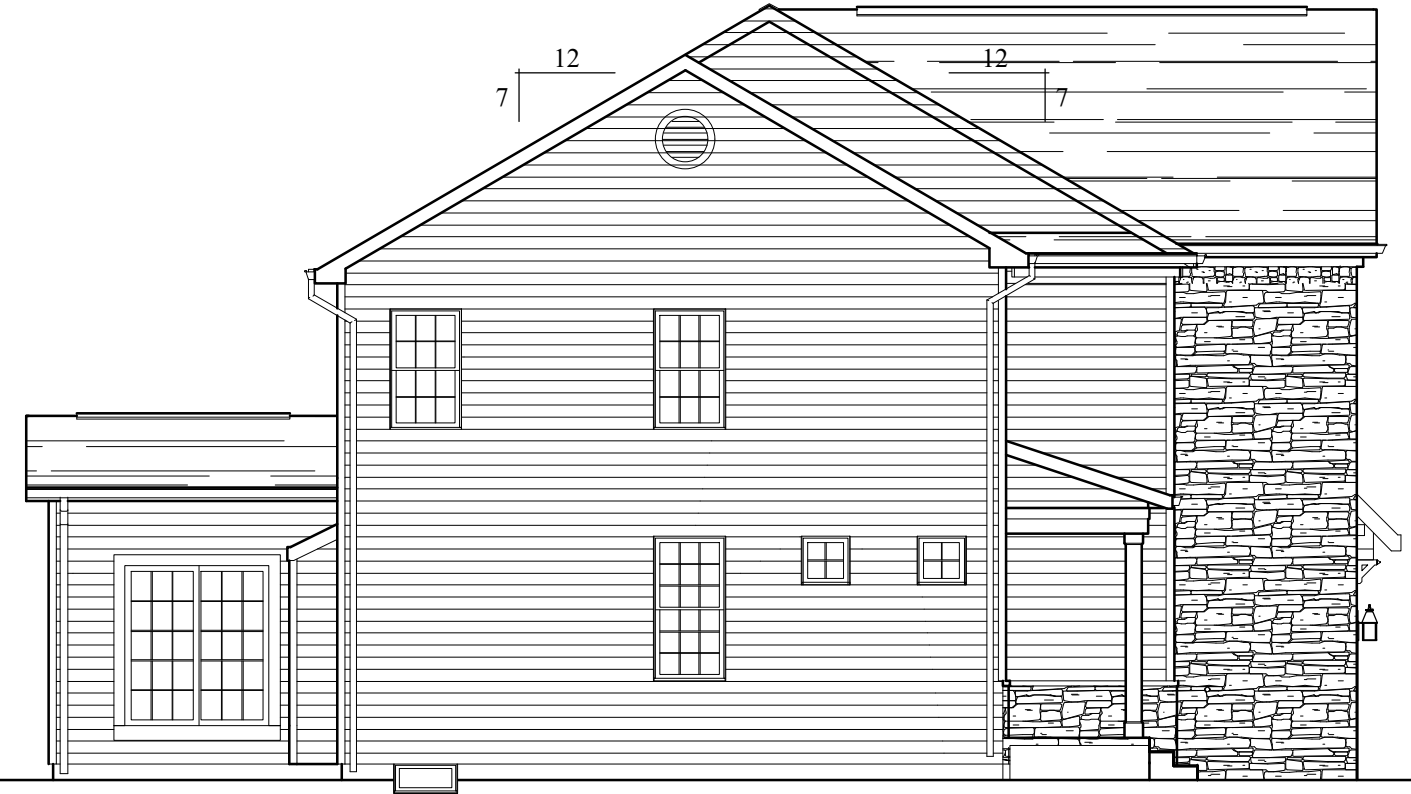

Left Side Elevation

Scale: 1/8" = 1'-0"  
(Traditional Elevation Shown)

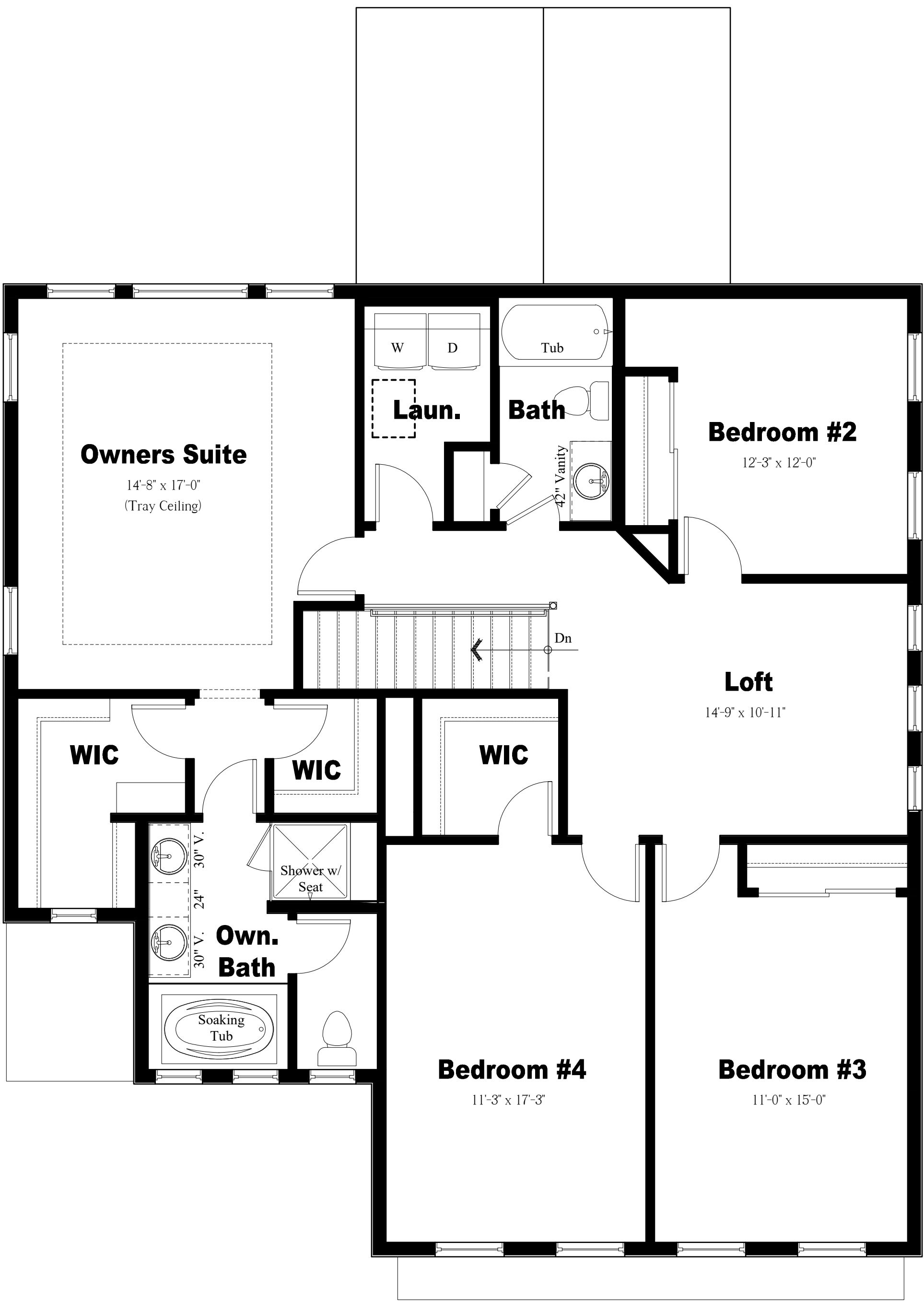

Second Floor Plan

Scale: 1/4" = 1'-0"

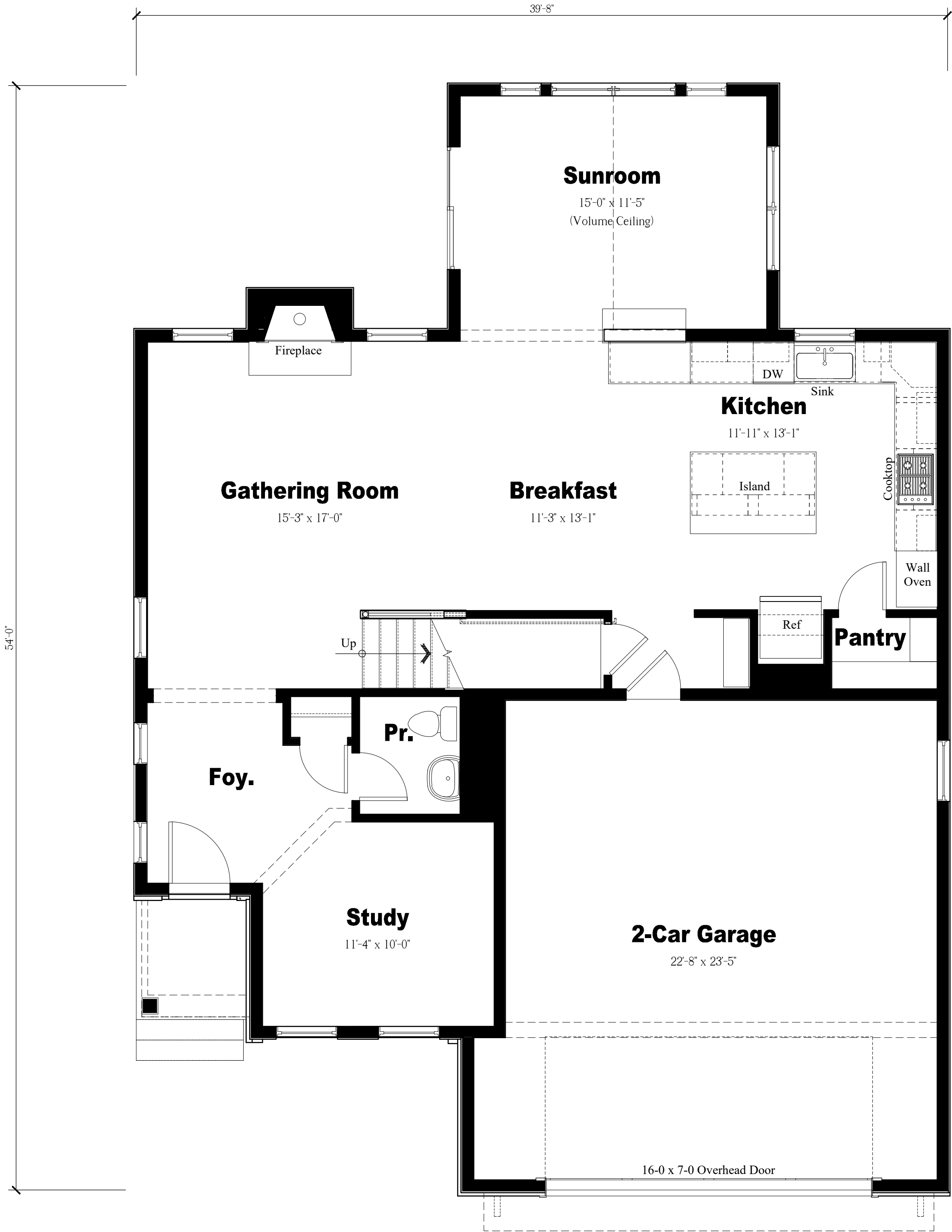

First Floor Plan

Scale: 1/4" = 1'-0"

NOTE:  
THESE DRAWINGS ARE NOT FOR CONSTRUCTION. THESE PLANS ARE FOR SITE PLAN REVIEW AND ARE  
SUBJECT TO CHANGE. THE BUILDER RESERVES THE RIGHT TO MAKE CHANGES AS NEEDED TO THE FLOOR  
PLANS, ELEVATIONS AND BUILDING MATERIALS, INCLUDING ROOM SIZES AND LOCATION OF ROOMS.

CLIENT:

US Home  
Corporation  
(dba Lennar)

PROJECT NAME:

Hopewell Parc

Block 93 Lot 5.01 and Block 93 Portion of Lots 5.02 and 6.02  
Township of Hopewell, Mercer County, NJ



**HOLLIDAY ARCHITECTS**  
JACKSON COMMONS  
SUITE A4  
30 JACKSON ROAD  
MEDFORD, NJ 08055  
609.953.5373  
FAX: 609.953.5737

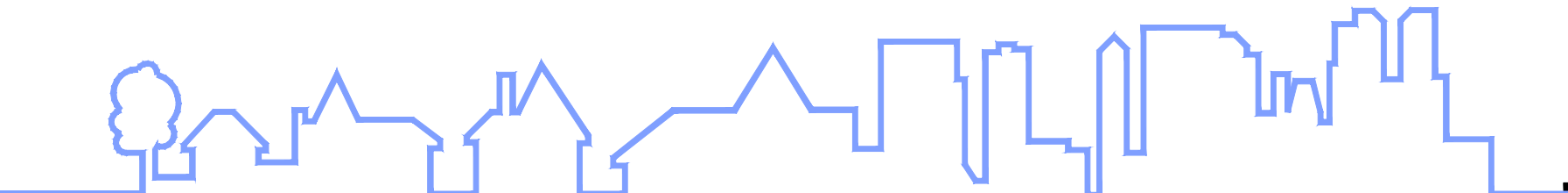

| REVISIONS: |         |                               | SHEET TITLE:   |  |
|------------|---------|-------------------------------|--|--|
| 1          | 2-12-21 | Revised COAH Elevations       | 40-Foot Wide Single-Family<br>Enlarged Floor Plans &<br>Elevations |  |
| 2          | 2-19-21 | Addition of South Pool Cabana |  |  |
|            |         |                               |  |  |
|            |         |                               | SCALE: As Noted  |  |
|            |         |                               |  |  |
|            |         |                               |  |  |
|            |         |                               | PROJ. NO.: LEN-20028   |  |
|            |         |                               | DATE: December 1, 2020   |  |

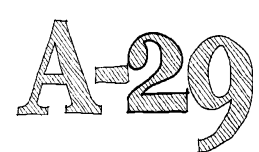
SHEET NO.  





- Highest Roof
- Vinyl Board and Batten Siding
- Asphalt Shingle Roof
- Aluminum Wrapped Fascia & trim
- Top of Plate
- Vinyl Windows
- Vinyl Horizontal Siding
- Second Floor
- Top of Plate
- Stone Veneer
- First Floor
- Approximate Grade

Craftsman Elevation

Scale: 1/4" = 1'-0"



- Highest Roof
- Asphalt Shingle Roof
- Aluminum Wrapped Fascia & trim
- Top of Plate
- Vinyl Windows
- Vinyl Horizontal Siding
- Vinyl Shutters
- Second Floor
- Top of Plate
- Stone Veneer
- First Floor
- Approximate Grade

Traditional Elevation

Scale: 1/4" = 1'-0"

NOTE: THESE DRAWINGS ARE NOT FOR CONSTRUCTION. THESE PLANS ARE FOR SITE PLAN REVIEW AND ARE SUBJECT TO CHANGE. THE BUILDER RESERVES THE RIGHT TO MAKE CHANGES AS NEEDED TO THE FLOOR PLANS, ELEVATIONS AND BUILDING MATERIALS, INCLUDING ROOM SIZES AND LOCATION OF ROOMS.

CLIENT:

US Home Corporation (dba Lennar)

PROJECT NAME:

Hopewell Parc

Block 93 Lot 5.01 and Block 93 Portion of Lots 5.02 and 6.02  
Township of Hopewell, Mercer County, NJ



- Highest Roof
- Vinyl Board and Batten Siding
- Asphalt Shingle Roof
- Aluminum Wrapped Fascia & trim
- Top of Plate
- Vinyl Windows
- Vinyl Horizontal Siding
- Vinyl Shutters
- Second Floor
- Top of Plate
- Stone Veneer
- First Floor
- Approximate Grade

Signature Elevation

Scale: 1/4" = 1'-0"



HOLLIDAY ARCHITECTS  
JACKSON COMMONS  
SUITE A4  
30 JACKSON ROAD  
MEDFORD, NJ 08055  
609.953.5373  
FAX: 609.953.5737

| REVISIONS: |         |                               | SHEET TITLE:                          |           |
|------------|---------|-------------------------------|---------------------------------------|-----------|
| 1          | 2-12-21 | Revised COAH Elevations       | 50-Foot Wide Single-Family Elevations |           |
| 2          | 2-19-21 | Addition of South Pool Cabana |                                       |           |
|            |         |                               | SCALE: As Noted                       | SHEET NO. |
|            |         |                               | PROJ. NO.: LEN-20028                  | A-30      |
|            |         |                               | DATE: December 1, 2020                |           |



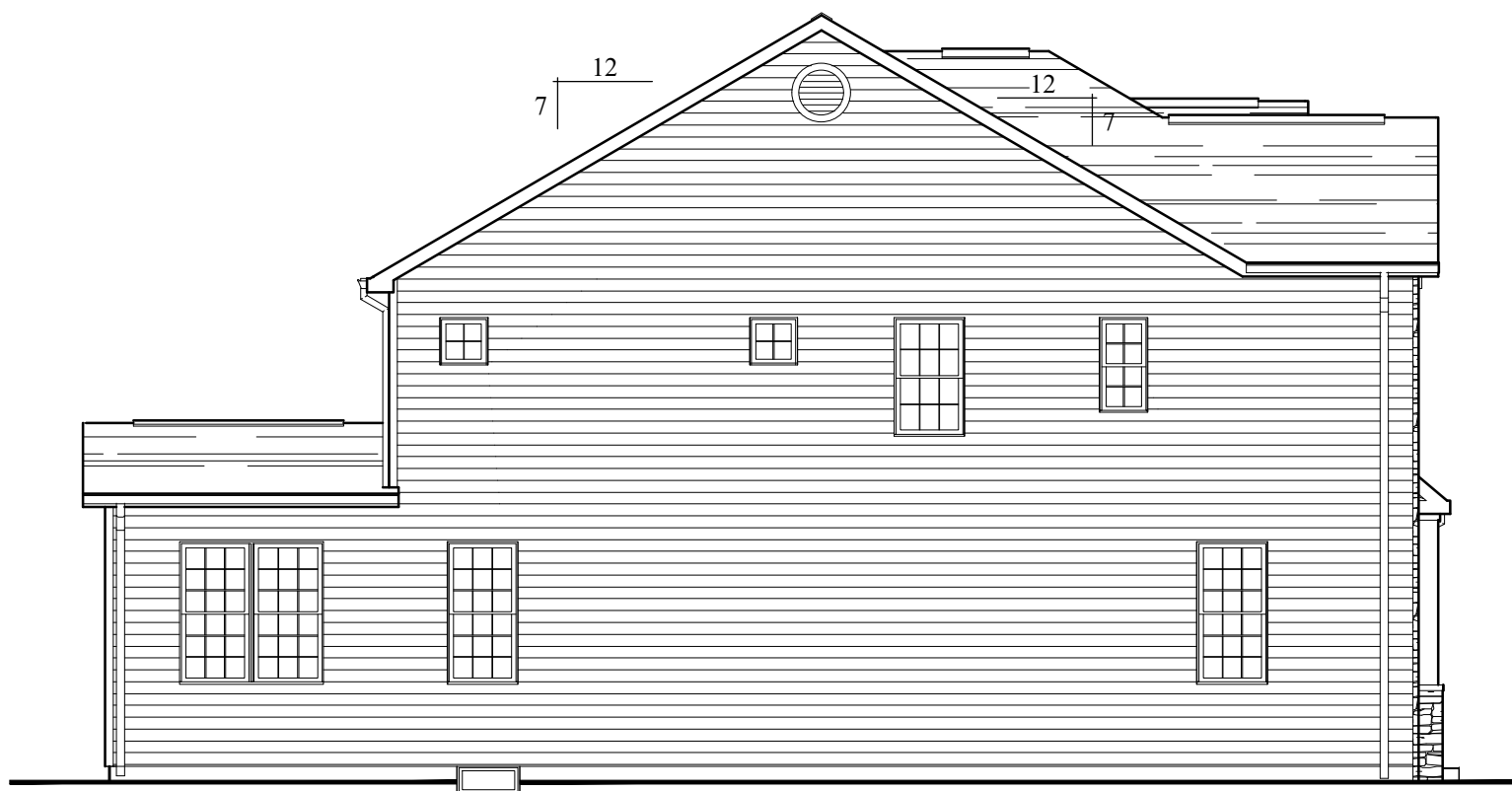

Right Side Elevation

Scale: 1/8" = 1'-0"  
(Traditional Elevation Shown)



Rear Elevation

Scale: 1/8" = 1'-0"  
(Traditional Elevation Shown)



Left Side Elevation

Scale: 1/8" = 1'-0"  
(Traditional Elevation Shown)



Second Floor Plan

Scale: 1/4" = 1'-0"

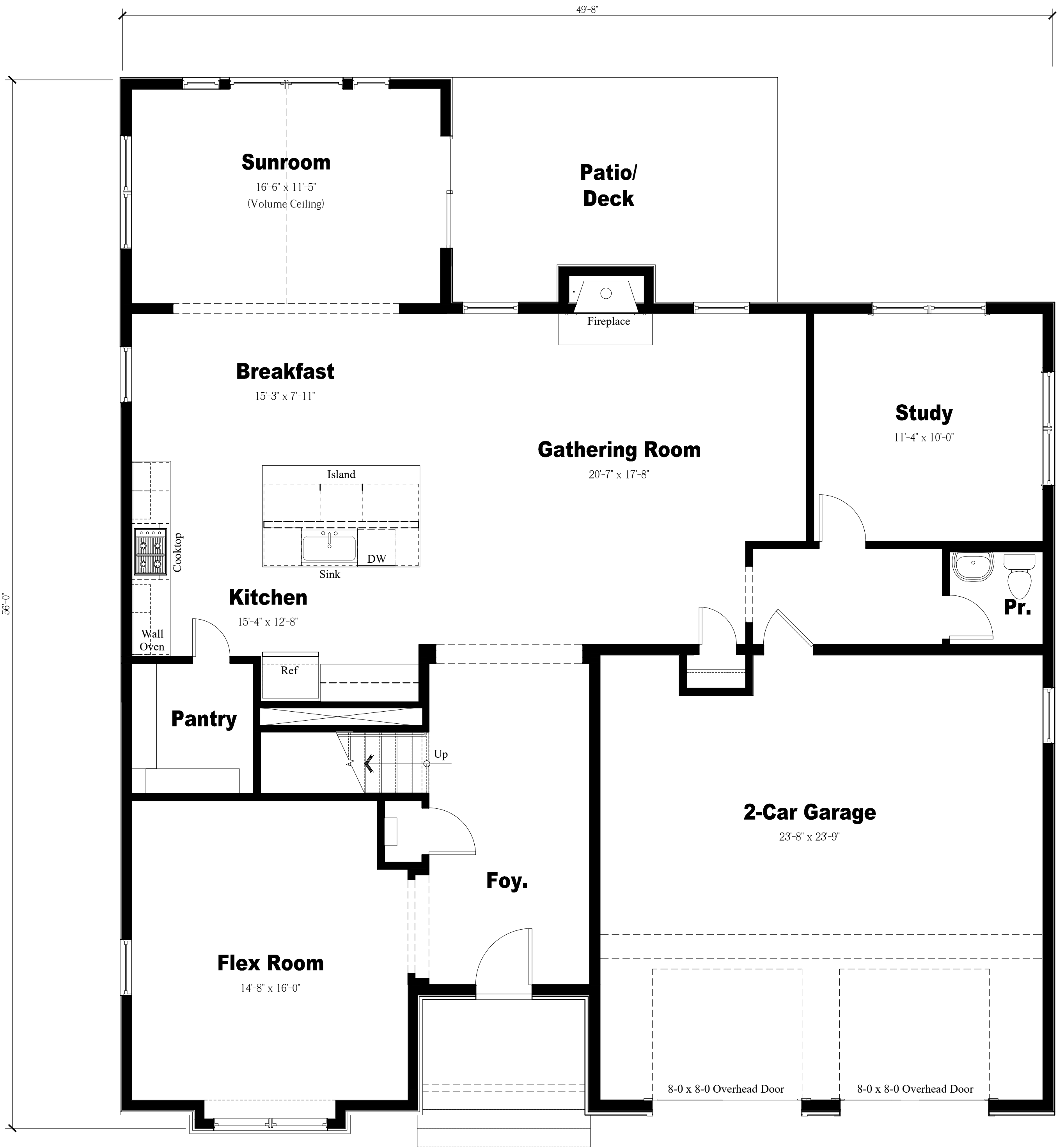

First Floor Plan

Scale: 1/4" = 1'-0"

NOTE:  
THESE DRAWINGS ARE NOT FOR CONSTRUCTION. THESE PLANS ARE FOR SITE PLAN REVIEW AND ARE  
SUBJECT TO CHANGE. THE BUILDER RESERVES THE RIGHT TO MAKE CHANGES AS NEEDED TO THE FLOOR  
PLANS, ELEVATIONS AND BUILDING MATERIALS, INCLUDING ROOM SIZES AND LOCATION OF ROOMS.

CLIENT:

PROJECT NAME:

US Home  
Corporation  
(dba Lennar)

Hopewell Parc

Block 93 Lot 5.01 and Block 93 Portion of Lots 5.02 and 6.02  
Township of Hopewell, Mercer County, NJ



HOLLIDAY ARCHITECTS  
JACKSON COMMONS  
SUITE A4  
30 JACKSON ROAD  
MEDFORD, NJ 08055  
609.953.5373  
FAX: 609.953.5737

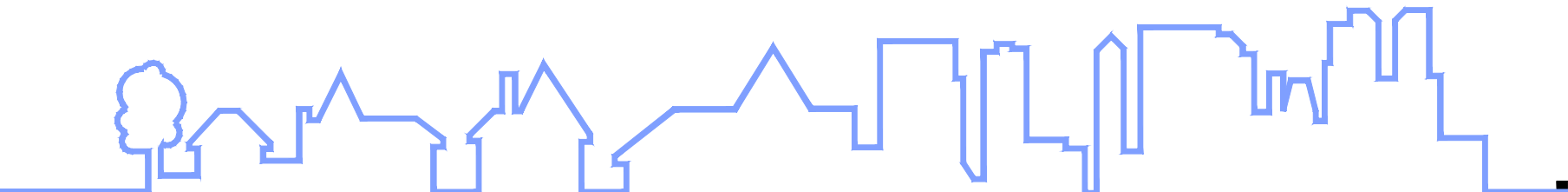

| REVISIONS: |         |                               | SHEET TITLE:  |                  | SHEET NO.       |
|------------|---------|-------------------------------|---|------------------|-----------------|
| 1          | 2-12-21 | Revised COAH Elevations       | <div>50-Foot Wide Single-Family<br/>Enlarged Floor Plans &amp;<br/>Elevations</div> |                  |                 |
| 2          | 2-19-21 | Addition of South Pool Cabana |   |                  |                 |
|            |         |                               |   |                  |                 |
|            |         |                               | SCALE:  | As Noted         | <div>A-31</div> |
|            |         |                               | PROJ. NO.:  | LEN-20028        |                 |
|            |         |                               | DATE:   | December 1, 2020 |                 |





Front Elevation

Scale: 1/8" = 1'-0"

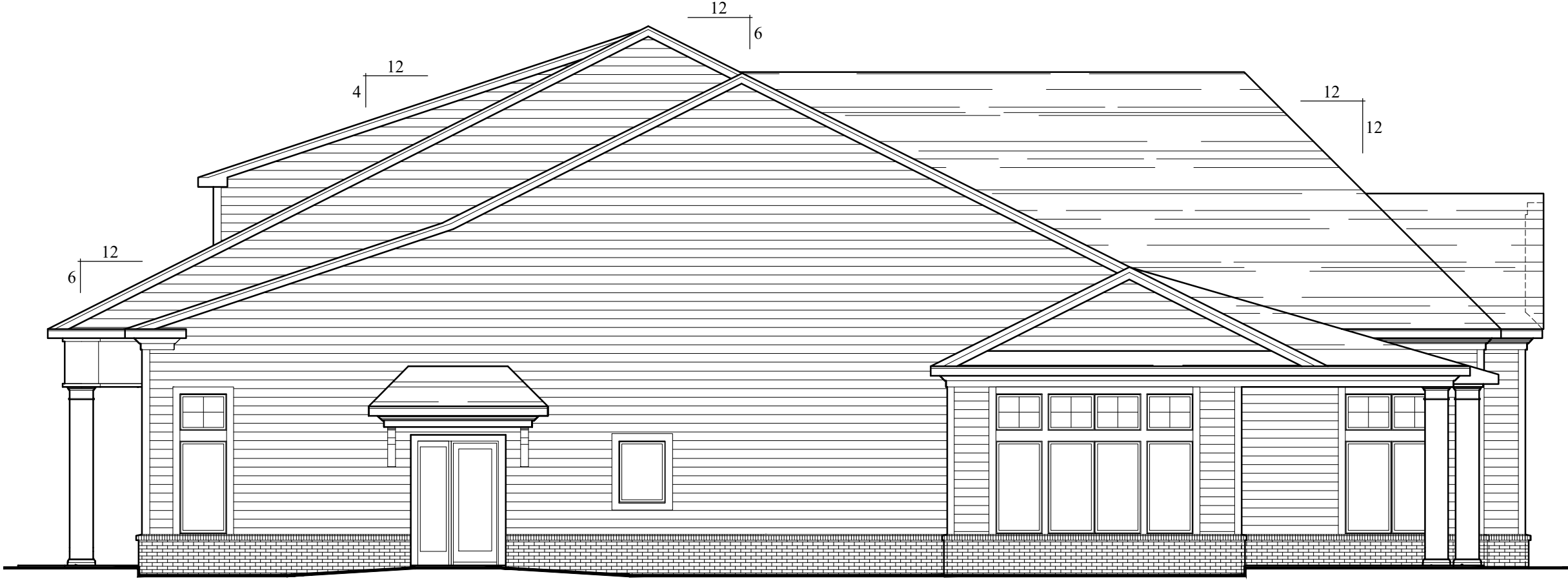
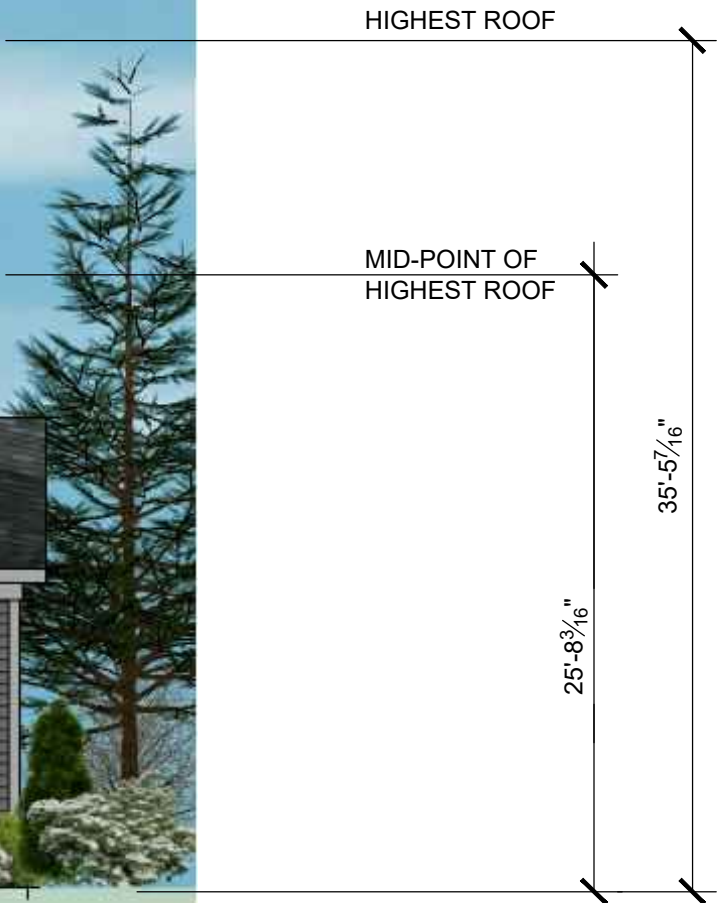

Left Side Elevation

Scale: 1/8" = 1'-0"

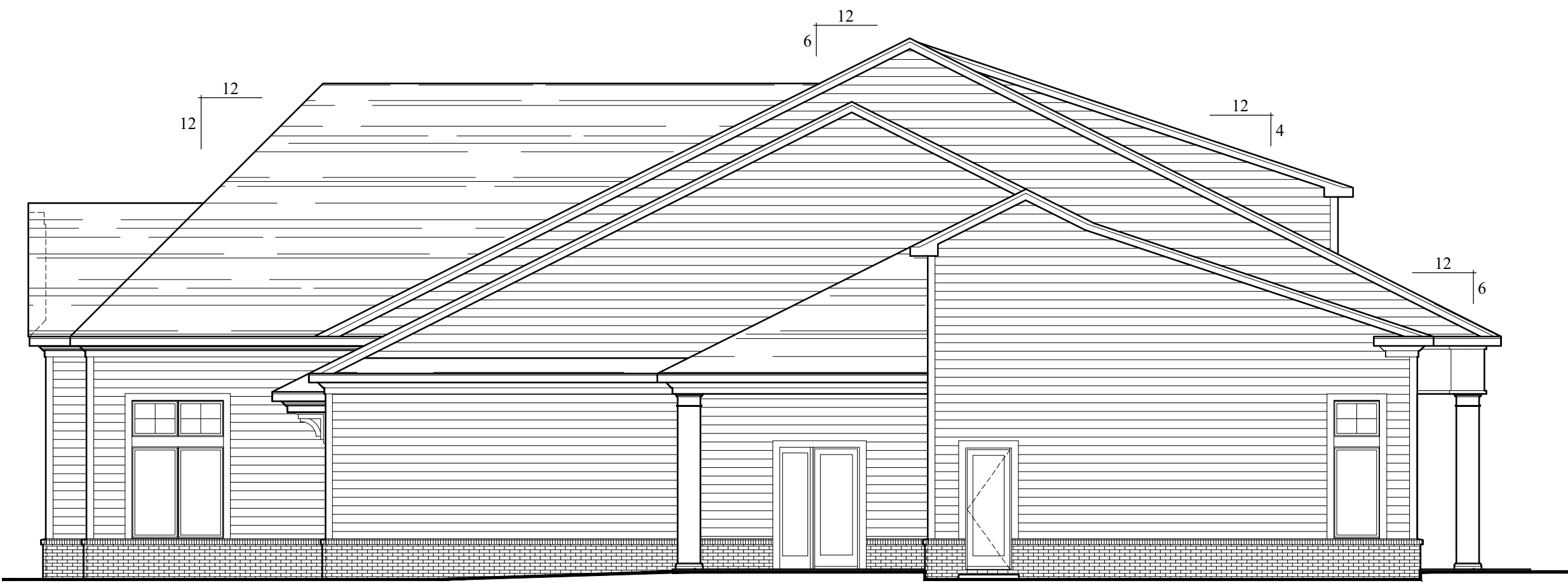

Left Side Elevation

Scale: 1/8" = 1'-0"



Rear Elevation

Scale: 1/8" = 1'-0"

NOTE:  
THESE DRAWINGS ARE NOT FOR CONSTRUCTION. THESE PLANS ARE FOR SITE PLAN REVIEW AND ARE  
SUBJECT TO CHANGE. THE BUILDER RESERVES THE RIGHT TO MAKE CHANGES AS NEEDED TO THE FLOOR  
PLANS, ELEVATIONS AND BUILDING MATERIALS, INCLUDING ROOM SIZES AND LOCATION OF ROOMS.

CLIENT:

US Home  
Corporation  
(dba Lennar)

PROJECT NAME:

Hopewell Parc

Block 93 Lot 5.01 and Block 93 Portion of Lots 5.02 and 6.02  
Township of Hopewell, Mercer County, NJ



**HOLLIDAY ARCHITECTS**  
JACKSON COMMONS  
SUITE A4  
30 JACKSON ROAD  
MEDFORD, NJ 08055  
609.953.5373  
FAX: 609.953.5737

| REVISIONS: |         |                               | SHEET TITLE:               |                  |
|------------|---------|-------------------------------|----------------------------|------------------|
| 1          | 2-12-21 | Revised COAH Elevations       | Clubhouse South Elevations |                  |
| 2          | 2-19-21 | Addition of South Pool Cabana |                            |                  |
|            |         |                               | SCALE:                     | As Noted         |
|            |         |                               | PROJ. NO.:                 | LEN-20028        |
|            |         |                               | DATE:                      | December 1, 2020 |
|            |         |                               | SHEET NO.<br><b>A-32</b>   |                  |



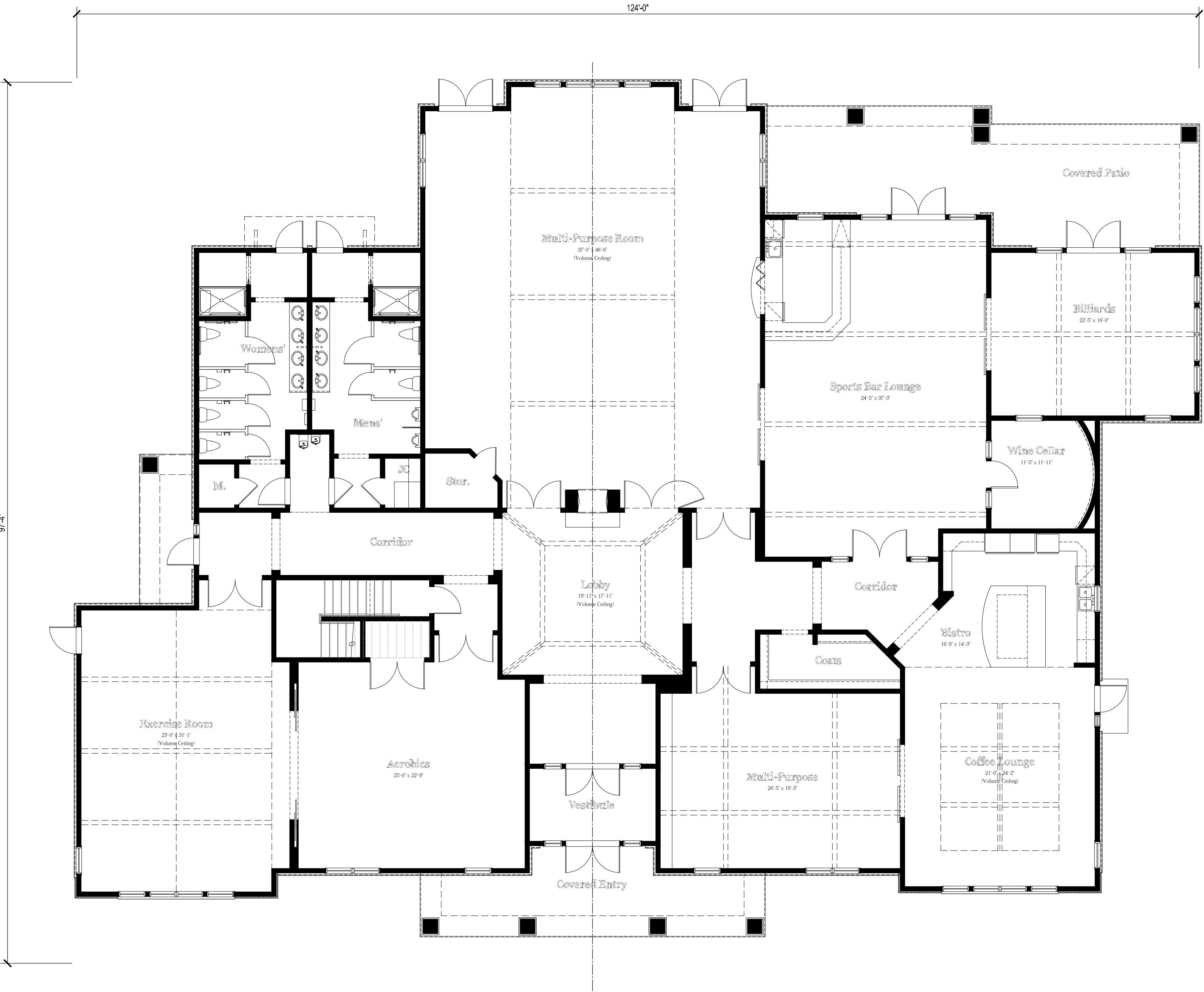

**Floor Plan**  
Scale: 1/8" = 1'-0"

NOTE:  
THESE DRAWINGS ARE NOT FOR CONSTRUCTION. THESE PLANS ARE FOR SITE PLAN REVIEW AND ARE  
SUBJECT TO CHANGE. THE BUILDER RESERVES THE RIGHT TO MAKE CHANGES AS NEEDED TO THE FLOOR  
PLANS, ELEVATIONS AND BUILDING MATERIALS, INCLUDING ROOM SIZES AND LOCATION OF ROOMS.

CLIENT:

**US Home  
Corporation  
(dba Lennar)**

PROJECT NAME:

**Hopewell Parc**

Block 93 Lot 5.01 and Block 93 Portion of Lots 5.02 and 6.02  
Township of Hopewell, Mercer County, NJ



**HOLLIDAY ARCHITECTS**  
JACKSON COMMONS  
SUITE A4  
30 JACKSON ROAD  
MEDFORD, NJ 08055  
609.953.5373  
FAX: 609.953.5737

| REVISIONS: |         |                               | SHEET TITLE:                  |                  |
|------------|---------|-------------------------------|-------------------------------|------------------|
| 1          | 2-12-21 | Revised COAH Elevations       | Clubhouse South<br>Floor Plan |                  |
| 2          | 2-19-21 | Addition of South Pool Cabana |                               |                  |
|            |         |                               | SCALE:                        | As Noted         |
|            |         |                               | PROJ. NO.:                    | LEN-20028        |
|            |         |                               | DATE:                         | December 1, 2020 |
|            |         |                               | SHEET NO.<br><b>A-33</b>      |                  |





Rear Elevation

Scale: 1/8" = 1'-0"



Right Side Elevation

Scale: 1/8" = 1'-0"



Left Side Elevation

Scale: 1/8" = 1'-0"



Front Elevation

Scale: 1/8" = 1'-0"

- ASPHALT SHINGLE ROOF
- ALUMINUM WRAPPED FASCIA & TRIM
- VINYL HORIZONTAL SIDING
- VINYL BOARD AND BATTEN SIDING
- STANDING SEAM METAL ROOFING
- VINYL WINDOWS
- MANUFACTURED STONE VENEER

COMPOSITE COLUMNS

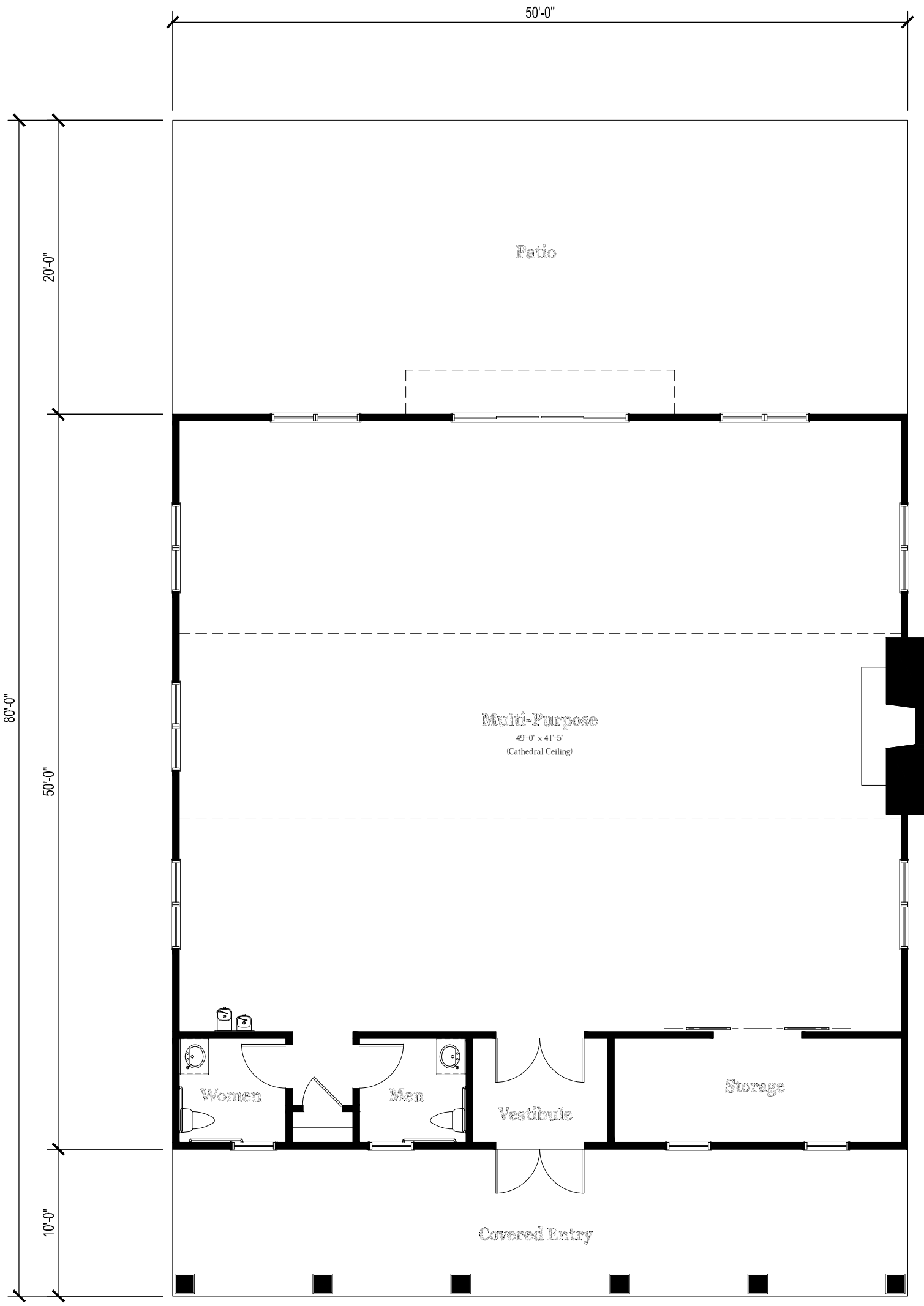
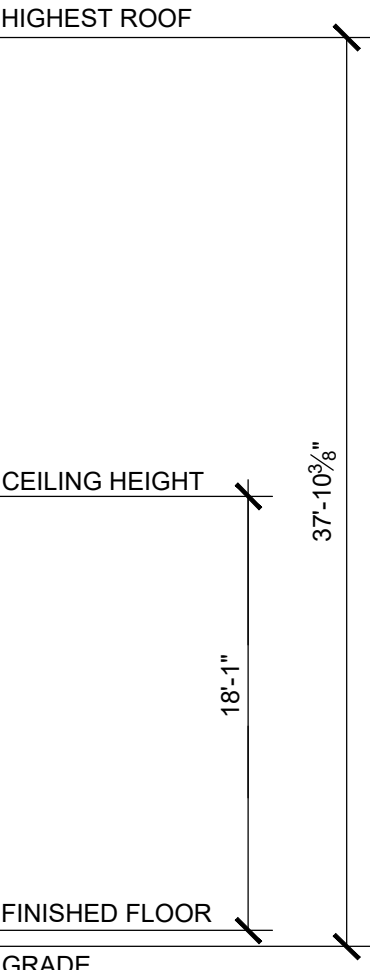

Floor Plan

Scale: 1/8" = 1'-0"

NOTE:  
THESE DRAWINGS ARE NOT FOR CONSTRUCTION. THESE PLANS ARE FOR SITE PLAN REVIEW AND ARE SUBJECT TO CHANGE. THE BUILDER RESERVES THE RIGHT TO MAKE CHANGES AS NEEDED TO THE FLOOR PLANS, ELEVATIONS AND BUILDING MATERIALS, INCLUDING ROOM SIZES AND LOCATION OF ROOMS.

CLIENT:

US Home Corporation  
(dba Lennar)

PROJECT NAME:

Hopewell Parc

Block 93 Lot 5.01 and Block 93 Portion of Lots 5.02 and 6.02  
Township of Hopewell, Mercer County, NJ



HOLLIDAY ARCHITECTS  
JACKSON COMMONS  
SUITE A4  
30 JACKSON ROAD  
MEDFORD, NJ 08055  
609.953.5373  
FAX: 609.953.5737

| REVISIONS: |         |                               | SHEET TITLE:                               |                  |
|------------|---------|-------------------------------|--|------------------|
| 1          | 2-12-21 | Revised COAH Elevations       | Events Building<br>Floor Plan & Elevations |                  |
| 2          | 2-19-21 | Addition of South Pool Cabana |  |                  |
|            |         |                               | SCALE:                                     | As Noted         |
|            |         |                               | PROJ. NO.:                                 | LEN-20028        |
|            |         |                               | DATE:                                      | December 1, 2020 |
|            |         |                               | SHEET NO.<br><b>A-34</b>                   |                  |



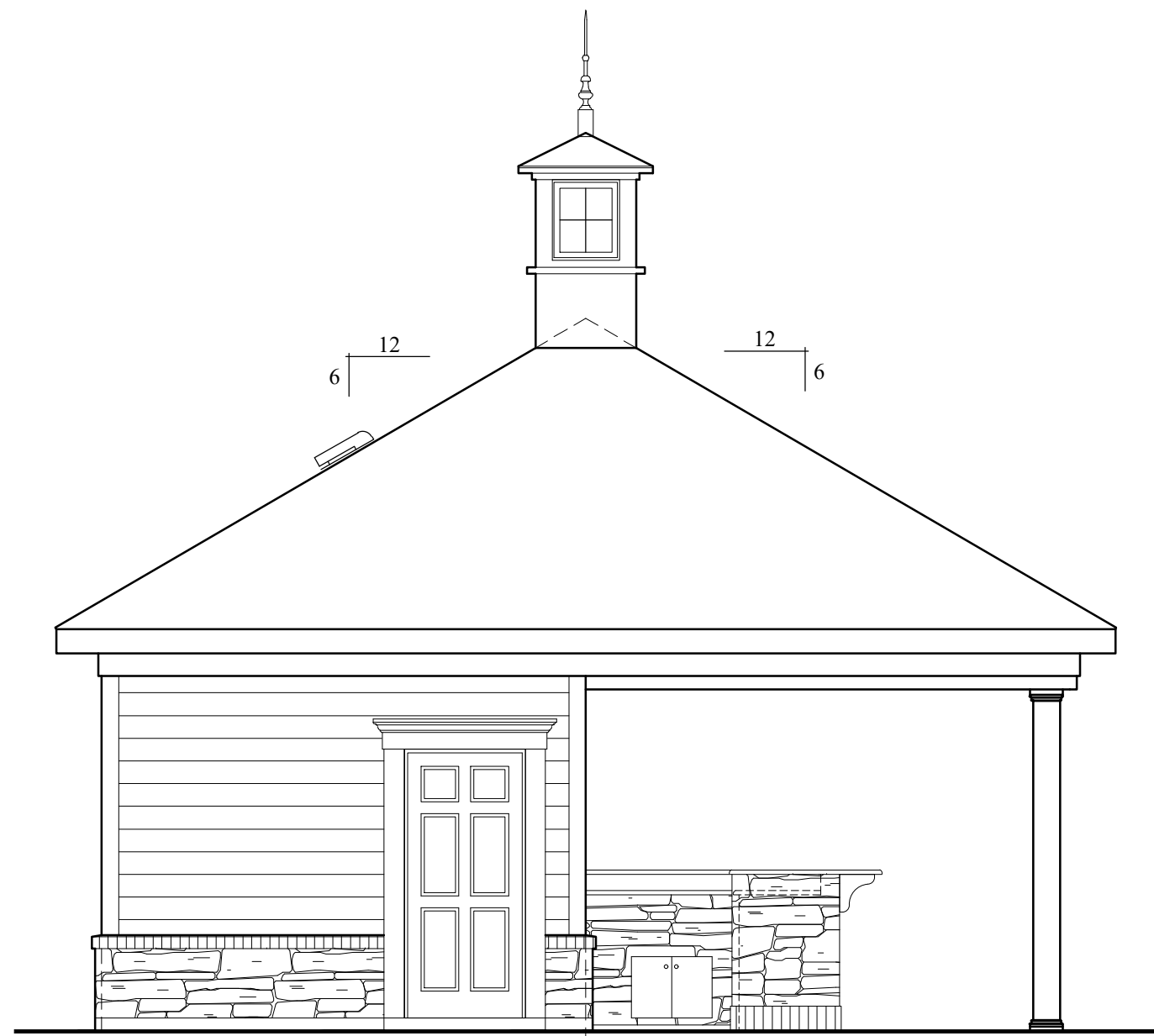

Left Side Elevation  
Scale: 1/4" = 1'-0"

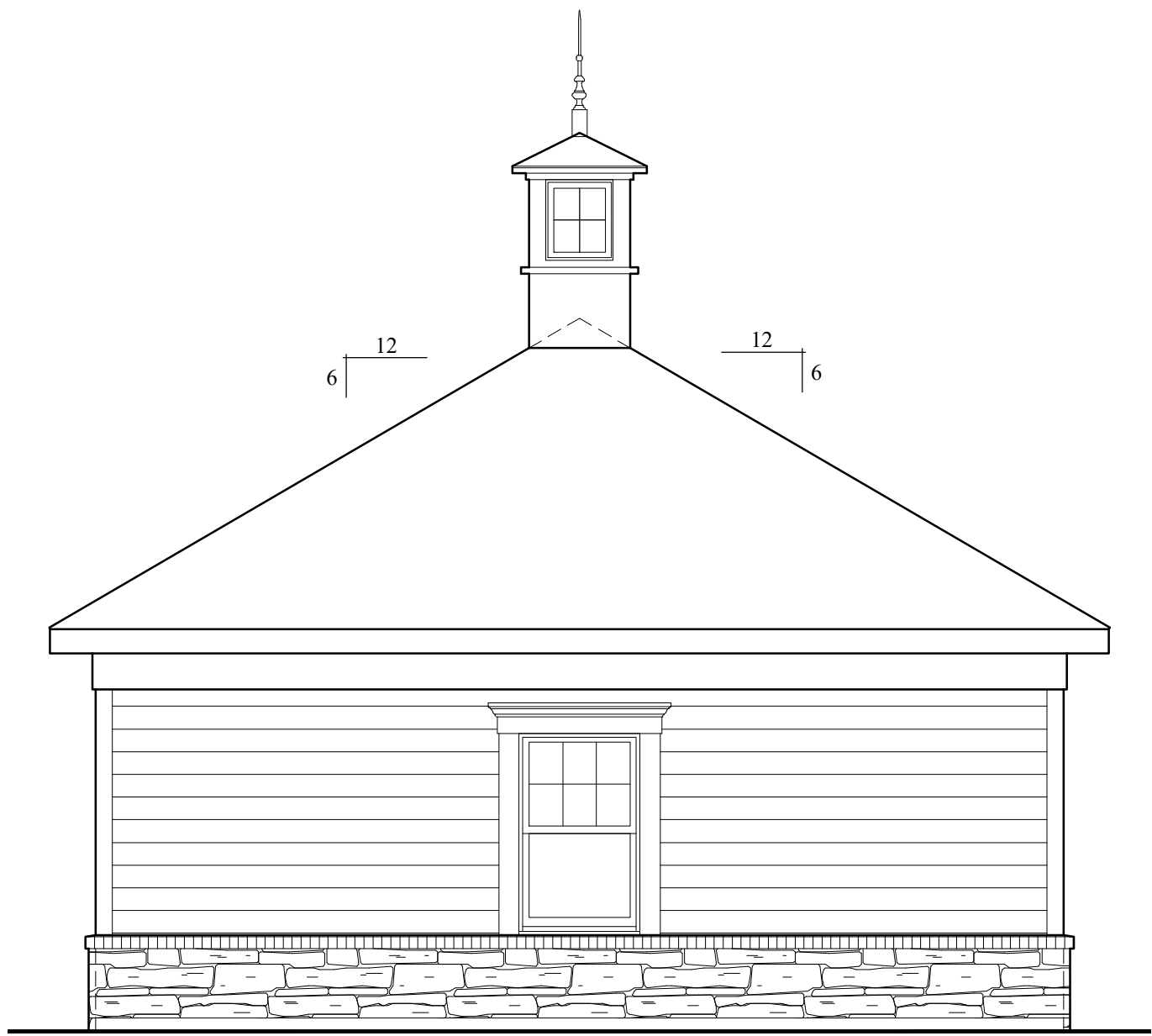

Rear Elevation  
Scale: 1/4" = 1'-0"

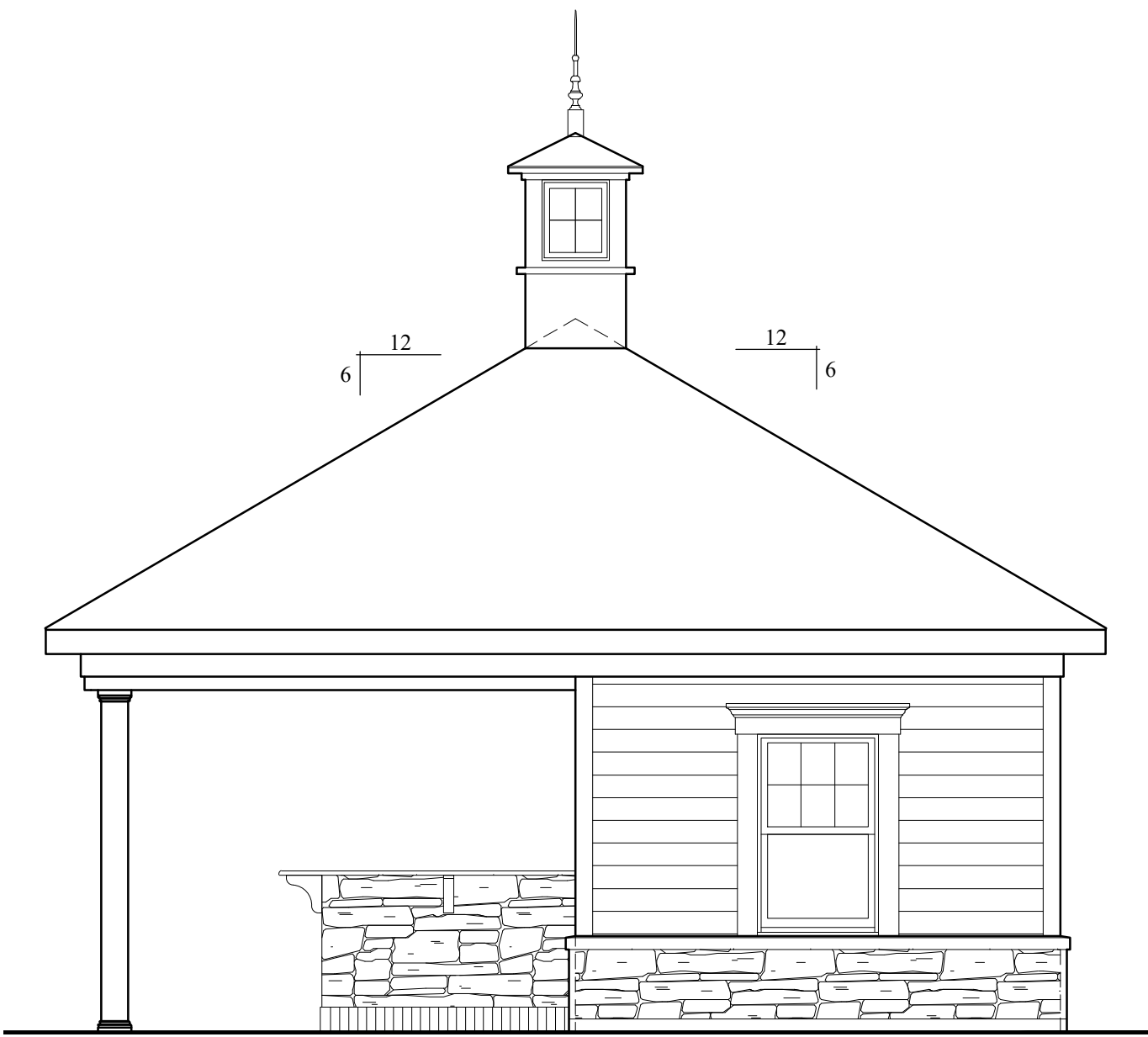

Right Side Elevation  
Scale: 1/4" = 1'-0"

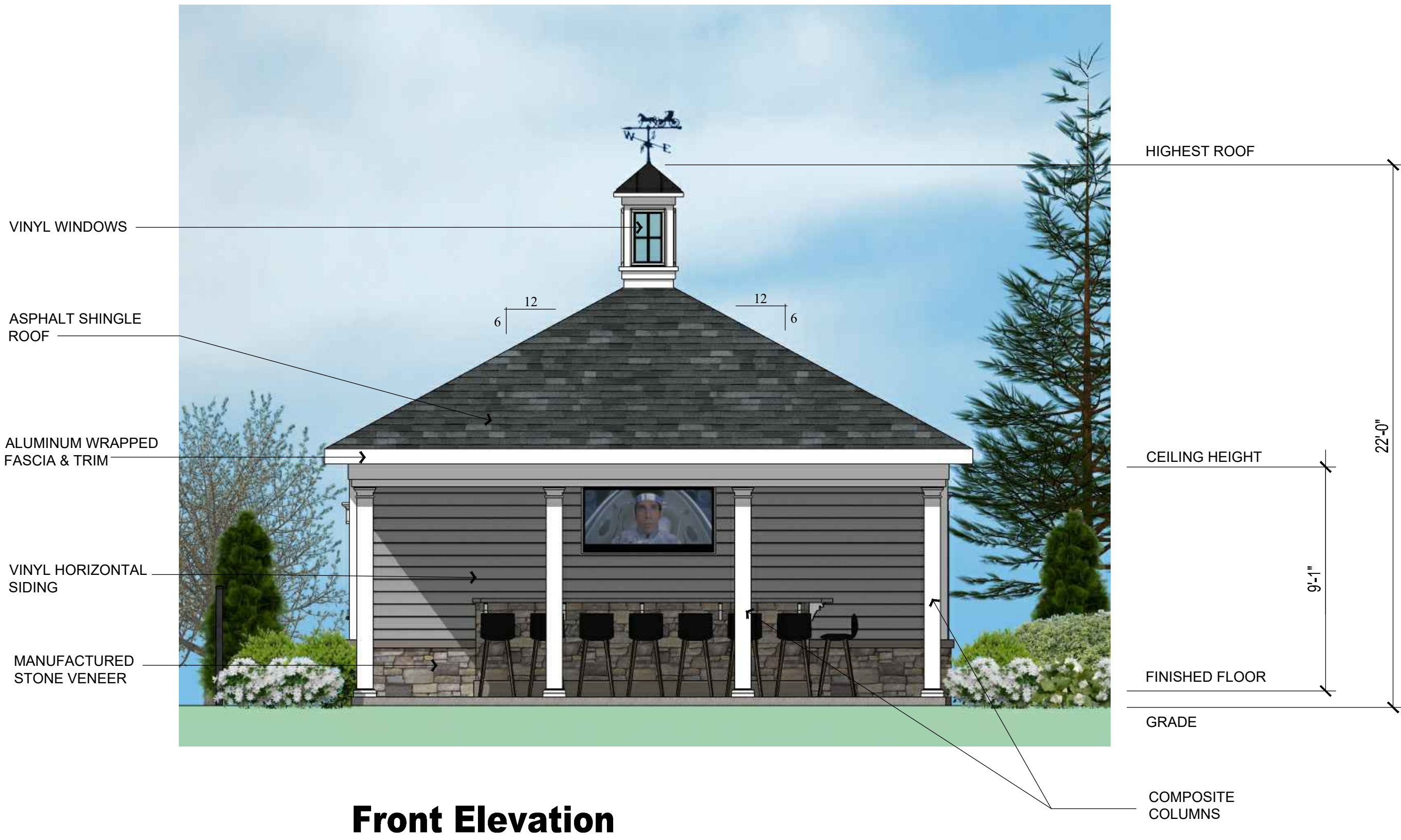

Front Elevation  
Scale: 1/4" = 1'-0"

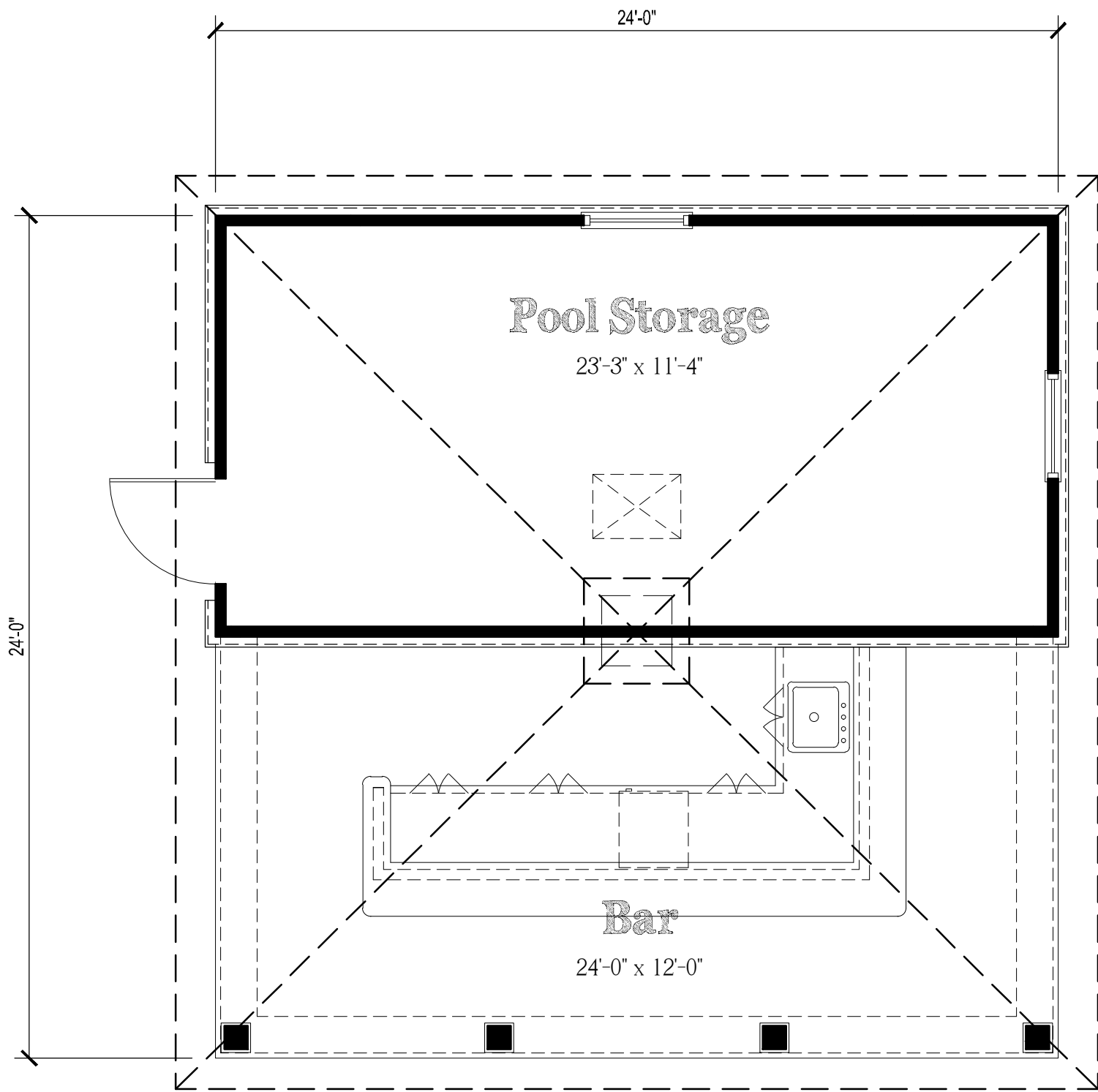

Floor Plan  
Scale: 1/4" = 1'-0"

NOTE:  
THESE DRAWINGS ARE NOT FOR CONSTRUCTION. THESE PLANS ARE FOR SITE PLAN REVIEW AND ARE SUBJECT TO CHANGE. THE BUILDER RESERVES THE RIGHT TO MAKE CHANGES AS NEEDED TO THE FLOOR PLANS, ELEVATIONS AND BUILDING MATERIALS, INCLUDING ROOM SIZES AND LOCATION OF ROOMS.

CLIENT:

US Home  
Corporation  
(dba Lennar)

PROJECT NAME:

Hopewell Parc

Block 93 Lot 5.01 and Block 93 Portion of Lots 5.02 and 6.02  
Township of Hopewell, Mercer County, NJ



HOLLIDAY ARCHITECTS  
JACKSON COMMONS  
SUITE A4  
30 JACKSON ROAD  
MEDFORD, NJ 08055  
609.953.5373  
FAX: 609.953.5737

| REVISIONS: |         |                               | SHEET TITLE:                                 |                  |           |
|------------|---------|-------------------------------|--|------------------|-----------|
| 1          | 2-12-21 | Revised COAH Elevations       | South Pool Cabana<br>Floor Plan & Elevations |                  |           |
| 2          | 2-19-21 | Addition of South Pool Cabana |  |                  |           |
|            |         |                               | SCALE:                                       | As Noted         | SHEET NO. |
|            |         |                               | PROJ. NO.:                                   | LEN-20028        | A-35      |
|            |         |                               | DATE:  | December 1, 2020 |           |