



TOWNSHIP of HOPEWELL
MERCER COUNTY

201 WASHINGTON CROSSING – PENNINGTON ROAD
TITUSVILLE, NEW JERSEY 08560-1410

PROJECT / APPLICATION

BLOCK:

LOT:

ADDRESS:

PROJECT NAME:

PLANS

Part 15 - Architectural and Floor Plans

LEGEND

- 24-Foot, 3-Story Townhomes
- Rear Loaded Stacked Townhomes
- 24-Unit Condo Building
- COAH Units

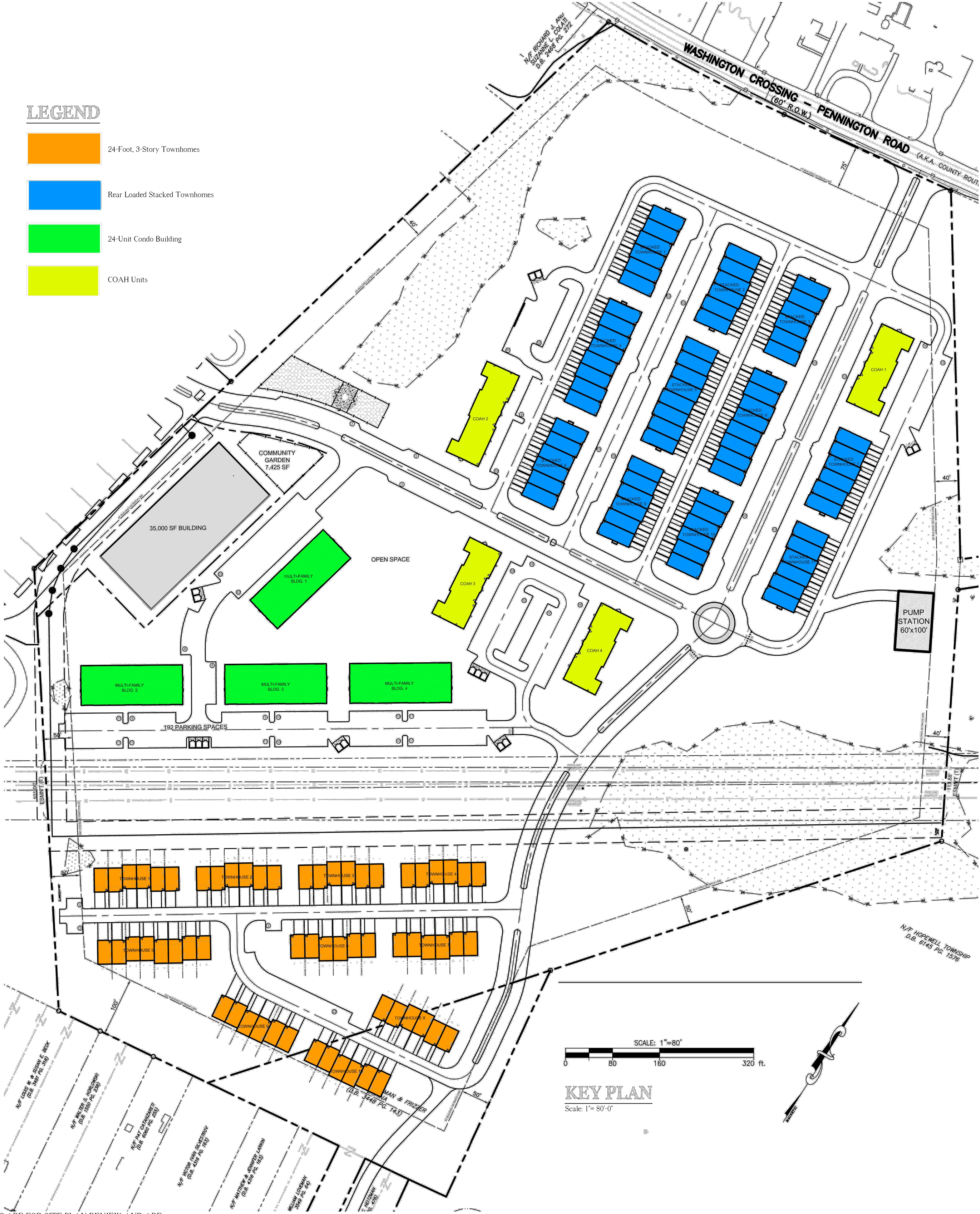

SHEET INDEX

CS-1	COVER SHEET
A-1	24 x 40', 3-STORY TOWNHOME 6-UNIT BUILDING ELEVATIONS
A-2	24 x 40', 3-STORY TOWNHOME ENLARGED FLOOR PLANS
A-3	24 x 40', 3-STORY TOWNHOME 6-UNIT BUILDING FLOOR PLANS
A-4	24 x 40', 3-STORY TOWNHOME 8-UNIT BUILDING FLOOR PLANS
A-5	24 x 40', 3-STORY TOWNHOME 8-UNIT BUILDING FLOOR PLANS
A-6	REAR LOADED STACKED TOWNHOMES 12-UNIT BUILDING ELEVATIONS
A-7	REAR LOADED STACKED TOWNHOMES ENLARGED FLOOR PLANS
A-8	REAR LOADED STACKED TOWNHOMES ENLARGED FLOOR PLANS
A-9	REAR LOADED STACKED TOWNHOMES ENLARGED FLOOR PLANS
A-10	REAR LOADED STACKED TOWNHOMES 12-UNIT BUILDING FLOOR PLANS
A-11	REAR LOADED STACKED TOWNHOMES 16-UNIT BUILDING FLOOR PLANS
A-12	REAR LOADED STACKED TOWNHOMES 16-UNIT BUILDING FLOOR PLANS
A-13	24-UNIT CONDO BUILDING ELEVATIONS
A-14	24-UNIT CONDO BUILDING OVERALL FLOOR PLANS
A-15	24-UNIT CONDO BUILDING OVERALL FLOOR PLANS
A-16	24-UNIT CONDO BUILDING ENLARGED FLOOR PLANS
A-17	COAH BUILDINGS 19-UNIT BUILDING ELEVATIONS
A-18	COAH BUILDINGS 19-UNIT OVERALL BUILDING FLOOR PLANS
A-19	COAH BUILDINGS 19-UNIT OVERALL BUILDING FLOOR PLANS
A-20	COAH BUILDINGS 19-UNIT BUILDING ELEVATIONS
A-21	COAH BUILDINGS 19-UNIT OVERALL BUILDING FLOOR PLANS
A-22	COAH BUILDINGS 19-UNIT OVERALL BUILDING FLOOR PLANS
A-23	COAH BUILDINGS ENLARGED FLOOR PLANS

AREA CALCULATIONS

UNIT TYPE	FIRST FLOOR SQ. FTG.	SECOND FLOOR SQ. FTG.	THIRD FLOOR SQ. FTG.	TOTAL LIVING SQ. FTG.
3-STORY, 24-FOOT TOWNHOME (3-BR)	533	960	890	2,383
REAR LOADED STACKED TOWNHOMES				
UNIT A (3-BR)	213	773	1,202	2,188
UNIT B (2-BR)	709	599	0	1,308
24-UNIT CONDO BUILDING				
UNIT A (2-BR)	1,157			1,157
UNIT B (2-BR)	1,182			1,182
UNIT C (2-BR)	1,267			1,267
UNIT D (2-BR)	1,268			1,268

COAH UNITS				
UNIT A (3-BR)	1,382			1,382
UNIT B (2-BR)	1,104			1,104
UNIT C (1-BR)	664			664
UNIT D (1-BR)	718			718

NOTE:
THESE DRAWINGS ARE NOT FOR CONSTRUCTION. THESE PLANS ARE FOR SITE PLAN REVIEW AND ARE
SUBJECT TO CHANGE. THE BUILDER RESERVES THE RIGHT TO MAKE CHANGES AS NEEDED TO THE FLOOR
PLANS, ELEVATIONS AND BUILDING MATERIALS, INCLUDING ROOM SIZES AND LOCATION OF ROOMS.

CLIENT:

PROJECT NAME:

US Homes at
Hopewell Urban
Renewal, LLC

The Collection at Hopewell

Zaitz Property

Block 85, Lot 3 & Block 86, Lots 32-34 & 130

Township of Hopewell, Mercer County, NJ

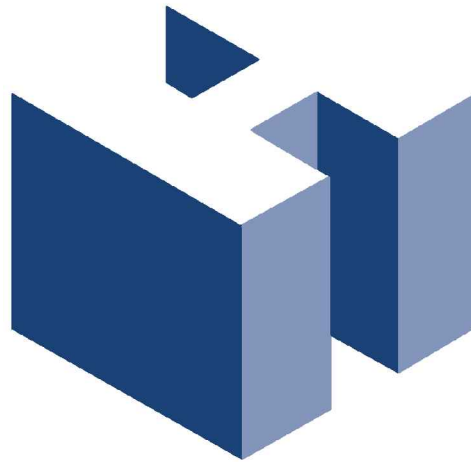

HOLLIDAY ARCHITECTS
JACKSON COMMONS
SUITE A4
30 JACKSON ROAD
MEDFORD, NJ 08055
609.953.5373
FAX: 609.953.5737

REVISIONS:		SHEET TITLE:	
		Cover Sheet	
SCALE:		As Noted	SHEET NO.
PROJ. NO.:		LEN-20026	CS-1
DATE:		November 11, 2020	

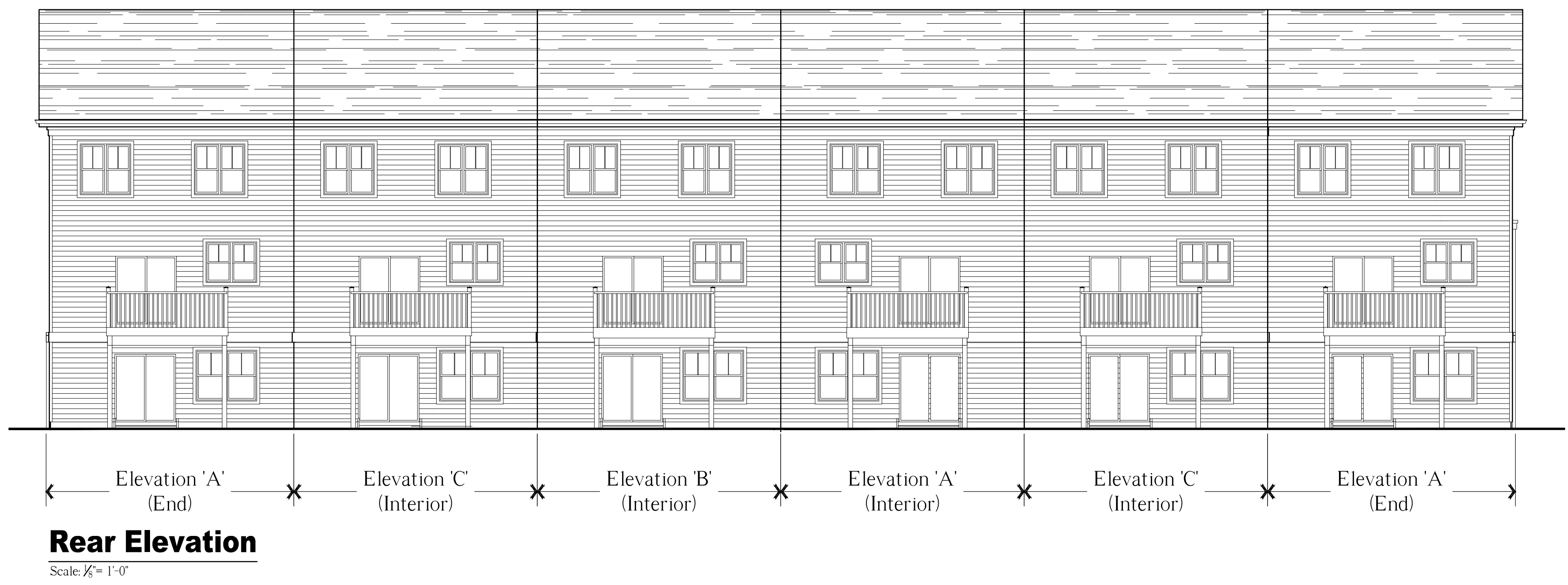
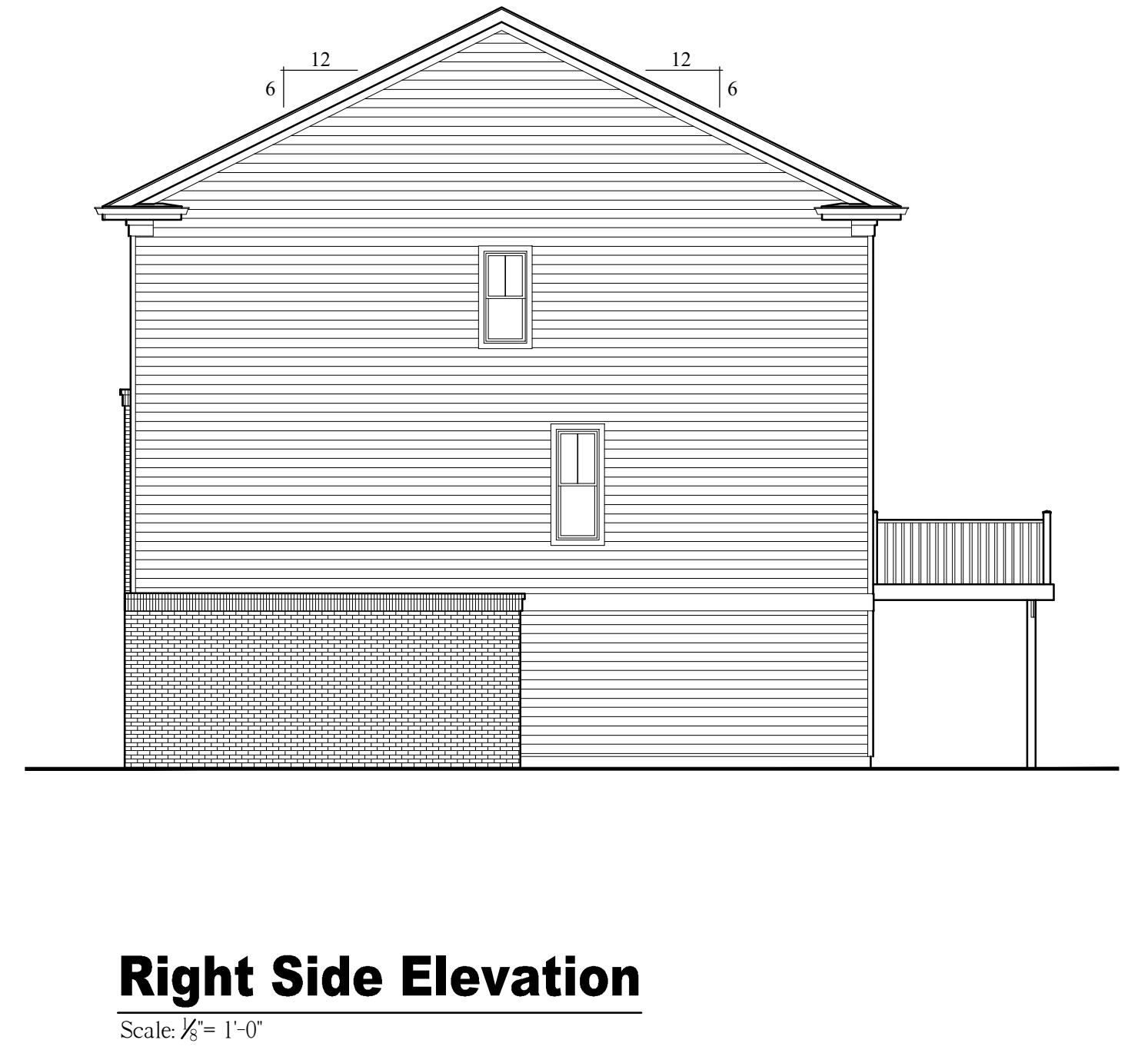

NOTE:
THESE DRAWINGS ARE NOT FOR CONSTRUCTION. THESE PLANS ARE FOR SITE PLAN REVIEW AND ARE SUBJECT TO CHANGE. THE BUILDER RESERVES THE RIGHT TO MAKE CHANGES AS NEEDED TO THE FLOOR PLANS, ELEVATIONS AND BUILDING MATERIALS, INCLUDING ROOM SIZES AND LOCATION OF ROOMS.

CLIENT:

US Homes at
Hopewell Urban
Renewal, LLC

PROJECT NAME:

The Collection at Hopewell
Zaitz Property
Block 85, Lot 3 & Block 86, Lots 32-34 & 130
Township of Hopewell, Mercer County, NJ

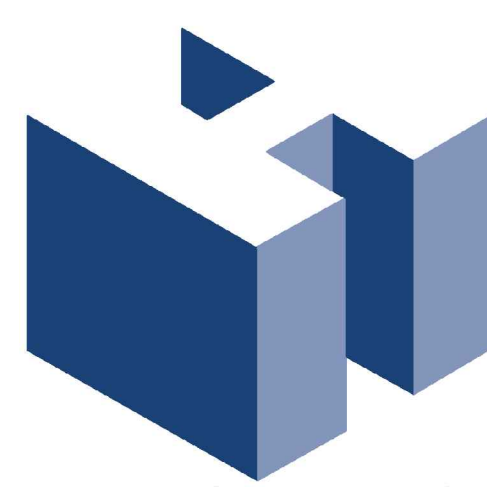

HOLLIDAY ARCHITECTS
JACKSON COMMONS
SUITE A4
30 JACKSON ROAD
MEDFORD, NJ 08055
609.953.5373
FAX: 609.953.5737

REVISIONS:		SHEET TITLE:	
		24' x 40', 3-Story Townhomes 6-Unit Building Elevations	
		SCALE:	As Noted
		PROJ. NO.:	LEN-20026
		DATE:	November 11, 2020
		SHEET NO.	A-1

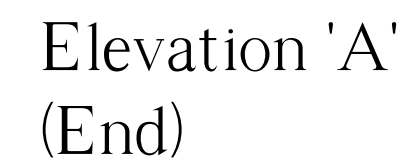

Elevation 'A, B & C' (Interior)
First Floor Plan
 Scale: $\frac{1}{4}" = 1'-0"$

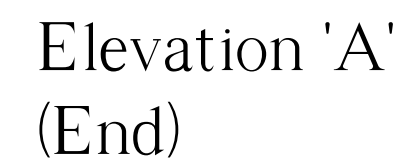

Elevation 'A' (Interior)
Second Floor Plan
Scale: $\frac{1}{4}" = 1'-0"$



Elevation 'A' (Interior)
Third Floor Plan
Scale: $\frac{1}{4}" = 1'-0"$



CLIENT:

US Homes at Hopewell Urban Renewal, LLC

PROJECT NAME:

Zaitz Property

Block 85, Lot 3 & Block 86, Lots 32-34 & 130
Township of Hopewell, Mercer County, NJ



HOLLIDAY ARCHITECTS
JACKSON COMMONS
SUITE A4
30 JACKSON ROAD
MEDFORD, NJ 08055
609.953.5373
FAX: 609.953.5737

		SHEET TITLE: <h2 style="text-align: center;">24' x 40', 3-Story Townhomes Enlarged Floor Plans</h2>	
REVISIONS:		SCALE: As Noted	
		PROJ. NO.: LEN-20026	
		DATE: November 11, 2020	
		SHEET NO. A-2	



6-Unit Building, Second Floor Plan
Scale: $\frac{1}{8}" = 1'-0"$

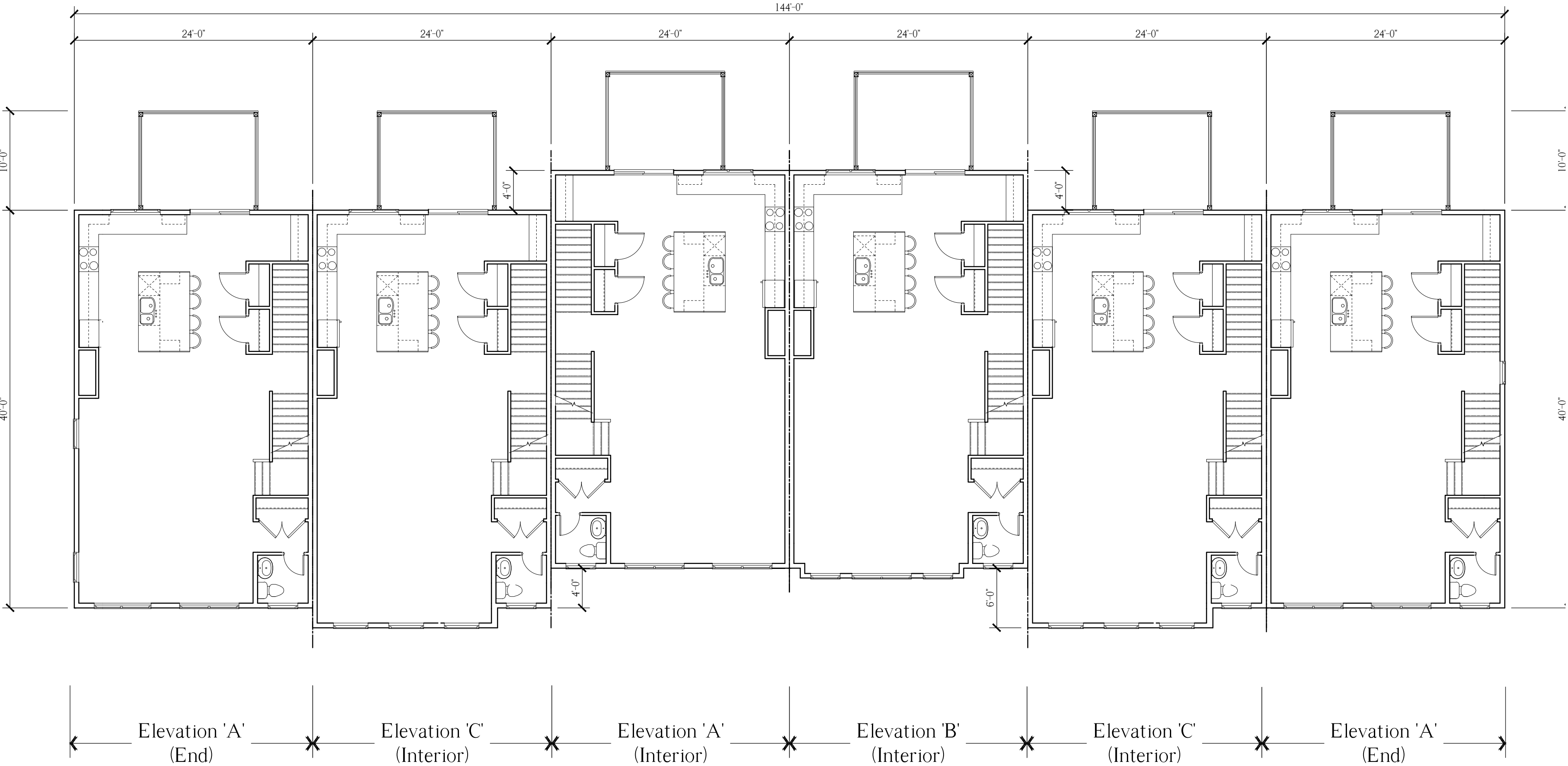

6-Unit Building, Second Floor Plan
Scale: $\frac{1}{8}" = 1'-0"$

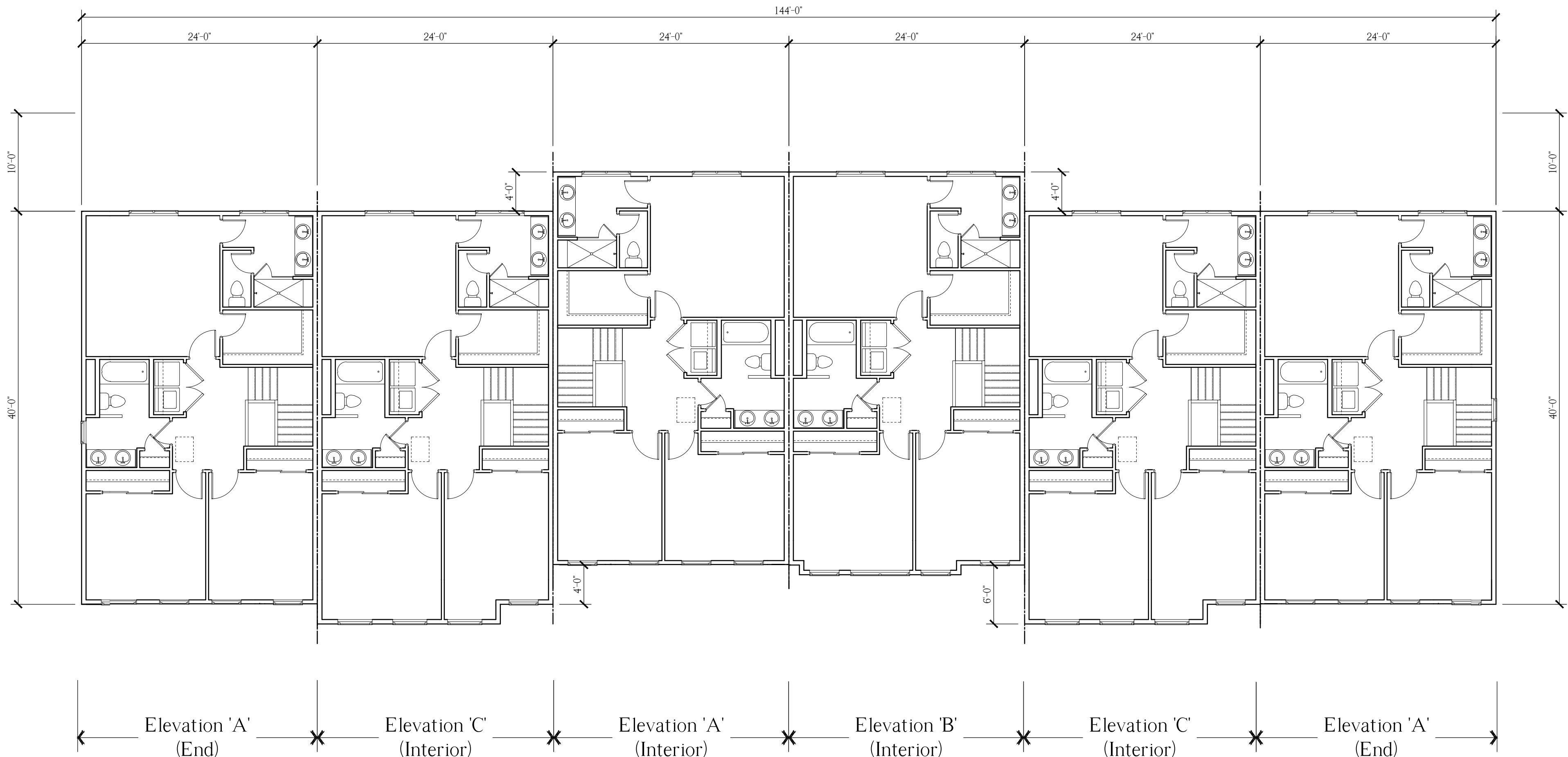

6-Unit Building, First Floor Plan
Scale: $\frac{1}{8}" = 1'-0"$

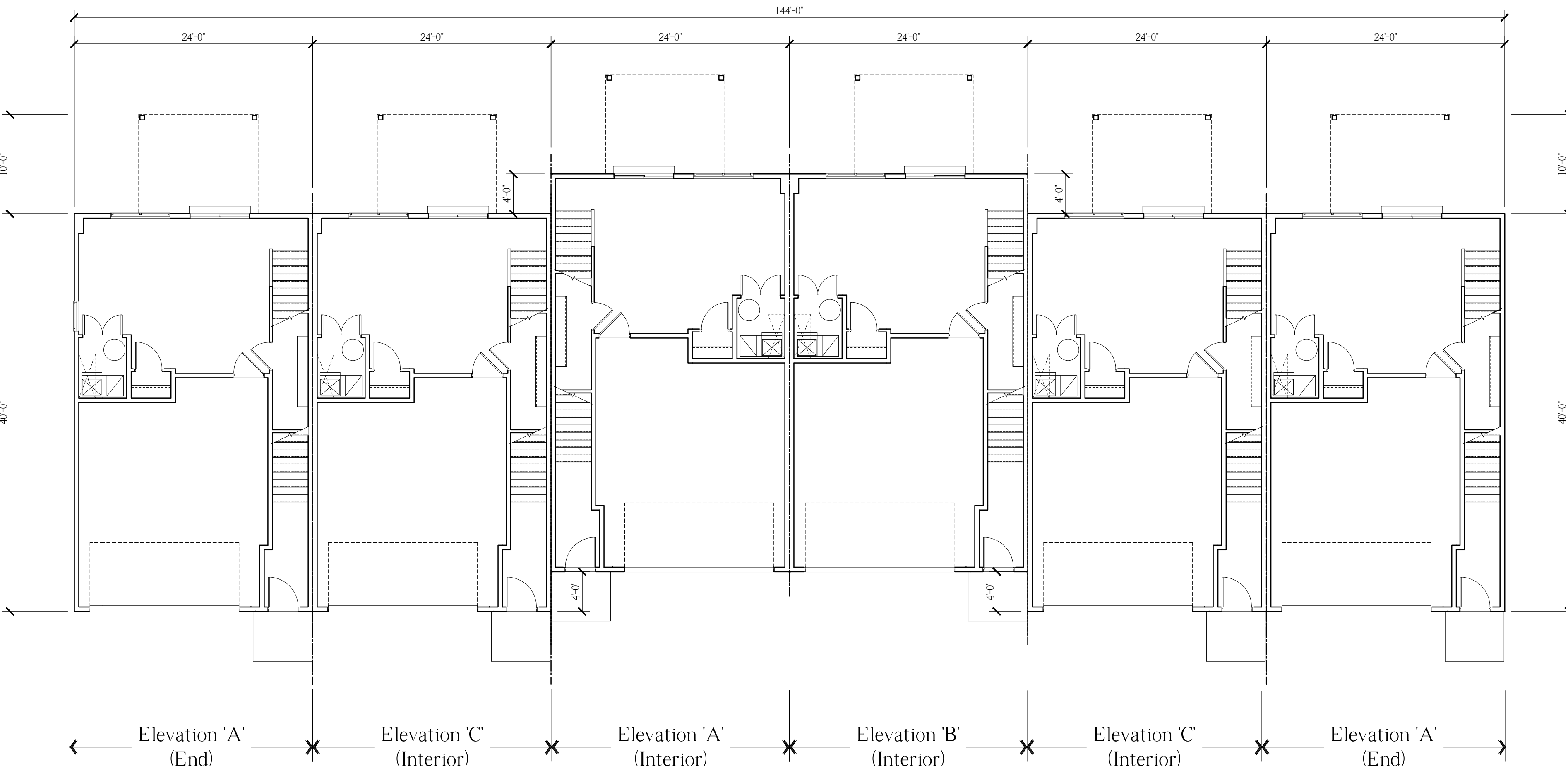

6-Unit Building, First Floor Plan
Scale: $\frac{1}{8}" = 1'-0"$

NOTE:
THESE DRAWINGS ARE NOT FOR CONSTRUCTION. THESE PLANS ARE FOR SITE PLAN REVIEW AND ARE
SUBJECT TO CHANGE. THE BUILDER RESERVES THE RIGHT TO MAKE CHANGES AS NEEDED TO THE FLOOR
PLANS, ELEVATIONS AND BUILDING MATERIALS, INCLUDING ROOM SIZES AND LOCATION OF ROOMS.

CLIENT:

**US Homes at
Hopewell Urban
Renewal, LLC**

PROJECT NAME:

The Collection at Hopewell
Zaitz Property
Block 85, Lot 3 & Block 86, Lots 32-34 & 130
Township of Hopewell, Mercer County, NJ

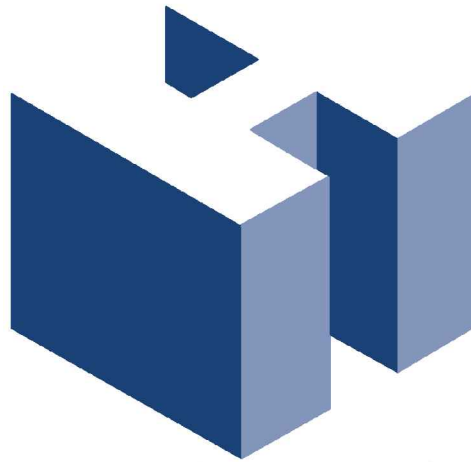

HOLLIDAY ARCHITECTS
JACKSON COMMONS
SUITE A4
30 JACKSON ROAD
MEDFORD, NJ 08055
609.953.5373
FAX: 609.953.5737

REVISIONS:			SHEET TITLE:	
			24' x 40', 3-Story Townhomes 6-Unit Building Floor Plans	
			SCALE:	As Noted
			PROJ. NO.:	LEN-20026
			DATE:	November 11, 2020
			SHEET NO.	A-3

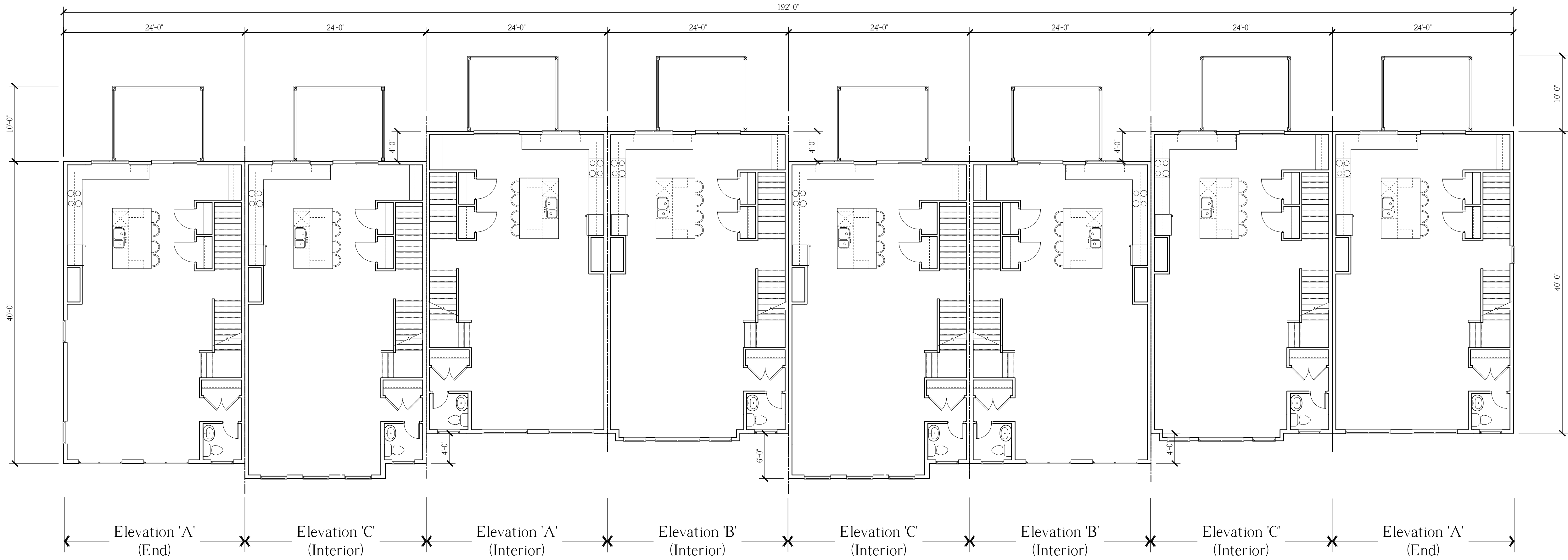

8-Unit Building, Second Floor Plan
Scale: 1/8" = 1'-0"

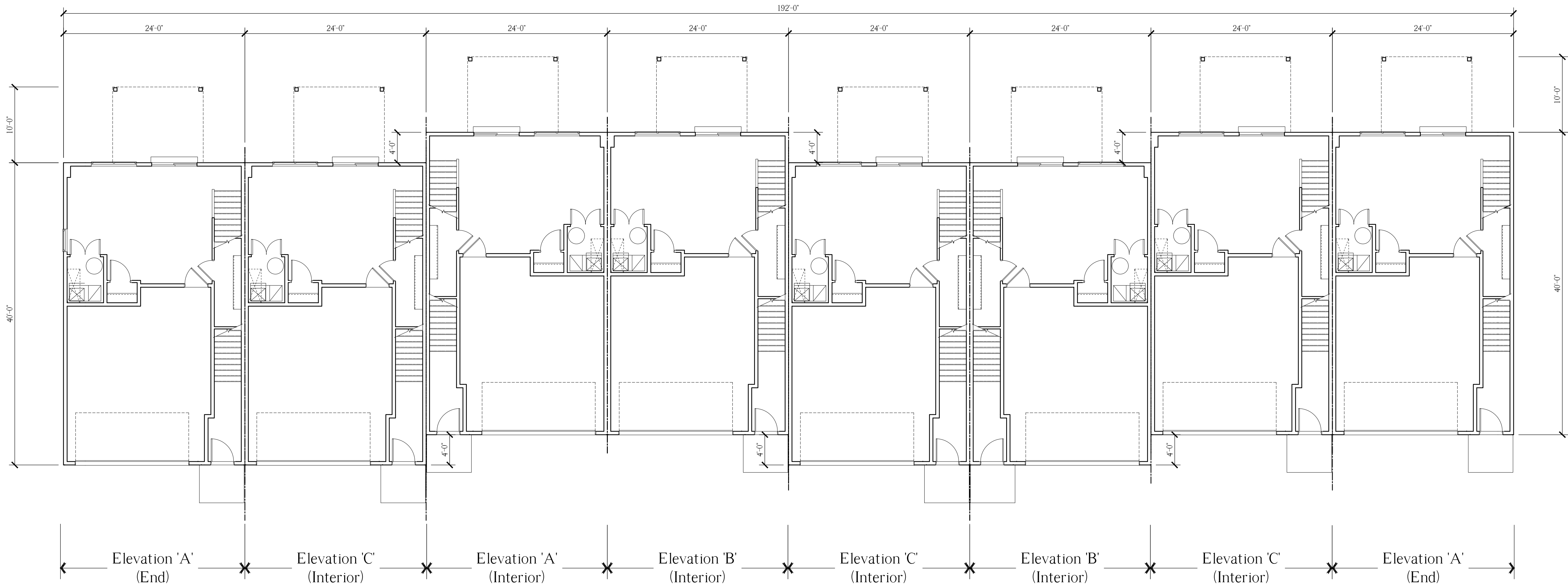

8-Unit Building, First Floor Plan
Scale: 1/8" = 1'-0"

NOTE:
THESE DRAWINGS ARE NOT FOR CONSTRUCTION. THESE PLANS ARE FOR SITE PLAN REVIEW AND ARE
SUBJECT TO CHANGE. THE BUILDER RESERVES THE RIGHT TO MAKE CHANGES AS NEEDED TO THE FLOOR
PLANS, ELEVATIONS AND BUILDING MATERIALS, INCLUDING ROOM SIZES AND LOCATION OF ROOMS.

CLIENT:

**US Homes at
Hopewell Urban
Renewal, LLC**

PROJECT NAME:

The Collection at Hopewell
Zaitz Property
Block 85, Lot 3 & Block 86, Lots 32-34 & 130
Township of Hopewell, Mercer County, NJ

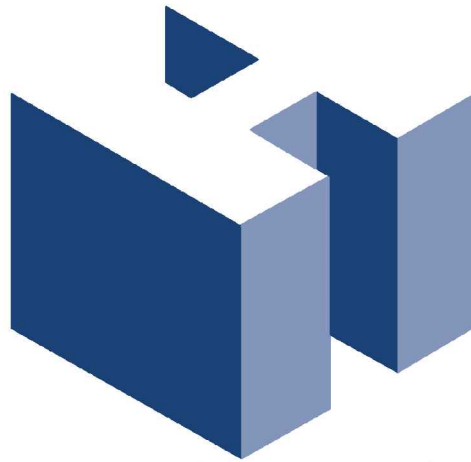

HOLLIDAY ARCHITECTS
JACKSON COMMONS
SUITE A4
30 JACKSON ROAD
MEDFORD, NJ 08055
609.953.5373
FAX: 609.953.5737

REVISIONS:			SHEET TITLE:	
			24' x 40', 3-Story Townhomes 8-Unit Building Floor Plans	
			SCALE:	As Noted
			PROJ. NO.:	LEN-20026
			DATE:	November 11, 2020
			SHEET NO.	A-4

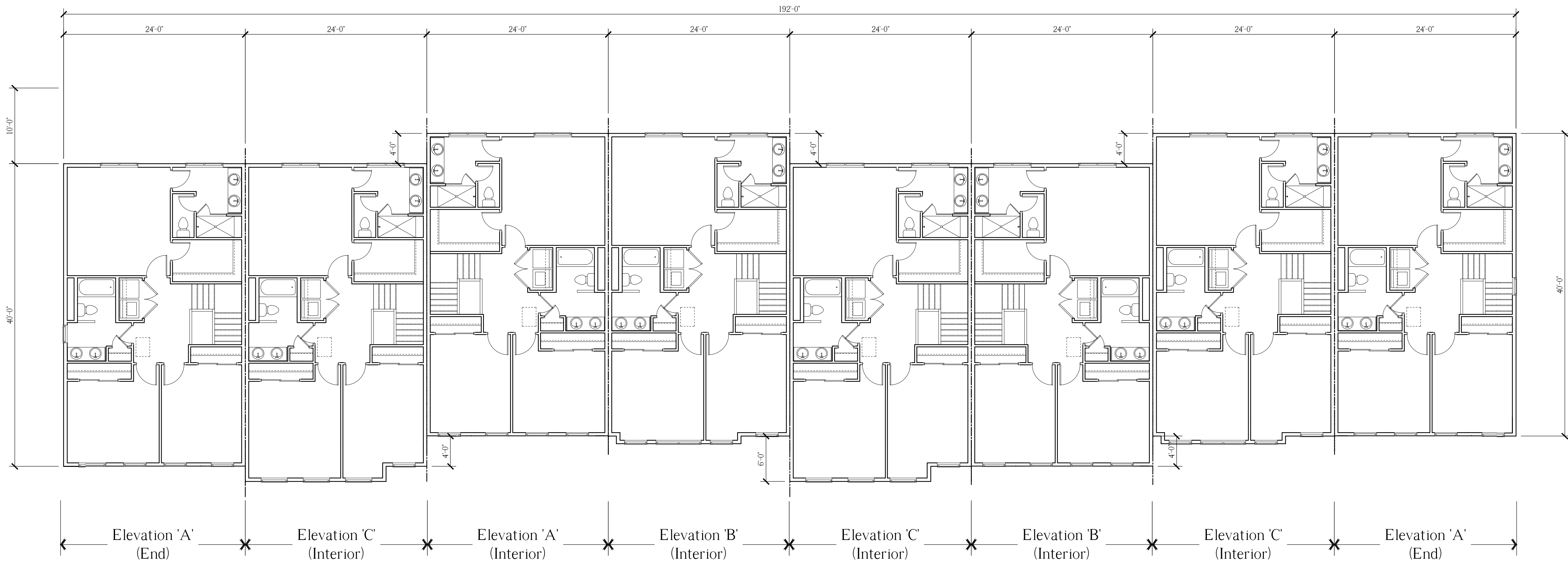

8-Unit Building, Third Floor Plan
Scale: 1/8" = 1'-0"

NOTE:
THESE DRAWINGS ARE NOT FOR CONSTRUCTION. THESE PLANS ARE FOR SITE PLAN REVIEW AND ARE
SUBJECT TO CHANGE. THE BUILDER RESERVES THE RIGHT TO MAKE CHANGES AS NEEDED TO THE FLOOR
PLANS, ELEVATIONS AND BUILDING MATERIALS, INCLUDING ROOM SIZES AND LOCATION OF ROOMS.

CLIENT:

**US Homes at
Hopewell Urban
Renewal, LLC**

PROJECT NAME:

The Collection at Hopewell
Zaitz Property
Block 85, Lot 3 & Block 86, Lots 32-34 & 130
Township of Hopewell, Mercer County, NJ

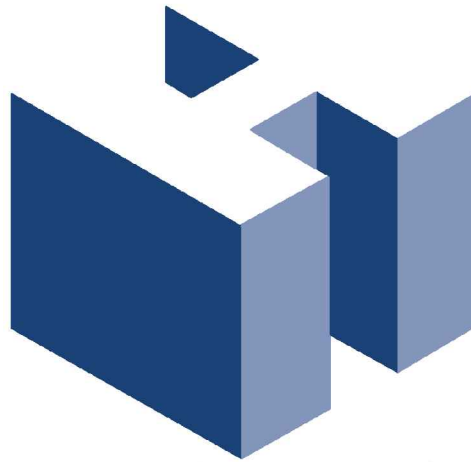

HOLLIDAY ARCHITECTS
JACKSON COMMONS
SUITE A4
30 JACKSON ROAD
MEDFORD, NJ 08055
609.953.5373
FAX: 609.953.5737

REVISIONS:			SHEET TITLE:	
			24' x 40', 3-Story Townhomes 8-Unit Building Floor Plans	
			SCALE:	As Noted
			PROJ. NO.:	LEN-20026
			DATE:	November 11, 2020
			SHEET NO.	A-5



Front Elevation

Scale: $\frac{1}{8}'' = 1'-0''$

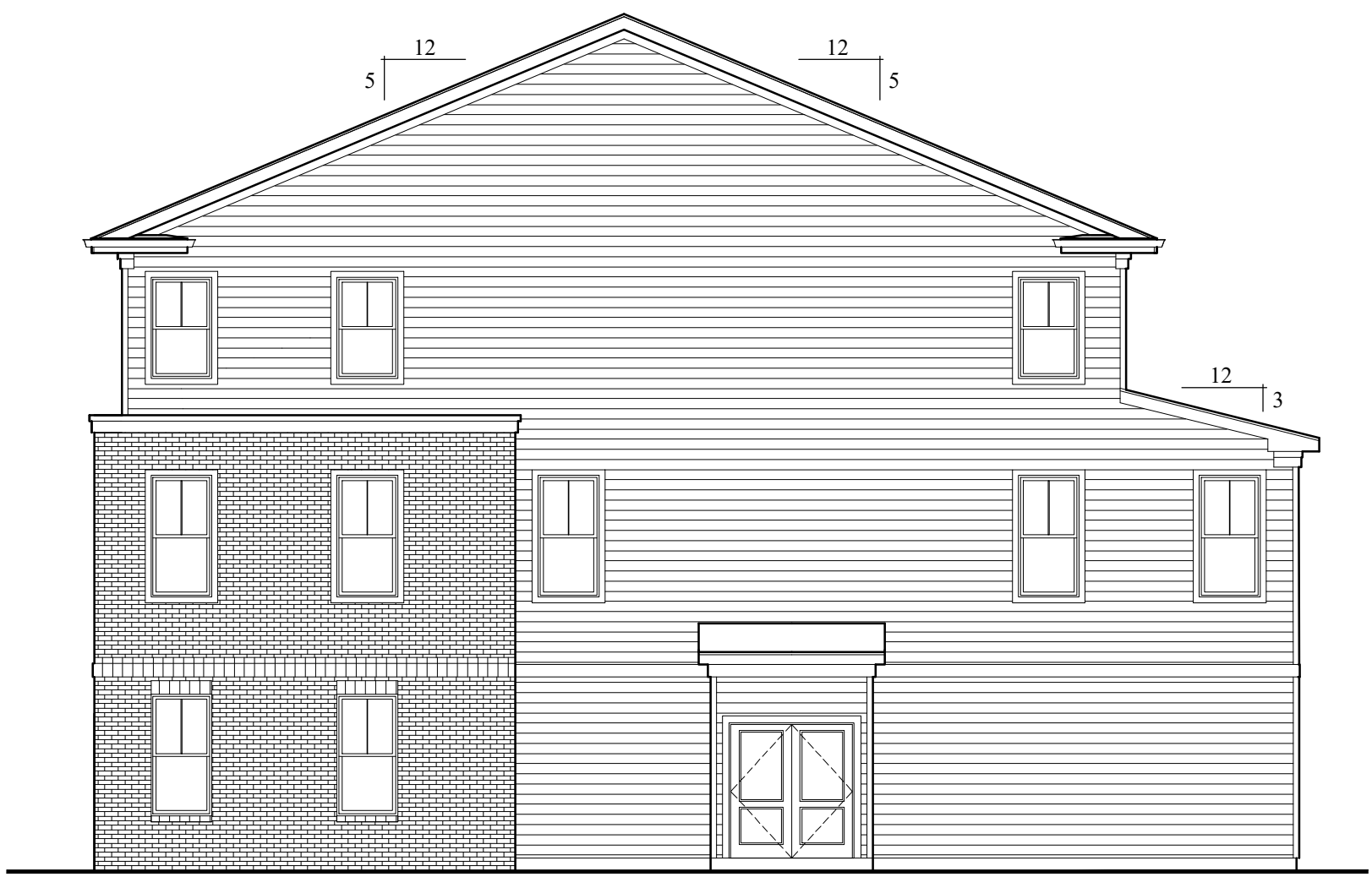

Right Side Elevation

Scale: $\frac{1}{8}'' = 1'-0''$

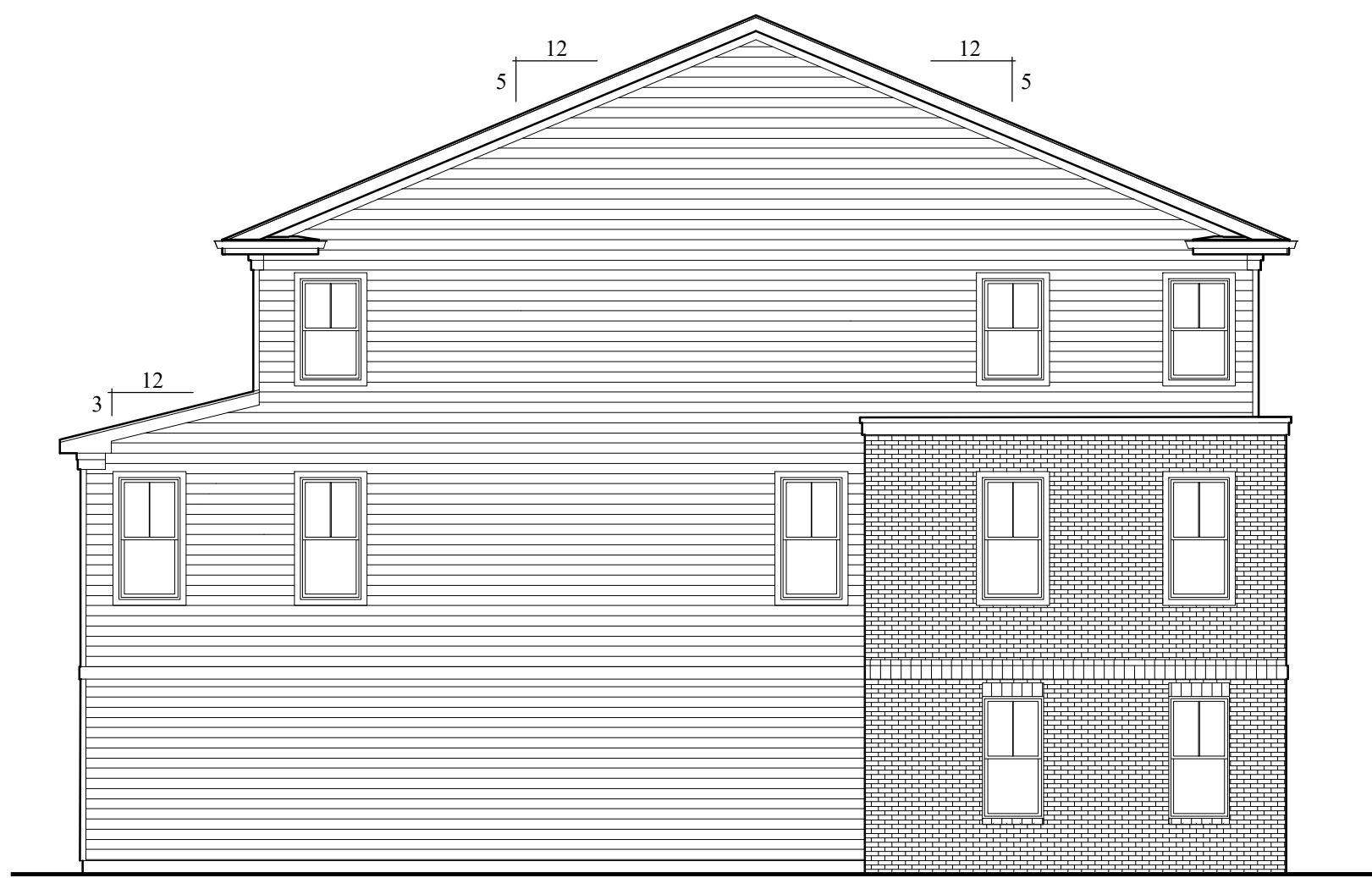

Left Side Elevation

Scale: $\frac{1}{8}'' = 1'-0''$



Rear Elevation

Scale: $\frac{1}{8}'' = 1'-0''$

NOTE:
THESE DRAWINGS ARE NOT FOR CONSTRUCTION. THESE PLANS ARE FOR SITE PLAN REVIEW AND ARE
SUBJECT TO CHANGE. THE BUILDER RESERVES THE RIGHT TO MAKE CHANGES AS NEEDED TO THE FLOOR
PLANS, ELEVATIONS AND BUILDING MATERIALS, INCLUDING ROOM SIZES AND LOCATION OF ROOMS.

CLIENT:

**US Homes at
Hopewell Urban
Renewal, LLC**

PROJECT NAME:

The Collection at Hopewell

Zaitz Property

Block 85, Lot 3 & Block 86, Lots 32-34 & 130

Township of Hopewell, Mercer County, NJ

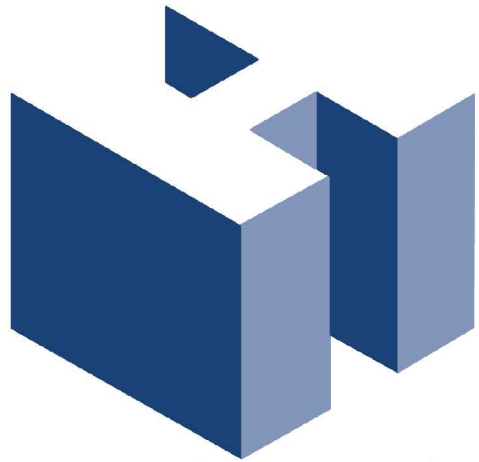

HOLLIDAY ARCHITECTS
JACKSON COMMONS
SUITE A4
30 JACKSON ROAD
MEDFORD, NJ 08055
609.953.5373
FAX: 609.953.5737

REVISIONS:		SHEET TITLE:	
		Rear Loaded Stacked Townhomes 12-Unit Building Elevations	
SCALE:		As Noted	SHEET NO.
PROJ. NO.:		LEN-20026	A-6
DATE:		November 11, 2020	

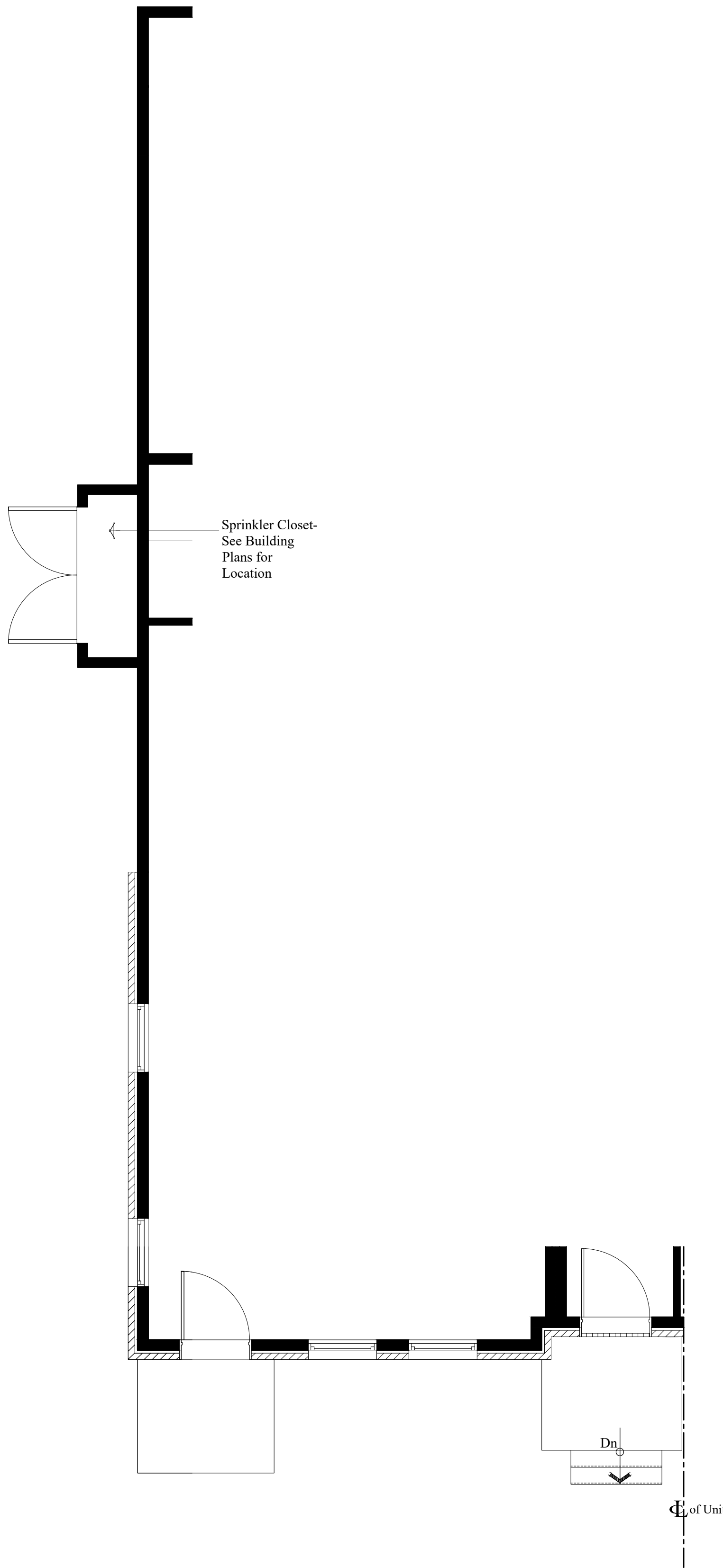

Elevation 'A' (End)
Partial First Floor Plan
Scale: 1/4" = 1'-0"

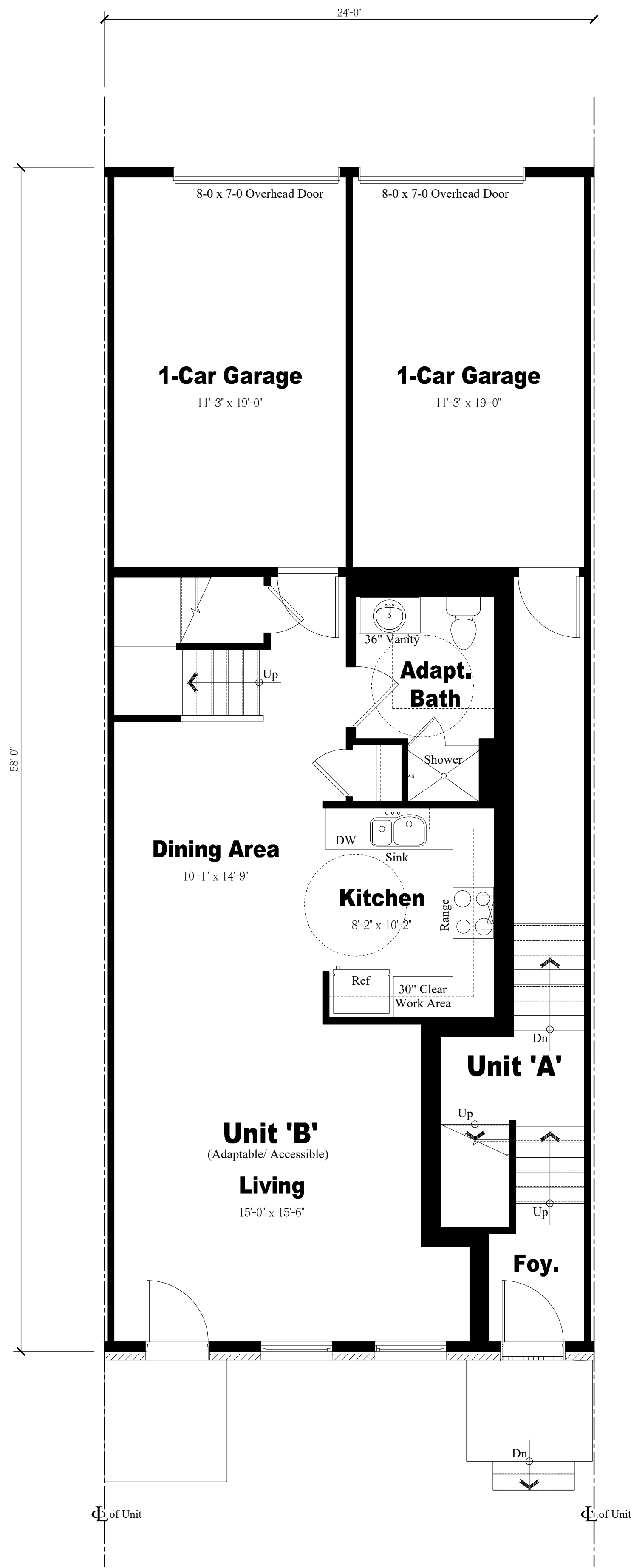

Elevation 'B' (Interior)
First Floor Plan
Scale: 1/4" = 1'-0"

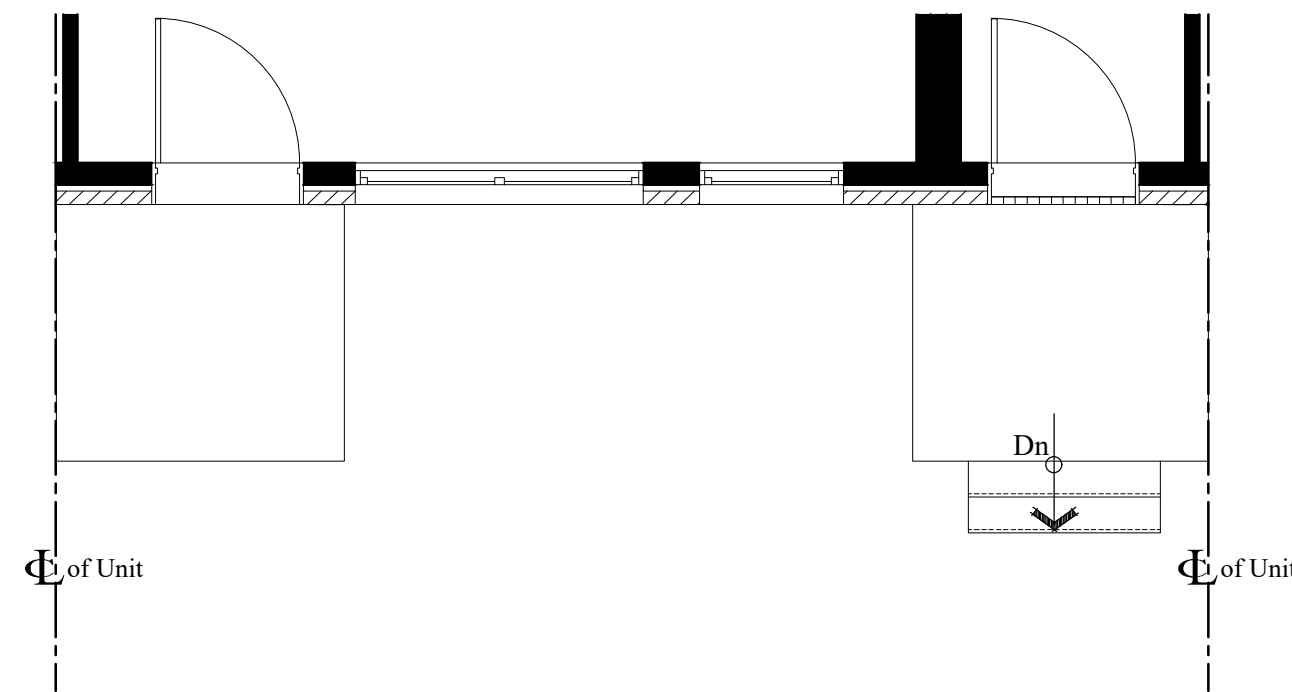

Elevation 'C' (Interior)
Partial First Floor Plan
Scale: 1/4" = 1'-0"

NOTE:
THESE DRAWINGS ARE NOT FOR CONSTRUCTION. THESE PLANS ARE FOR SITE PLAN REVIEW AND ARE
SUBJECT TO CHANGE. THE BUILDER RESERVES THE RIGHT TO MAKE CHANGES AS NEEDED TO THE FLOOR
PLANS, ELEVATIONS AND BUILDING MATERIALS, INCLUDING ROOM SIZES AND LOCATION OF ROOMS.

CLIENT:

**US Homes at
Hopewell Urban
Renewal, LLC**

PROJECT NAME:

The Collection at Hopewell
Zaitz Property
Block 85, Lot 3 & Block 86, Lots 32-34 & 130
Township of Hopewell, Mercer County, NJ

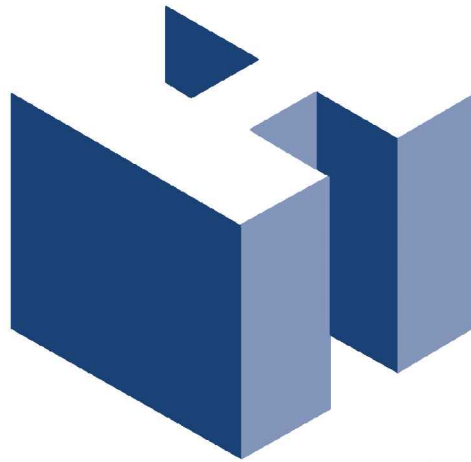

HOLLIDAY ARCHITECTS
JACKSON COMMONS
SUITE A4
30 JACKSON ROAD
MEDFORD, NJ 08055
609.953.5373
FAX: 609.953.5737

REVISIONS:		SHEET TITLE:	
		Rear Loaded Stacked Townhomes Enlarged Floor Plans	
		SCALE:	As Noted
		PROJ. NO.:	LEN-20026
		DATE:	November 11, 2020
		SHEET NO.	A-7

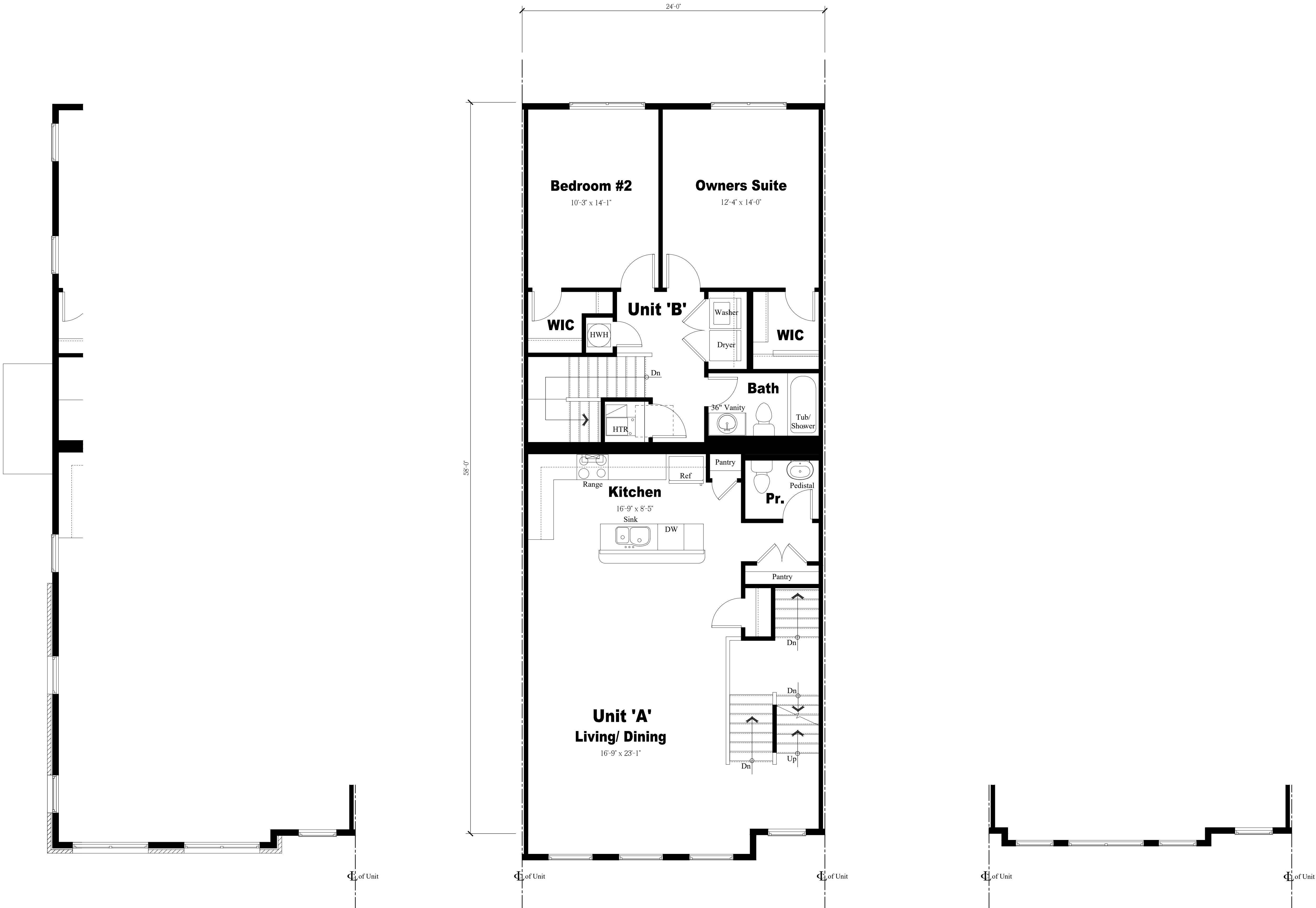

Elevation 'A' (End)
Partial Second Floor Plan
Scale: 1/4" = 1'-0"

Elevation 'B' (Interior)
Second Floor Plan
Scale: 1/4" = 1'-0"

Elevation 'C' (Interior)
Partial Second Floor Plan
Scale: 1/4" = 1'-0"

NOTE:
THESE DRAWINGS ARE NOT FOR CONSTRUCTION. THESE PLANS ARE FOR SITE PLAN REVIEW AND ARE
SUBJECT TO CHANGE. THE BUILDER RESERVES THE RIGHT TO MAKE CHANGES AS NEEDED TO THE FLOOR
PLANS, ELEVATIONS AND BUILDING MATERIALS, INCLUDING ROOM SIZES AND LOCATION OF ROOMS.

CLIENT:

**US Homes at
Hopewell Urban
Renewal, LLC**

PROJECT NAME:

The Collection at Hopewell
Zaitz Property
Block 85, Lot 3 & Block 86, Lots 32-34 & 130
Township of Hopewell, Mercer County, NJ

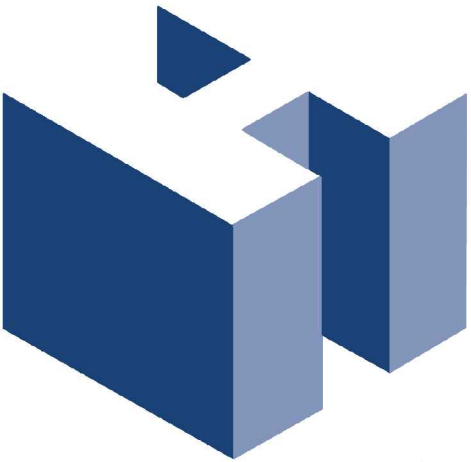

HOLLIDAY ARCHITECTS
JACKSON COMMONS
SUITE A4
30 JACKSON ROAD
MEDFORD, NJ 08055
609.953.5373
FAX: 609.953.5737

REVISIONS:			SHEET TITLE:		
			Rear Loaded Stacked Townhomes Enlarged Floor Plans		
			SCALE:	As Noted	SHEET NO.
			PROJ. NO.:	LEN-20026	A-8
			DATE:	November 11, 2020	

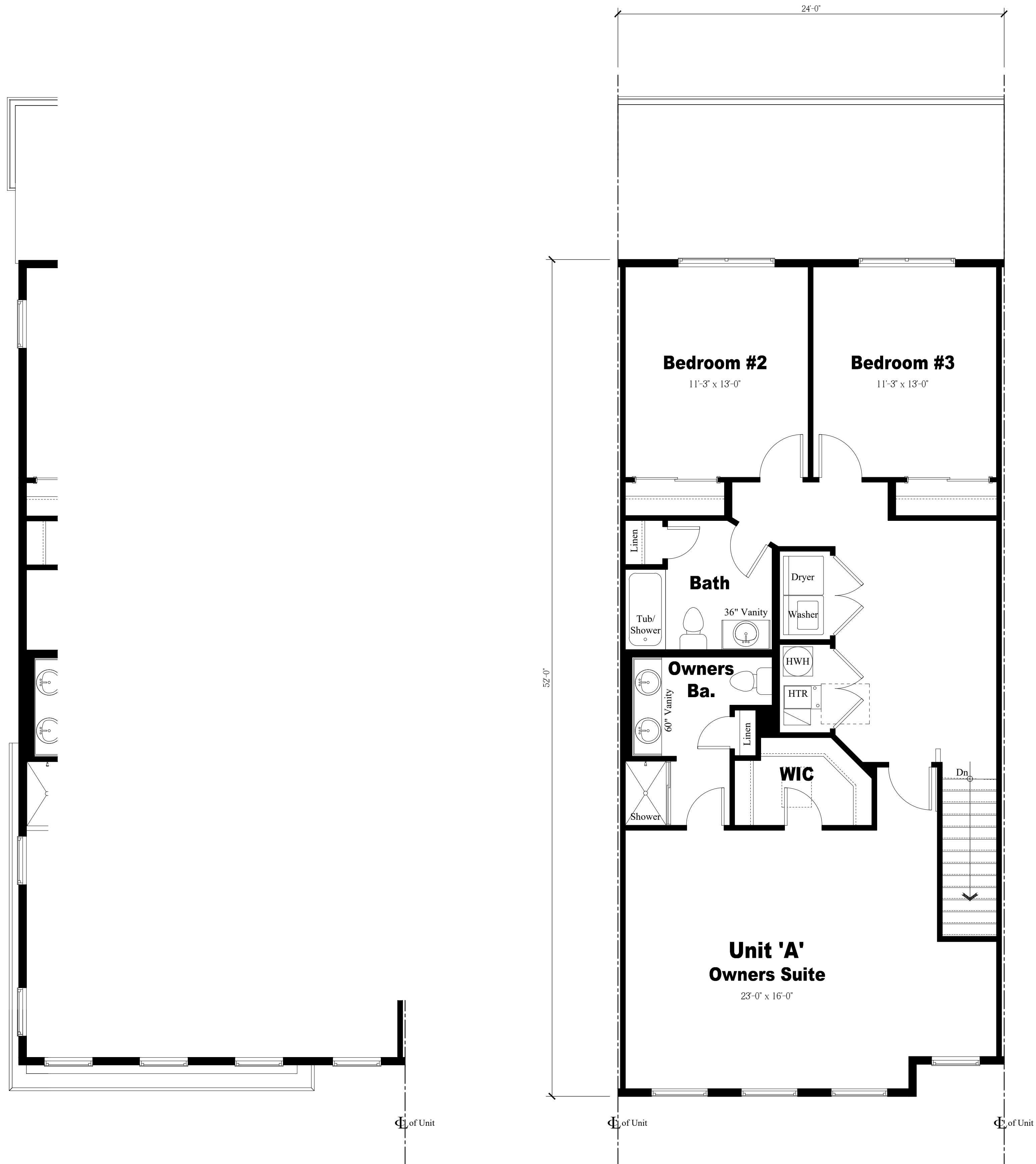

Elevation 'A' (End)
Partial Third Floor Plan
Scale: 1/4" = 1'-0"

Elevation 'B' (Interior)
Third Floor Plan
Scale: 1/4" = 1'-0"

Elevation 'C' (Interior)
Partial Third Floor Plan
Scale: 1/4" = 1'-0"

NOTE:
THESE DRAWINGS ARE NOT FOR CONSTRUCTION. THESE PLANS ARE FOR SITE PLAN REVIEW AND ARE
SUBJECT TO CHANGE. THE BUILDER RESERVES THE RIGHT TO MAKE CHANGES AS NEEDED TO THE FLOOR
PLANS, ELEVATIONS AND BUILDING MATERIALS, INCLUDING ROOM SIZES AND LOCATION OF ROOMS.

CLIENT:

**US Homes at
Hopewell Urban
Renewal, LLC**

PROJECT NAME:

The Collection at Hopewell
Zaitz Property
Block 85, Lot 3 & Block 86, Lots 32-34 & 130
Township of Hopewell, Mercer County, NJ

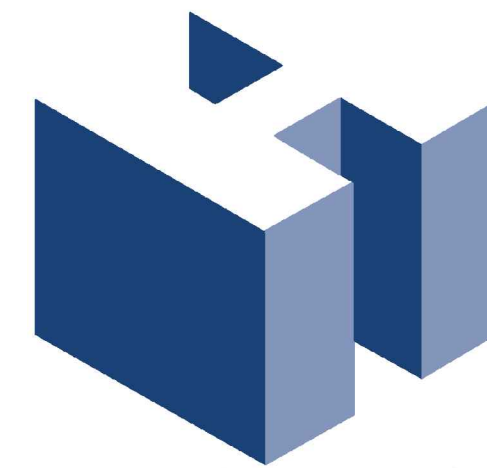

HOLLIDAY ARCHITECTS
JACKSON COMMONS
SUITE A4
30 JACKSON ROAD
MEDFORD, NJ 08055
609.953.5373
FAX: 609.953.5737

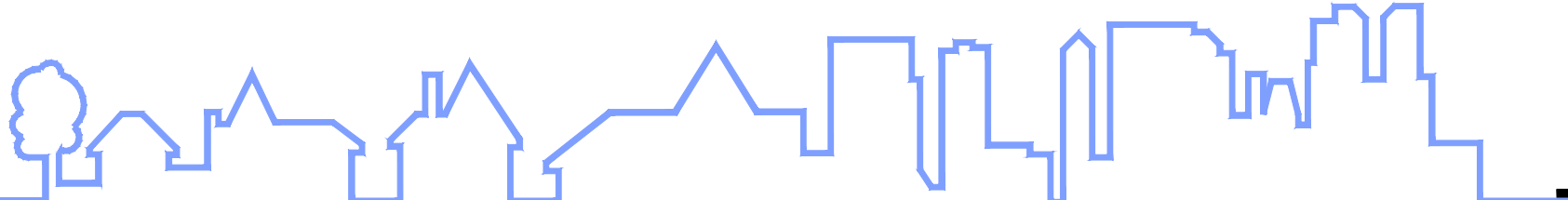
		
REVISIONS:		

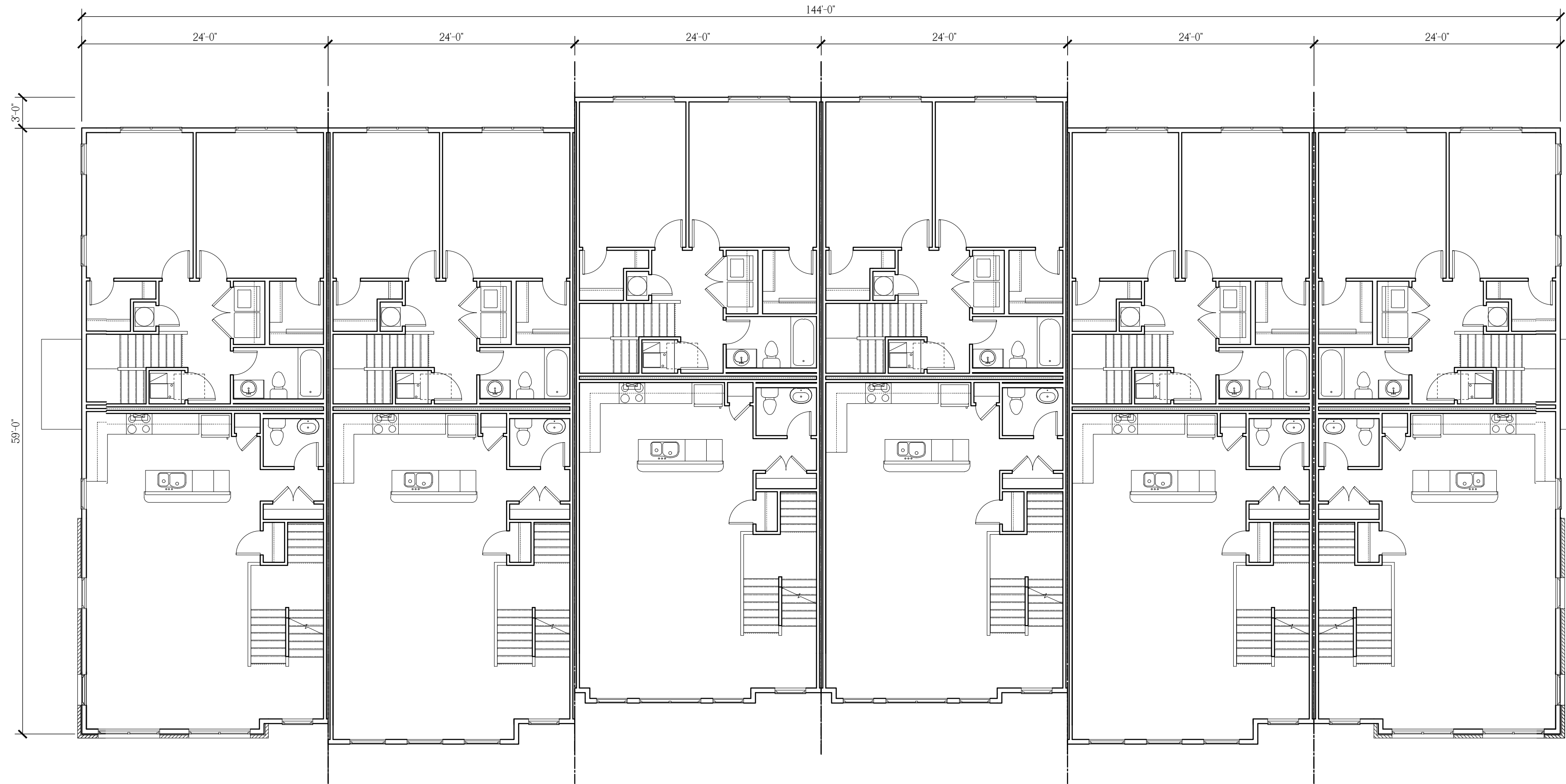

Elevation 'A' (End) * Elevation 'B' (Interior) * Elevation 'C' (Interior) * Elevation 'C' (Interior) * Elevation 'B' (Interior) * Elevation 'A' (End)

12-Unit Building, Second Floor Plan

Scale: 1/8" = 1'-0"

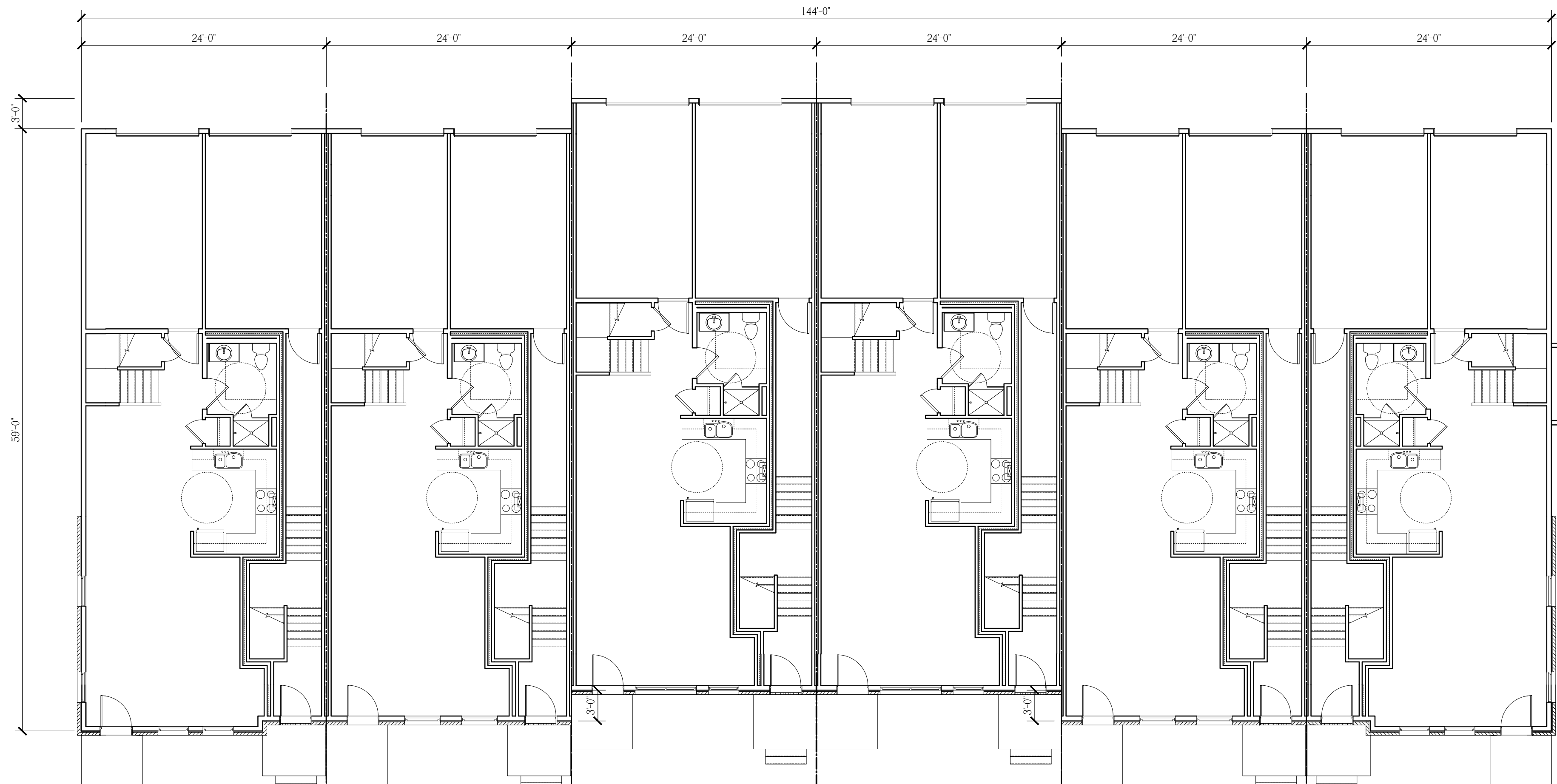
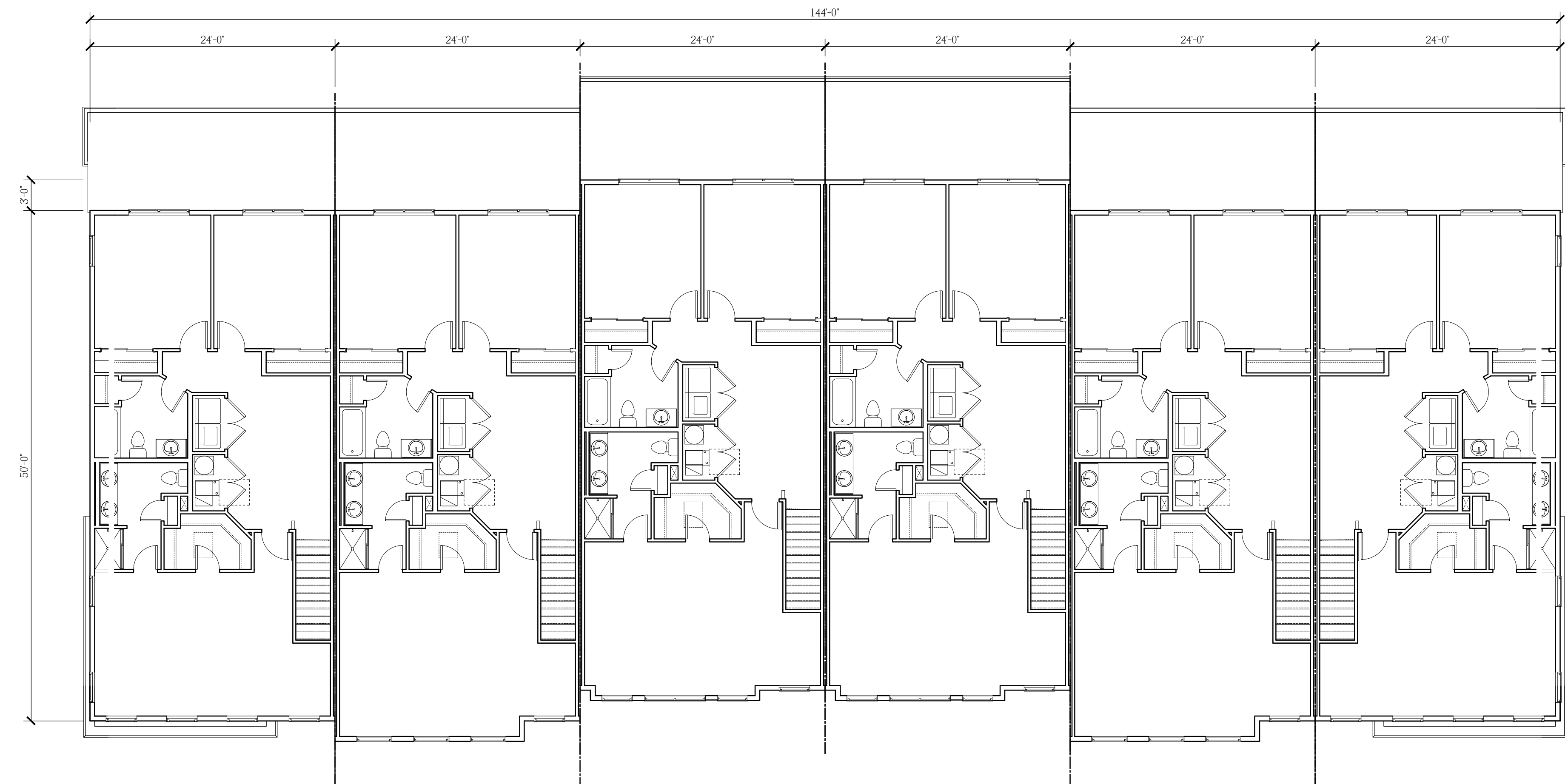

Elevation 'A' (End) * Elevation 'B' (Interior) * Elevation 'C' (Interior) * Elevation 'C' (Interior) * Elevation 'B' (Interior) * Elevation 'A' (End)

12-Unit Building, First Floor Plan

Scale: 1/8" = 1'-0"

NOTE:
THESE DRAWINGS ARE NOT FOR CONSTRUCTION. THESE PLANS ARE FOR SITE PLAN REVIEW AND ARE
SUBJECT TO CHANGE. THE BUILDER RESERVES THE RIGHT TO MAKE CHANGES AS NEEDED TO THE FLOOR
PLANS, ELEVATIONS AND BUILDING MATERIALS, INCLUDING ROOM SIZES AND LOCATION OF ROOMS.

CLIENT:

PROJECT NAME:

**US Homes at
Hopewell Urban
Renewal, LLC**

The Collection at Hopewell

Zaitz Property

Block 85, Lot 3 & Block 86, Lots 32-34 & 130

Township of Hopewell, Mercer County, NJ

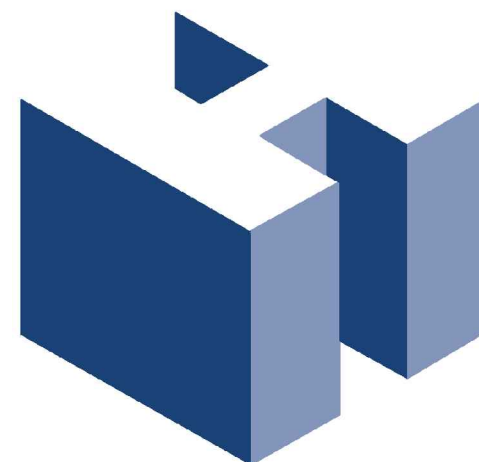

HOLLIDAY ARCHITECTS
JACKSON COMMONS
SUITE A4
30 JACKSON ROAD
MEDFORD, NJ 08055
609.953.5373
FAX: 609.953.5737

REVISIONS:		SHEET TITLE:	
		Rear Loaded Stacked Townhomes 12-Unit Building Floor Plans	
		SCALE:	As Noted
		PROJ. NO.:	LEN-20026
		DATE:	November 11, 2020
		SHEET NO.	A-10



16-Unit Building, Second Floor Plan

Scale: 1/8" = 1'-0"



16-Unit Building, First Floor Plan

Scale: 1/8" = 1'-0"

NOTE:
THESE DRAWINGS ARE NOT FOR CONSTRUCTION. THESE PLANS ARE FOR SITE PLAN REVIEW AND ARE
SUBJECT TO CHANGE. THE BUILDER RESERVES THE RIGHT TO MAKE CHANGES AS NEEDED TO THE FLOOR
PLANS, ELEVATIONS AND BUILDING MATERIALS, INCLUDING ROOM SIZES AND LOCATION OF ROOMS.

CLIENT:

US Homes at
Hopewell Urban
Renewal, LLC

PROJECT NAME:

The Collection at Hopewell

Zaitz Property

Block 85, Lot 3 & Block 86, Lots 32-34 & 130

Township of Hopewell, Mercer County, NJ

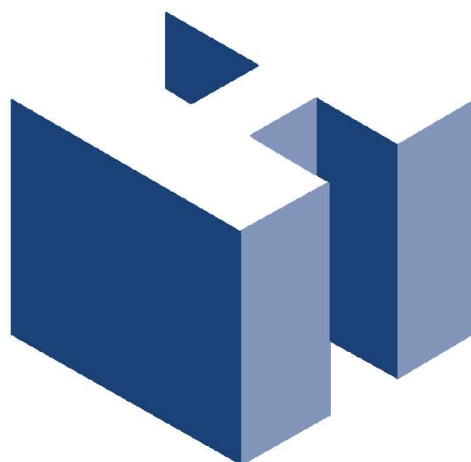

HOLLIDAY ARCHITECTS
JACKSON COMMONS
SUITE A4
30 JACKSON ROAD
MEDFORD, NJ 08055
609.953.5373
FAX: 609.953.5737

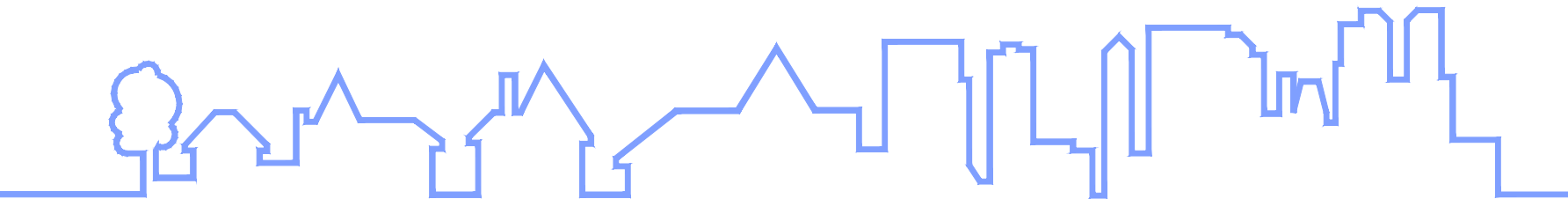

REVISIONS:			SHEET TITLE:	
			Rear Loaded Stacked Townhomes 16-Unit Building Floor Plans	
			SCALE:	As Noted
			PROJ. NO.:	LEN-20026
			DATE:	November 11, 2020

SHEET NO.
A-11

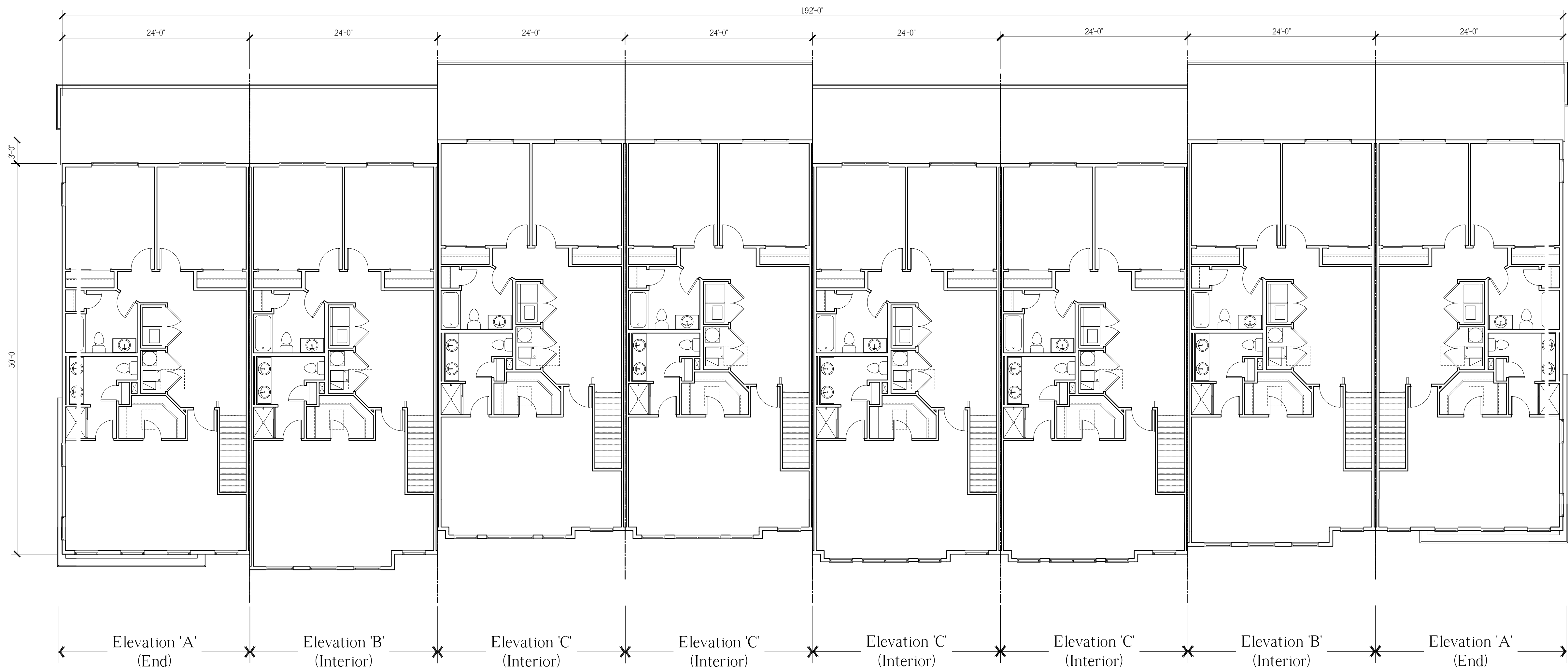

16-Unit Building, Third Floor Plan

Scale: 1/8" = 1'-0"

NOTE:
THESE DRAWINGS ARE NOT FOR CONSTRUCTION. THESE PLANS ARE FOR SITE PLAN REVIEW AND ARE
SUBJECT TO CHANGE. THE BUILDER RESERVES THE RIGHT TO MAKE CHANGES AS NEEDED TO THE FLOOR
PLANS, ELEVATIONS AND BUILDING MATERIALS, INCLUDING ROOM SIZES AND LOCATION OF ROOMS.

CLIENT:

**US Homes at
Hopewell Urban
Renewal, LLC**

PROJECT NAME:

The Collection at Hopewell
Zaitz Property
Block 85, Lot 3 & Block 86, Lots 32-34 & 130
Township of Hopewell, Mercer County, NJ

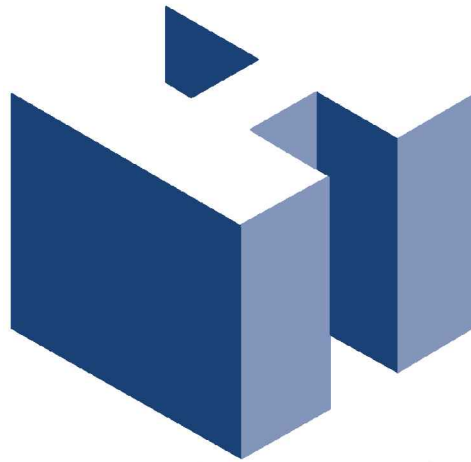

HOLLIDAY ARCHITECTS
JACKSON COMMONS
SUITE A4
30 JACKSON ROAD
MEDFORD, NJ 08055
609.953.5373
FAX: 609.953.5737

REVISIONS:		SHEET TITLE:	
		Rear Loaded Stacked Townhomes 16-Unit Building Floor Plans	
		SCALE:	As Noted
		PROJ. NO.:	LEN-20026
		DATE:	November 11, 2020
		SHEET NO.	A-12



Front Elevation

Scale: 1/8"= 1'-0"

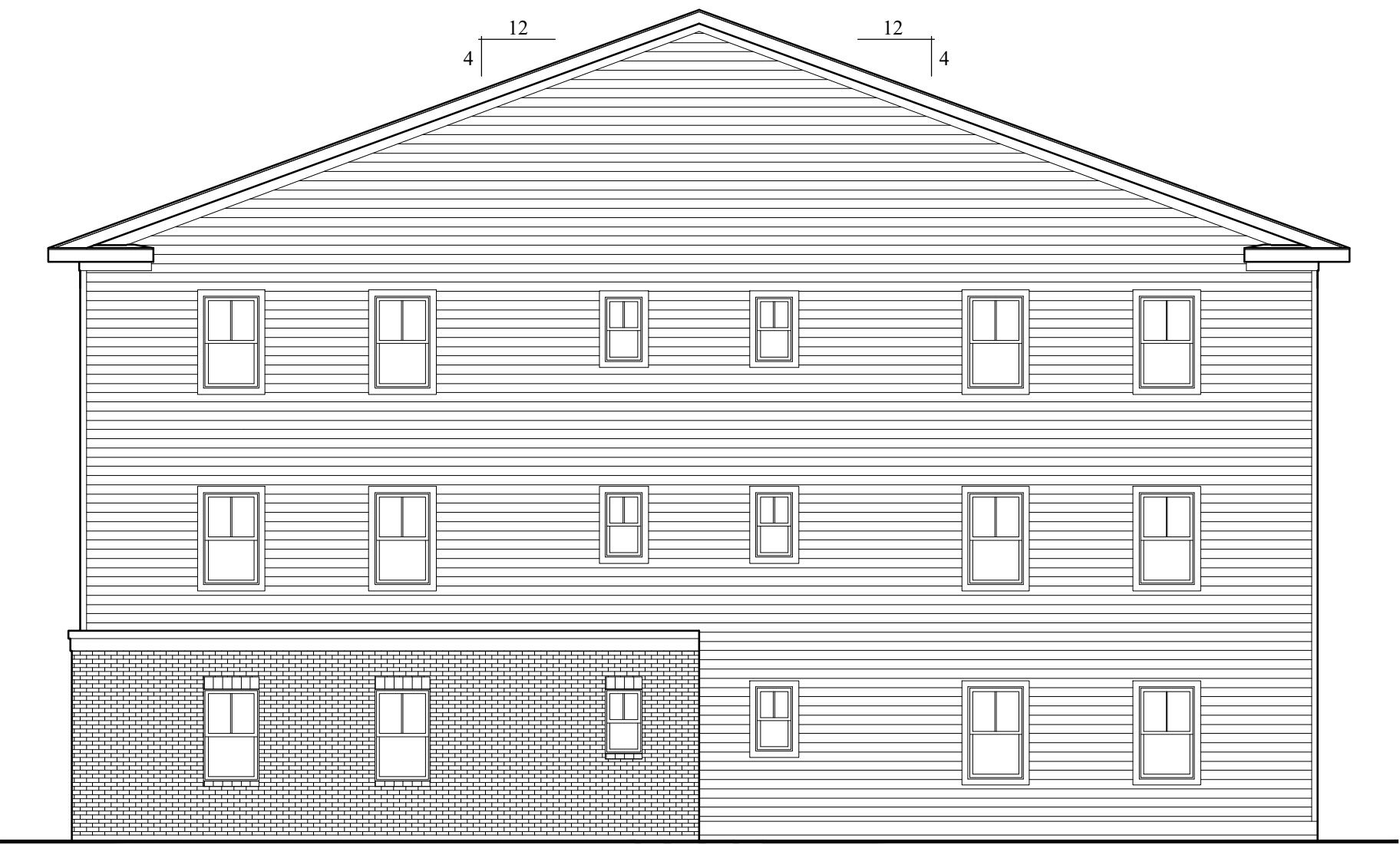

Right Side Elevation

Scale: 1/8"= 1'-0"

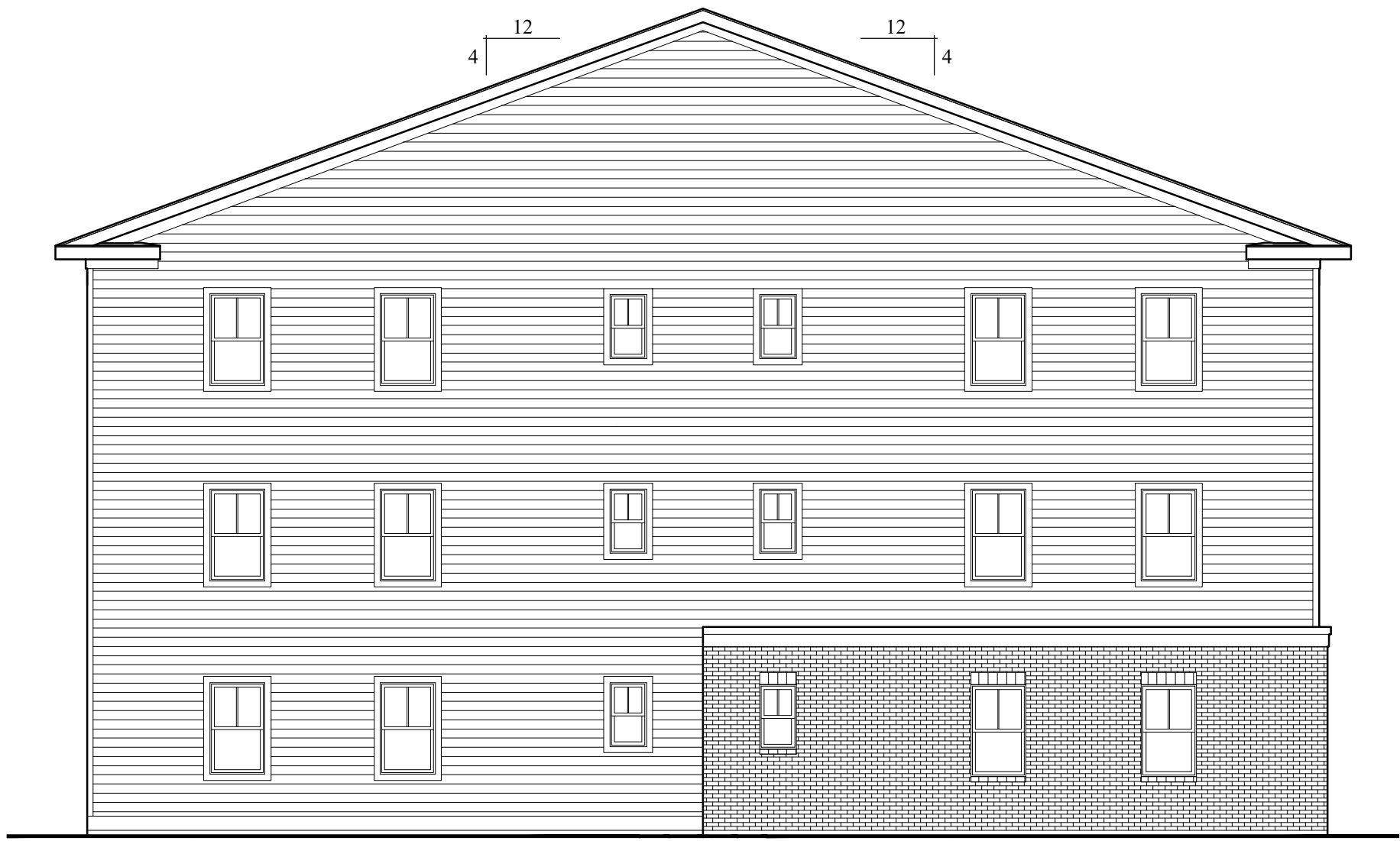

Left Side Elevation

Scale: 1/8"= 1'-0"



Rear Elevation

Scale: 1/8"= 1'-0"

NOTE:
THESE DRAWINGS ARE NOT FOR CONSTRUCTION. THESE PLANS ARE FOR SITE PLAN REVIEW AND ARE SUBJECT TO CHANGE. THE BUILDER RESERVES THE RIGHT TO MAKE CHANGES AS NEEDED TO THE FLOOR PLANS, ELEVATIONS AND BUILDING MATERIALS, INCLUDING ROOM SIZES AND LOCATION OF ROOMS.

CLIENT:

**US Homes at
Hopewell Urban
Renewal, LLC**

PROJECT NAME:

The Collection at Hopewell

Zaitz Property

Block 85, Lot 3 & Block 86, Lots 32-34 & 130

Township of Hopewell, Mercer County, NJ

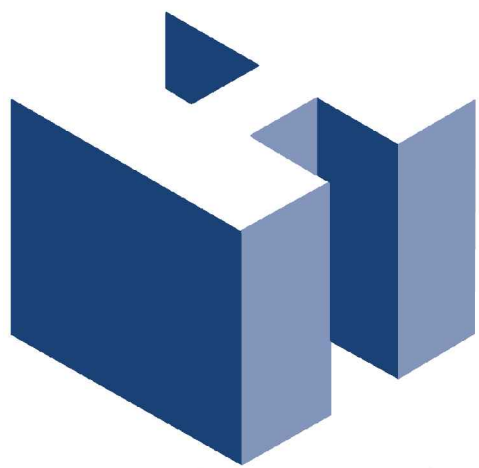

HOLLIDAY ARCHITECTS
JACKSON COMMONS
SUITE A4
30 JACKSON ROAD
MEDFORD, NJ 08055
609.953.5373
FAX: 609.953.5737

REVISIONS:		SHEET TITLE:	
		24-Unit Condo Building Elevations	
SCALE:		As Noted	SHEET NO.
PROJ. NO.:		LEN-20026	A-13
DATE:		November 11, 2020	

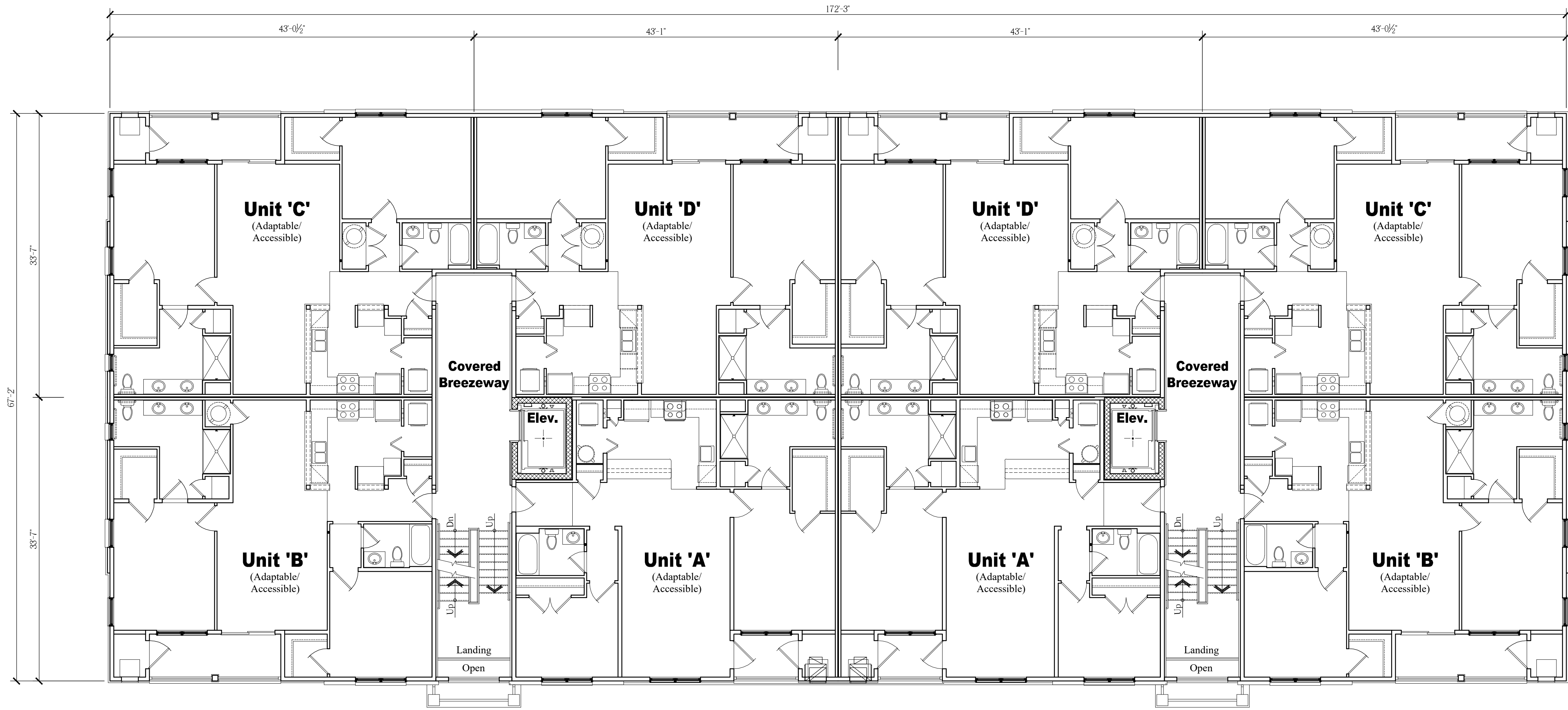

Overall Second Floor Plan
Scale: 1/8" = 1'-0"

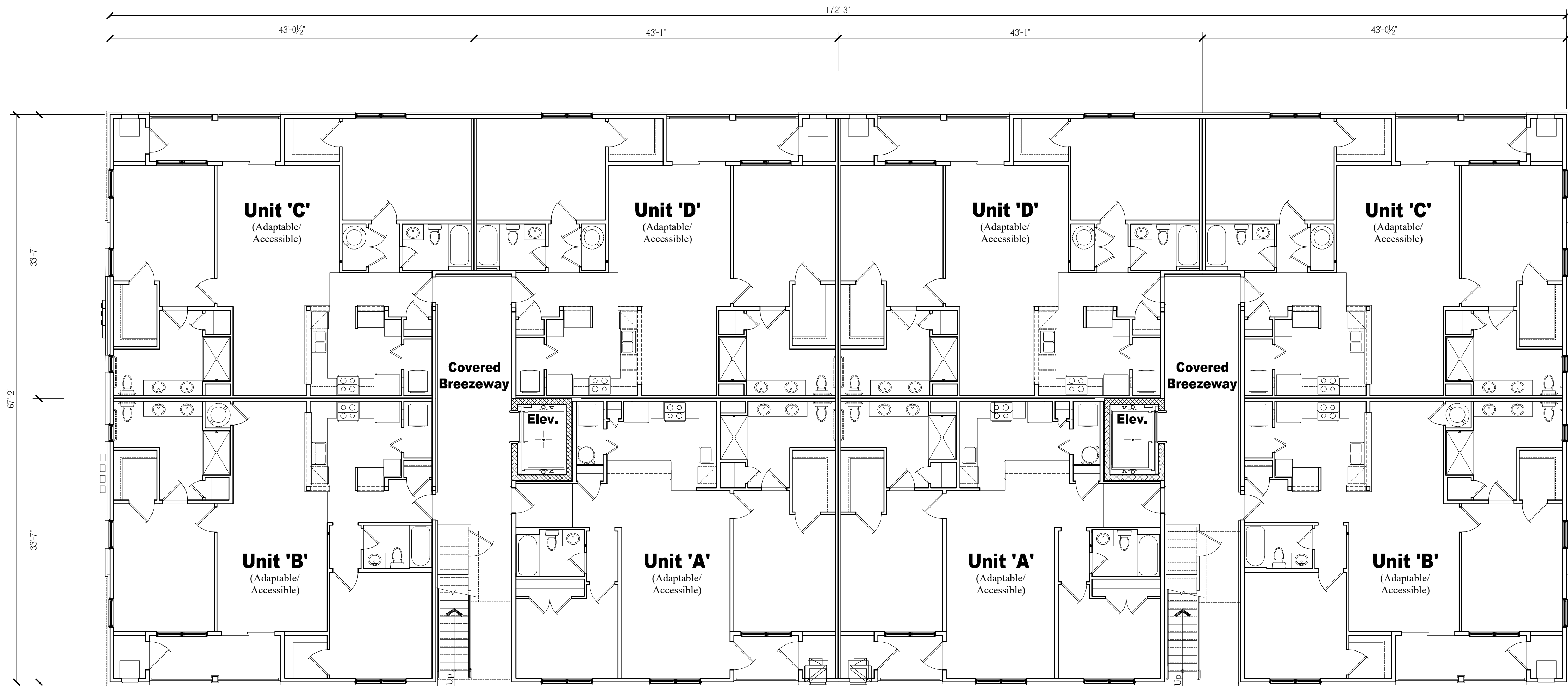

Overall First Floor Plan
Scale: 1/8" = 1'-0"

NOTE:
THESE DRAWINGS ARE NOT FOR CONSTRUCTION. THESE PLANS ARE FOR SITE PLAN REVIEW AND ARE
SUBJECT TO CHANGE. THE BUILDER RESERVES THE RIGHT TO MAKE CHANGES AS NEEDED TO THE FLOOR
PLANS, ELEVATIONS AND BUILDING MATERIALS, INCLUDING ROOM SIZES AND LOCATION OF ROOMS.

CLIENT:

**US Homes at
Hopewell Urban
Renewal, LLC**

PROJECT NAME:

The Collection at Hopewell
Zaitz Property
Block 85, Lot 3 & Block 86, Lots 32-34 & 130
Township of Hopewell, Mercer County, NJ

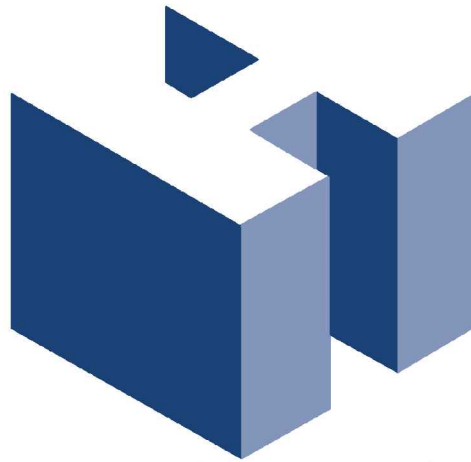

HOLLIDAY ARCHITECTS
JACKSON COMMONS
SUITE A4
30 JACKSON ROAD
MEDFORD, NJ 08055
609.953.5373
FAX: 609.953.5737

REVISIONS:			SHEET TITLE:		
			24-Unit Condo Building Overall Floor Plans		
			SCALE:	As Noted	SHEET NO.
			PROJ. NO.:	LEN-20026	A-14
			DATE:	November 11, 2020	

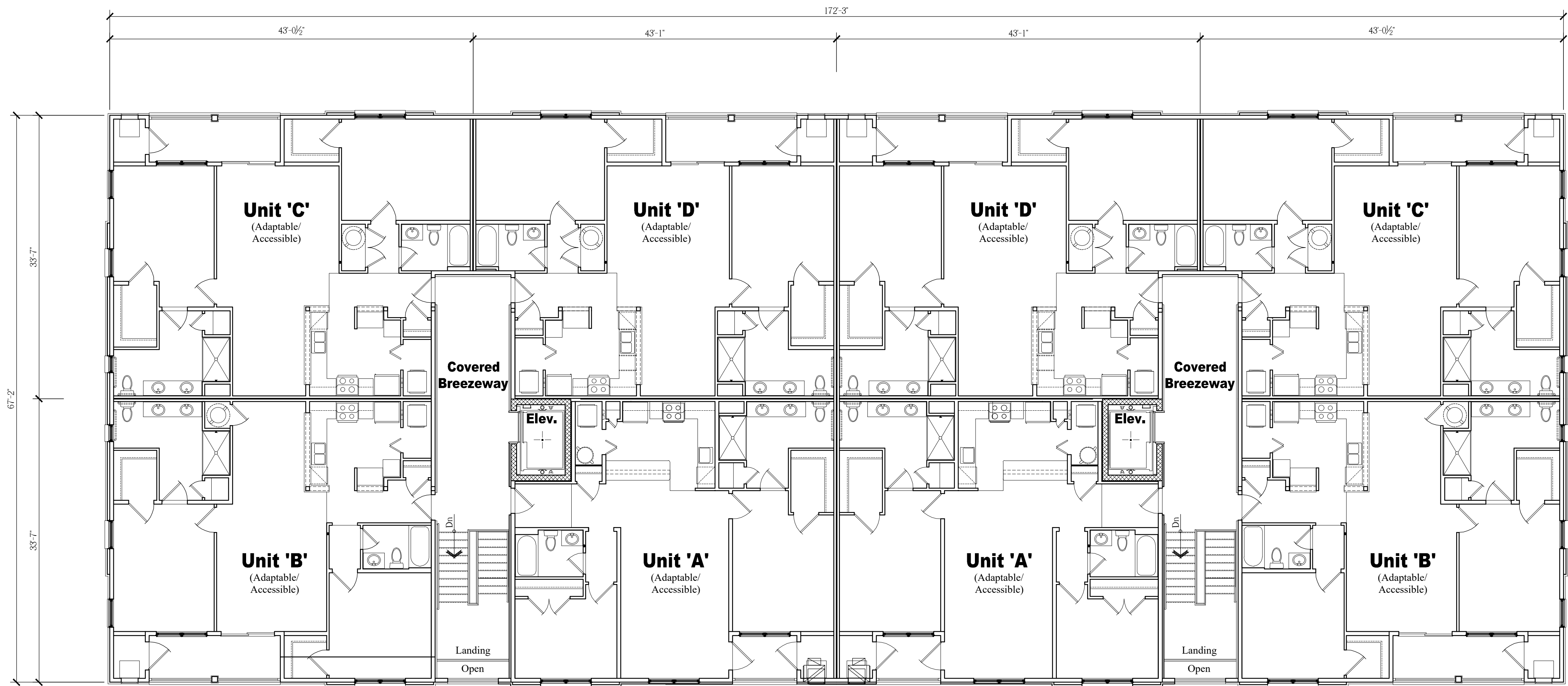

Overall Third Floor Plan

Scale: 1/8" = 1'-0"

NOTE:
THESE DRAWINGS ARE NOT FOR CONSTRUCTION. THESE PLANS ARE FOR SITE PLAN REVIEW AND ARE
SUBJECT TO CHANGE. THE BUILDER RESERVES THE RIGHT TO MAKE CHANGES AS NEEDED TO THE FLOOR
PLANS, ELEVATIONS AND BUILDING MATERIALS, INCLUDING ROOM SIZES AND LOCATION OF ROOMS.

CLIENT:

**US Homes at
Hopewell Urban
Renewal, LLC**

PROJECT NAME:

The Collection at Hopewell
Zaitz Property
Block 85, Lot 3 & Block 86, Lots 32-34 & 130
Township of Hopewell, Mercer County, NJ

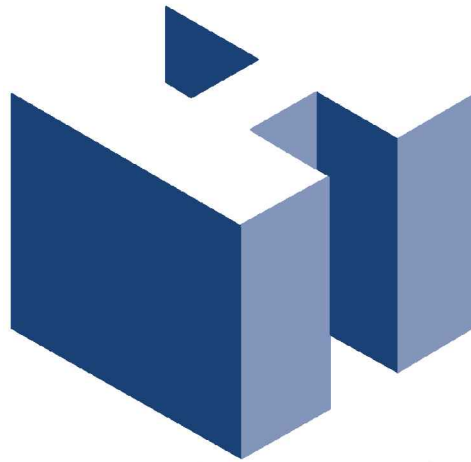

HOLLIDAY ARCHITECTS
JACKSON COMMONS
SUITE A4
30 JACKSON ROAD
MEDFORD, NJ 08055
609.953.5373
FAX: 609.953.5737

REVISIONS:			SHEET TITLE:		
			24-Unit Condo Building Overall Floor Plans		
			SCALE:	As Noted	SHEET NO.
			PROJ. NO.:	LEN-20026	A-15
			DATE:	November 11, 2020	

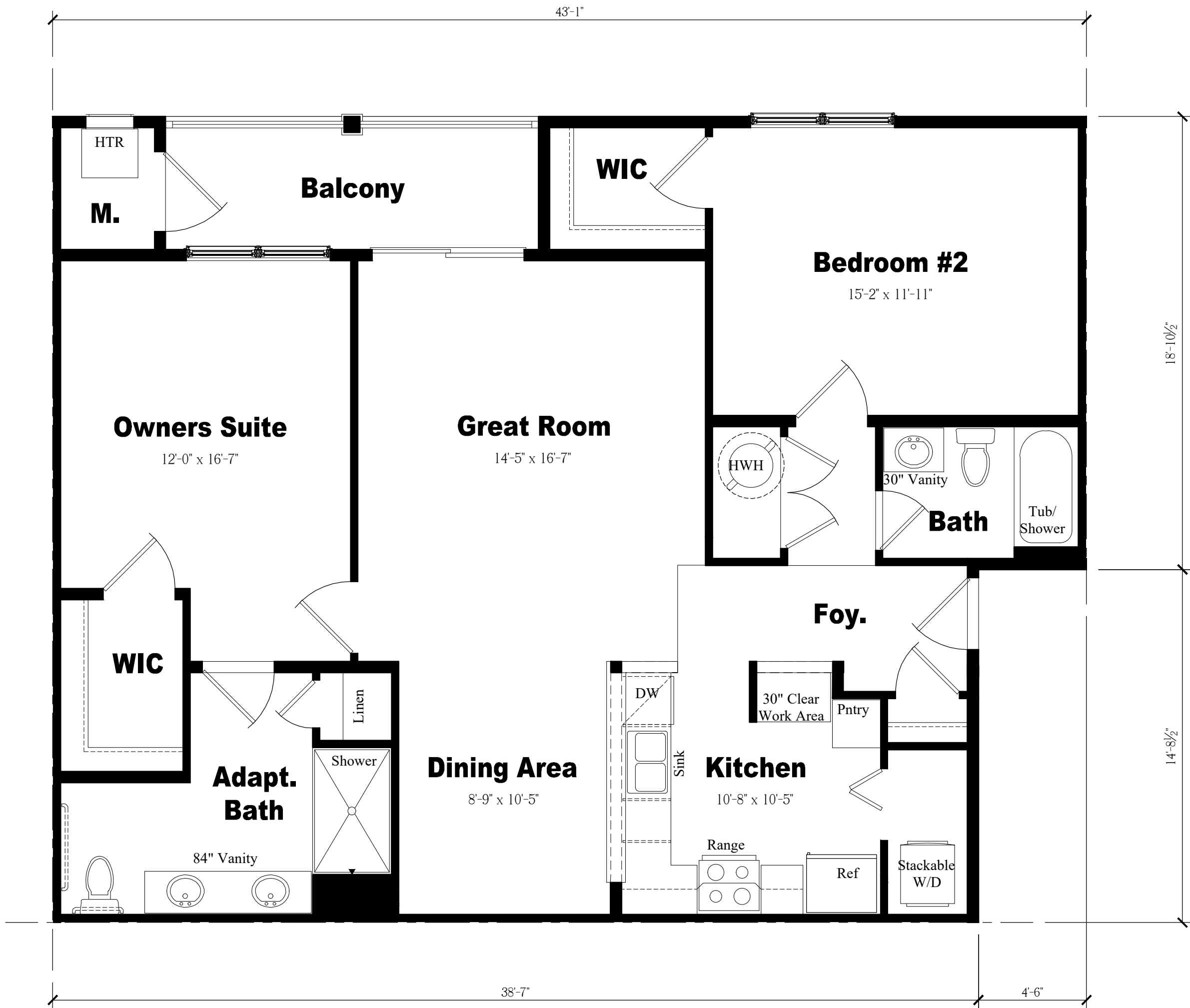

Unit 'D' Floor Plan
Scale: 1/4" = 1'-0"

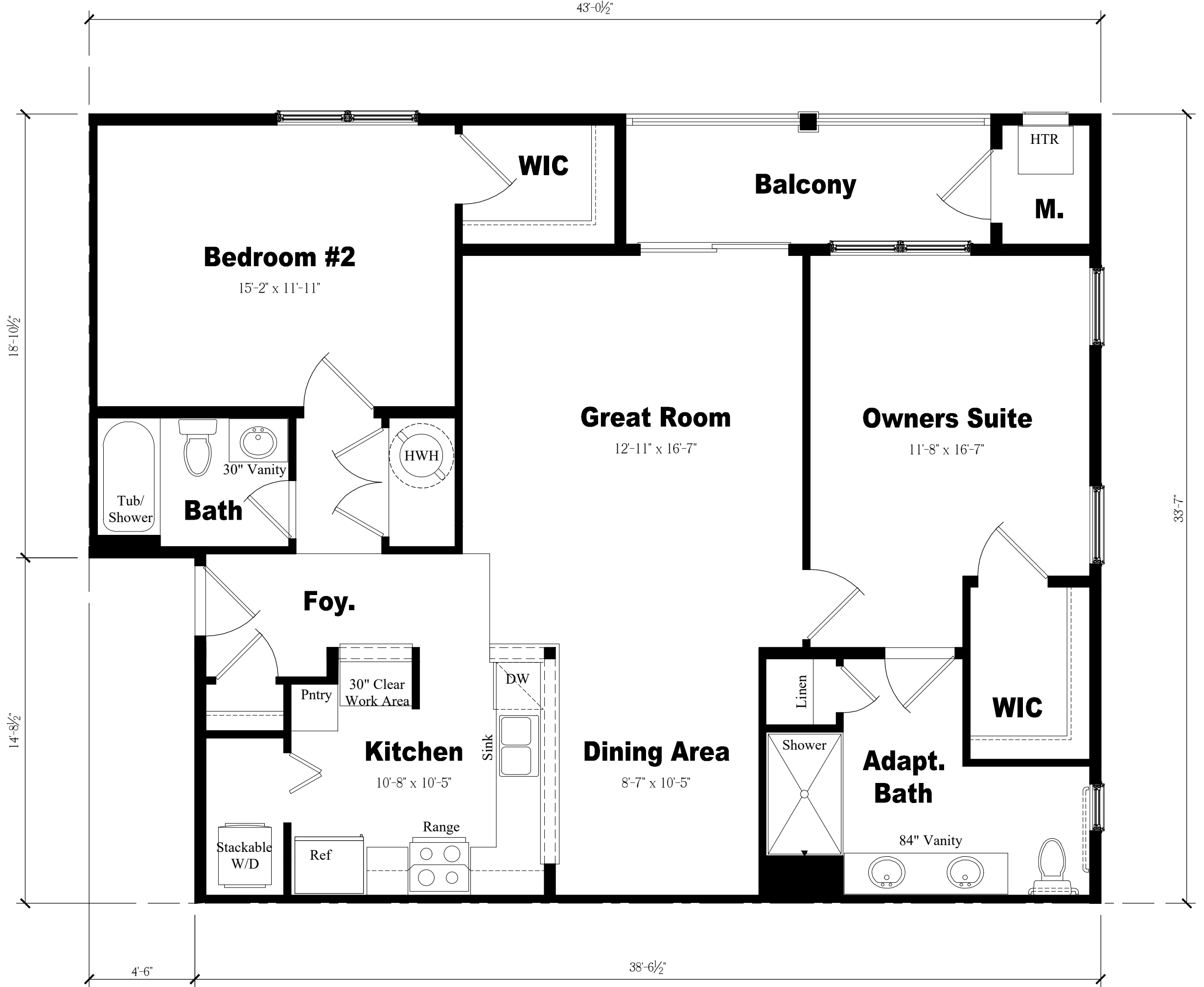

Unit 'C' Floor Plan
Scale: 1/4" = 1'-0"

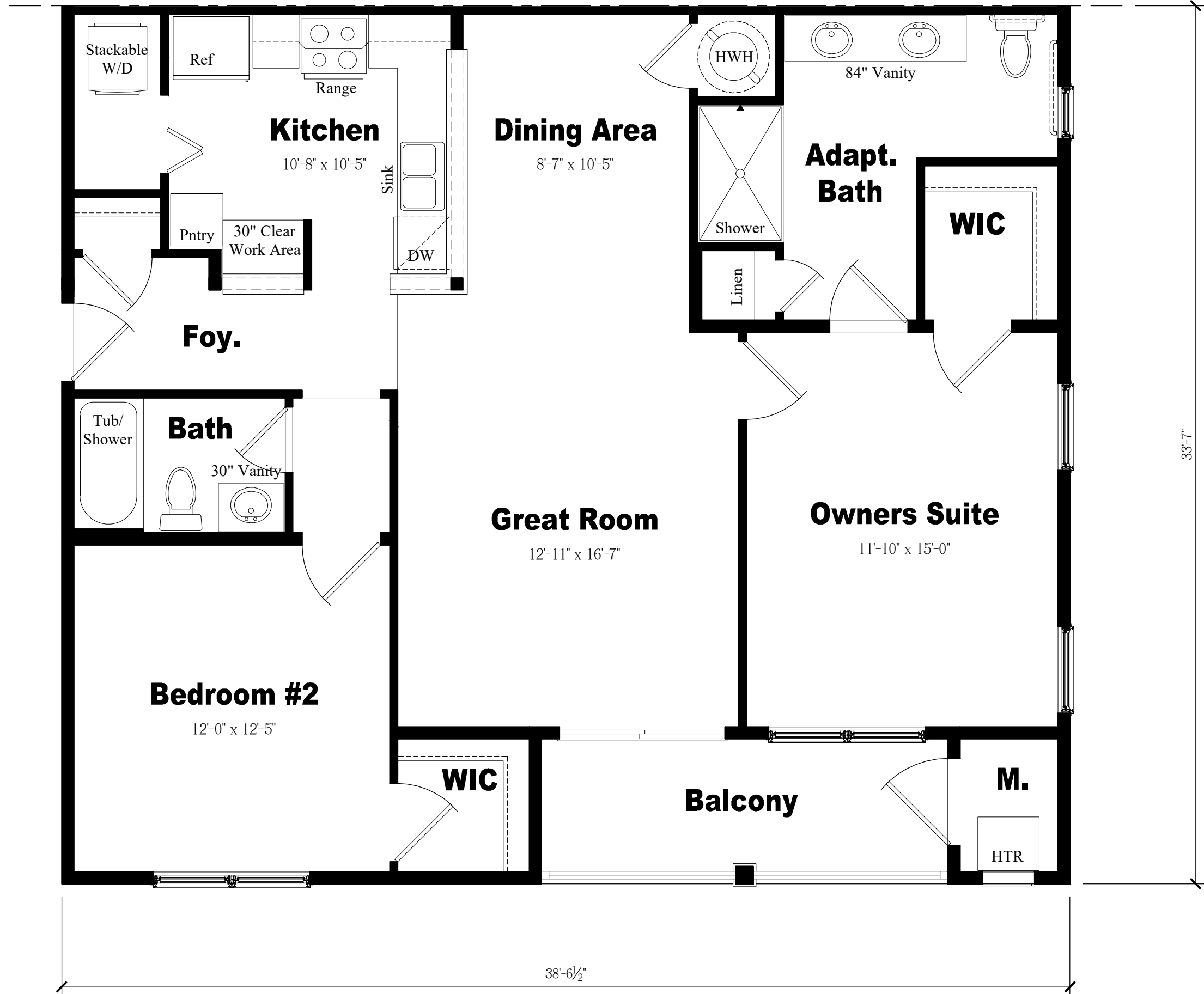

Unit 'B' Floor Plan
Scale: 1/4" = 1'-0"

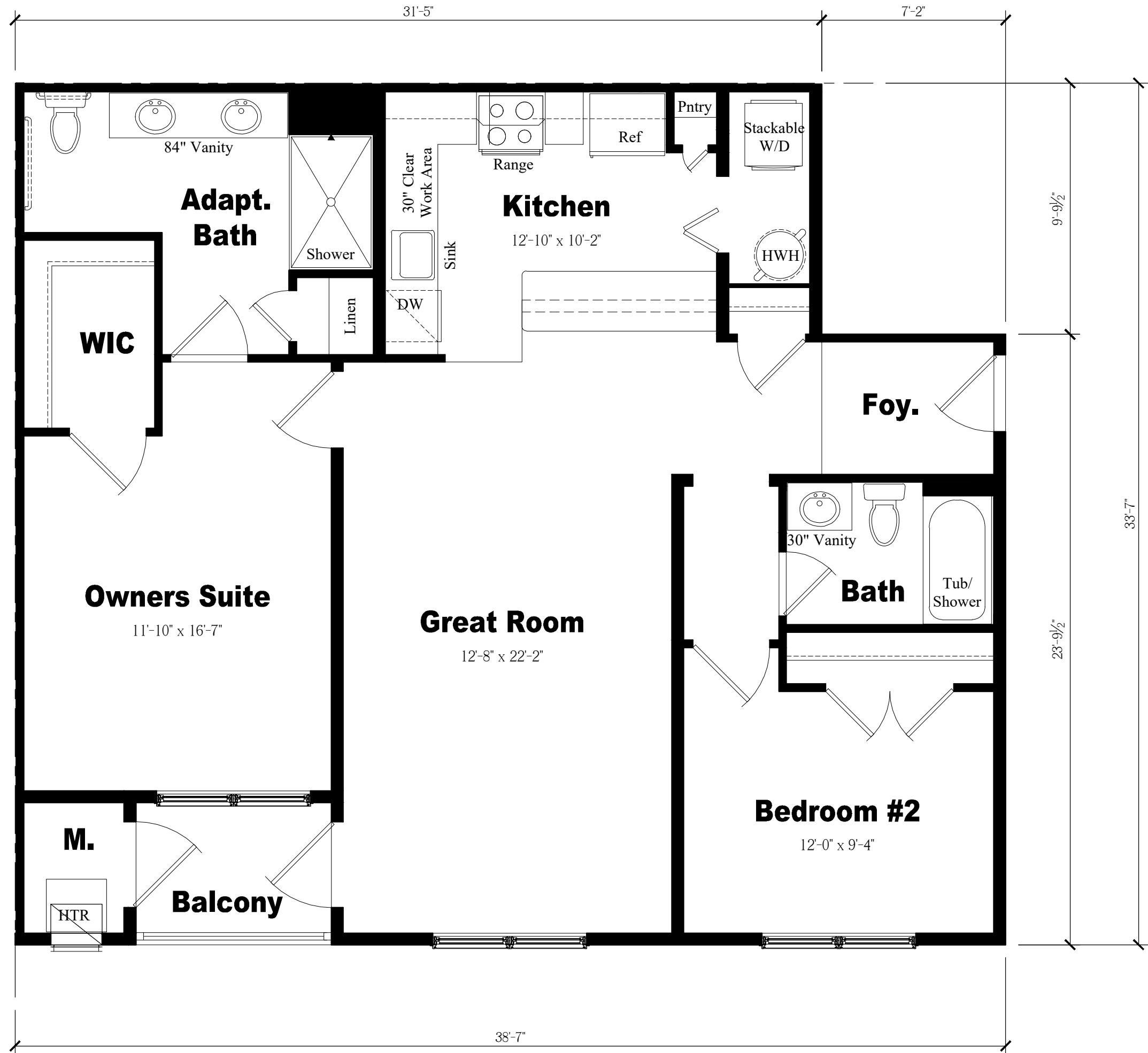

Unit 'A' Floor Plan
Scale: 1/4" = 1'-0"

NOTE:
THESE DRAWINGS ARE NOT FOR CONSTRUCTION. THESE PLANS ARE FOR SITE PLAN REVIEW AND ARE
SUBJECT TO CHANGE. THE BUILDER RESERVES THE RIGHT TO MAKE CHANGES AS NEEDED TO THE FLOOR
PLANS, ELEVATIONS AND BUILDING MATERIALS, INCLUDING ROOM SIZES AND LOCATION OF ROOMS.

CLIENT:

US Homes at
Hopewell Urban
Renewal, LLC

PROJECT NAME:

The Collection at Hopewell
Zaitz Property
Block 85, Lot 3 & Block 86, Lots 32-34 & 130
Township of Hopewell, Mercer County, NJ

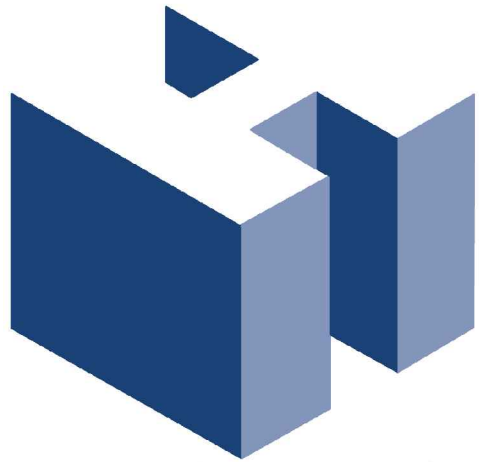

HOLLIDAY ARCHITECTS
JACKSON COMMONS
SUITE A4
30 JACKSON ROAD
MEDFORD, NJ 08055
609.953.5373
FAX: 609.953.5737

REVISIONS:			SHEET TITLE:	
			24'-Unit Condo Building Enlarged Floor Plans	
			SCALE:	As Noted
			PROJ. NO.:	LEN-20026
			DATE:	November 11, 2020
			SHEET NO.	A-16



Front Elevation

Scale: $\frac{1}{8}" = 1'-0"$



Right Side Elevation

Scale: $\frac{1}{8}" = 1'-0"$



Left Side Elevation

Scale: $\frac{1}{8}" = 1'-0"$



Rear Elevation

Scale: $\frac{1}{8}" = 1'-0"$

NOTE:
THESE DRAWINGS ARE NOT FOR CONSTRUCTION. THESE PLANS ARE FOR SITE PLAN REVIEW AND ARE
SUBJECT TO CHANGE. THE BUILDER RESERVES THE RIGHT TO MAKE CHANGES AS NEEDED TO THE FLOOR
PLANS, ELEVATIONS AND BUILDING MATERIALS, INCLUDING ROOM SIZES AND LOCATION OF ROOMS.

CLIENT:

**US Homes at
Hopewell Urban
Renewal, LLC**

PROJECT NAME:

The Collection at Hopewell

Zaitz Property

Block 85, Lot 3 & Block 86, Lots 32-34 & 130

Township of Hopewell, Mercer County, NJ

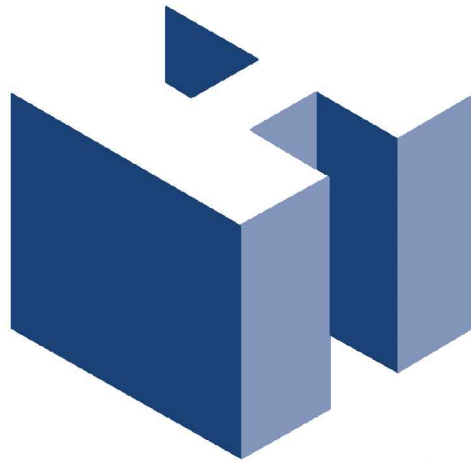

HOLLIDAY ARCHITECTS
JACKSON COMMONS
SUITE A4
30 JACKSON ROAD
MEDFORD, NJ 08055
609.953.5373
FAX: 609.953.5737

REVISIONS:		SHEET TITLE:	
		COAH Buildings 19-Unit Building Elevations	
		SCALE: As Noted	SHEET NO.
		PROJ. NO.: LEN-20026	A-17
		DATE: November 11, 2020	

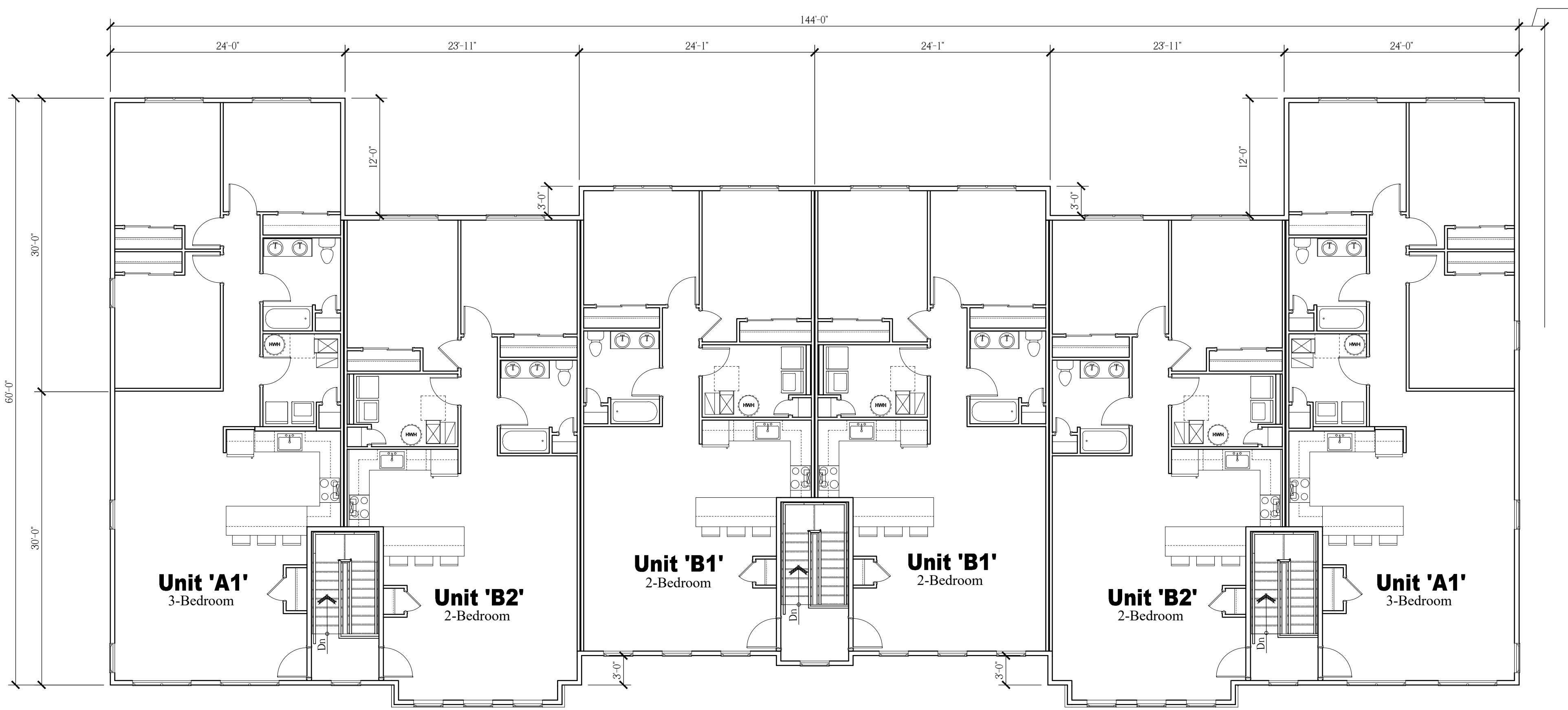

Overall Third Floor Plan

Scale: 1/8" = 1'-0"

NOTE:
THESE DRAWINGS ARE NOT FOR CONSTRUCTION. THESE PLANS ARE FOR SITE PLAN REVIEW AND ARE
SUBJECT TO CHANGE. THE BUILDER RESERVES THE RIGHT TO MAKE CHANGES AS NEEDED TO THE FLOOR
PLANS, ELEVATIONS AND BUILDING MATERIALS, INCLUDING ROOM SIZES AND LOCATION OF ROOMS.

CLIENT:

**US Homes at
Hopewell Urban
Renewal, LLC**

PROJECT NAME:

The Collection at Hopewell

Zaitz Property

Block 85, Lot 3 & Block 86, Lots 32-34 & 130

Township of Hopewell, Mercer County, NJ

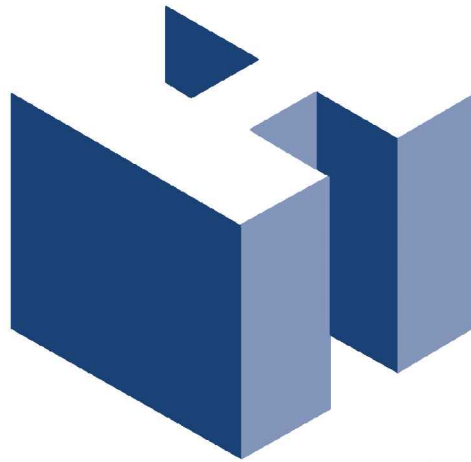

HOLLIDAY ARCHITECTS
JACKSON COMMONS
SUITE A4
30 JACKSON ROAD
MEDFORD, NJ 08055
609.953.5373
FAX: 609.953.5737

REVISIONS:			SHEET TITLE:		
			COAH Buildings Overall 19-Unit Building Floor Plans		
			SCALE:	As Noted	SHEET NO.
			PROJ. NO.:	LEN-20026	A-19
			DATE:	November 11, 2020	



Front Elevation

Scale: 1/8" = 1'-0"

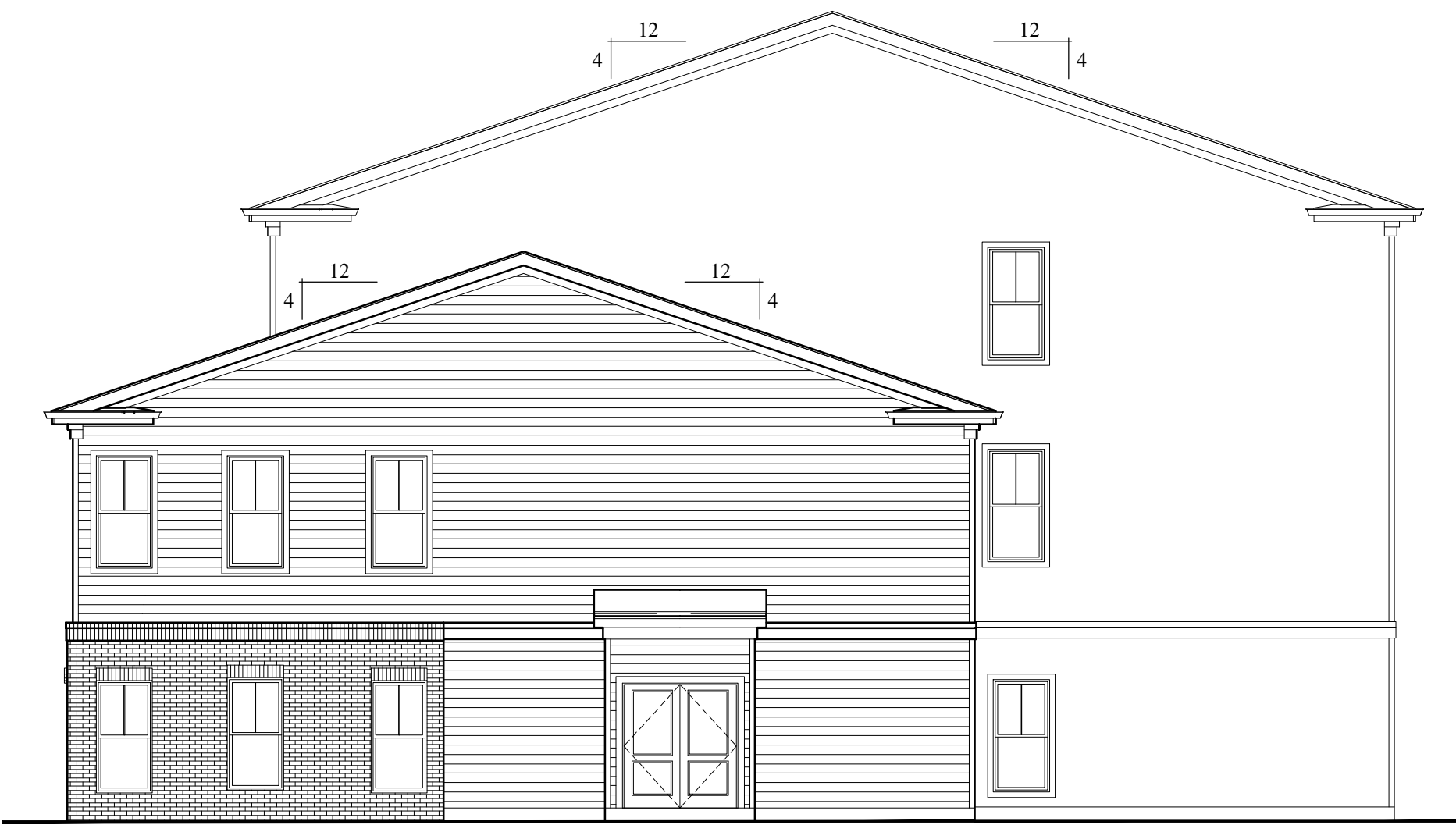

Right Side Elevation

Scale: 1/8" = 1'-0"



Left Side Elevation

Scale: 1/8" = 1'-0"

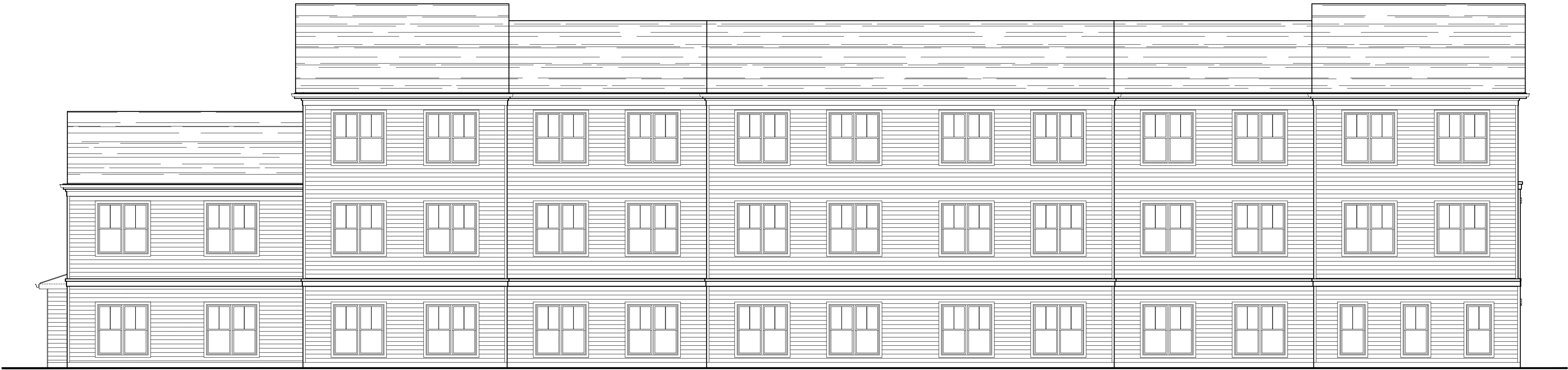

Rear Elevation

Scale: 1/8" = 1'-0"

NOTE:
THESE DRAWINGS ARE NOT FOR CONSTRUCTION. THESE PLANS ARE FOR SITE PLAN REVIEW AND ARE
SUBJECT TO CHANGE. THE BUILDER RESERVES THE RIGHT TO MAKE CHANGES AS NEEDED TO THE FLOOR
PLANS, ELEVATIONS AND BUILDING MATERIALS, INCLUDING ROOM SIZES AND LOCATION OF ROOMS.

CLIENT:

**US Homes at
Hopewell Urban
Renewal, LLC**

PROJECT NAME:

The Collection at Hopewell

Zaitz Property

Block 85, Lot 3 & Block 86, Lots 32-34 & 130

Township of Hopewell, Mercer County, NJ

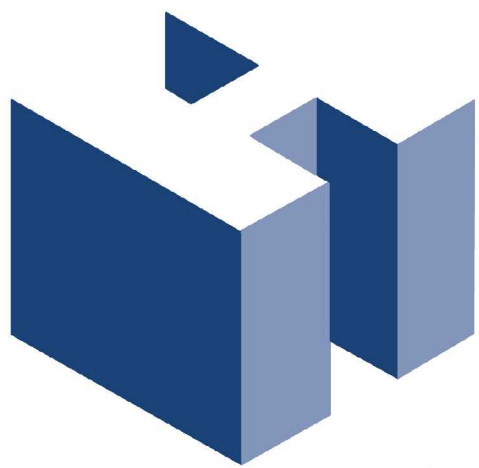

HOLLIDAY ARCHITECTS
JACKSON COMMONS
SUITE A4
30 JACKSON ROAD
MEDFORD, NJ 08055
609.953.5373
FAX: 609.953.5737

REVISIONS:		SHEET TITLE:	
		COAH Buildings 21-Unit Building Elevations	
		SCALE:	As Noted
		PROJ. NO.:	LEN-20026
		DATE:	November 11, 2020
		SHEET NO.	A-20

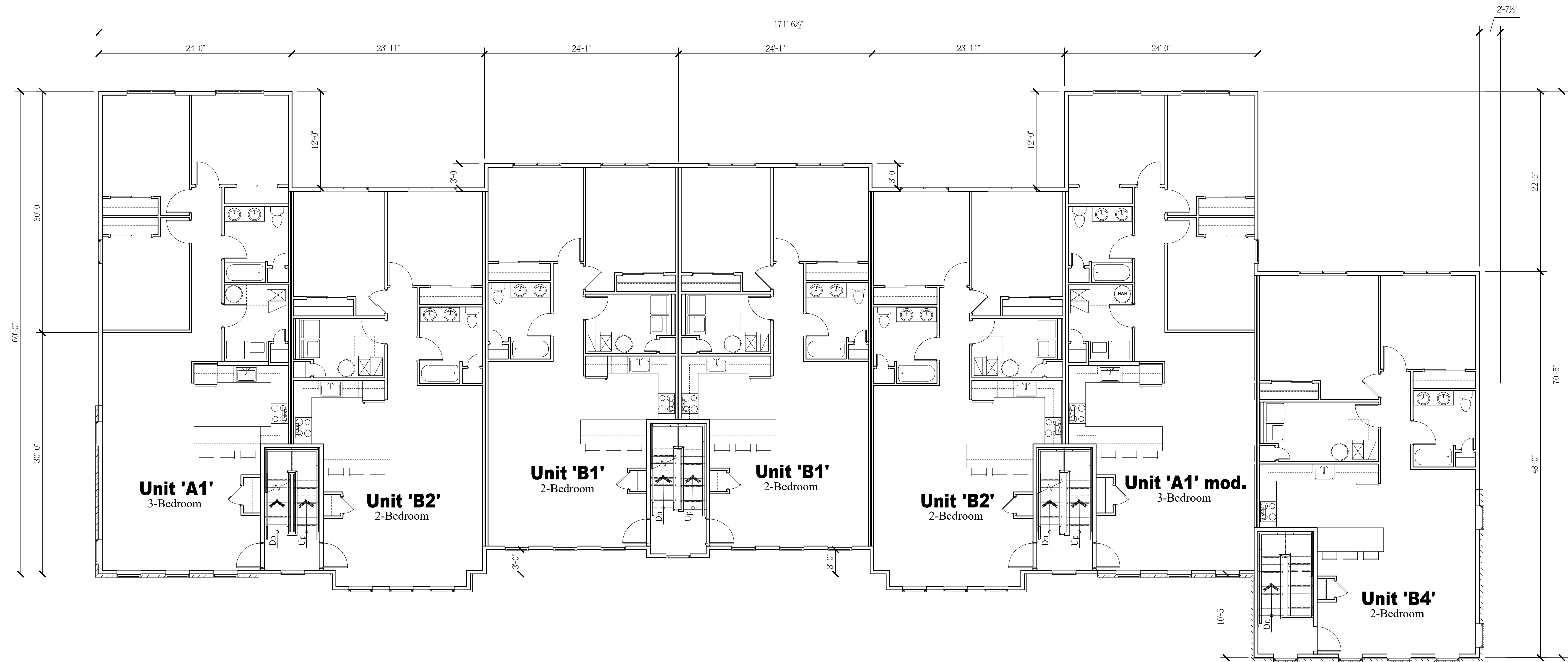

Overall Second Floor Plan
Scale: 1/8" = 1'-0"

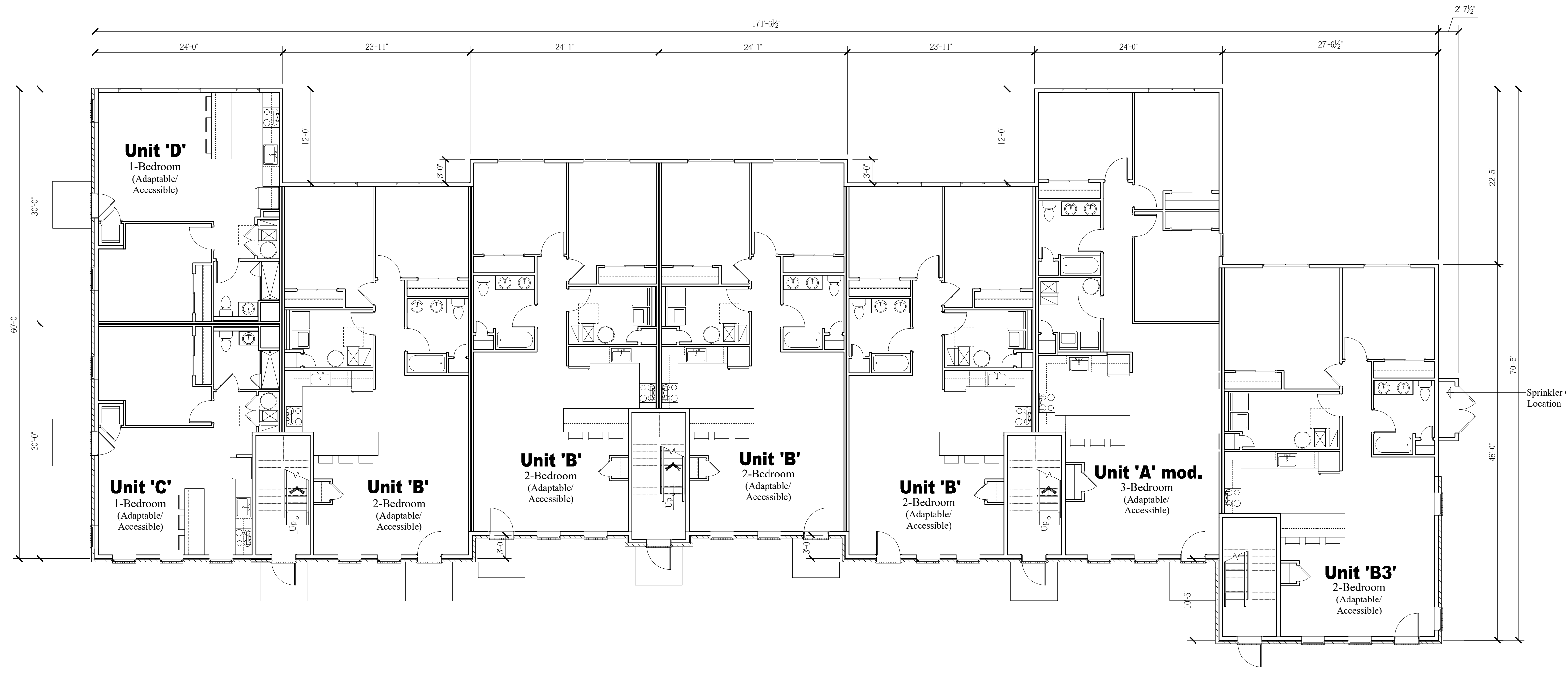

Overall First Floor Plan
Scale: 1/8" = 1'-0"

NOTE:
THESE DRAWINGS ARE NOT FOR CONSTRUCTION. THESE PLANS ARE FOR SITE PLAN REVIEW AND ARE
SUBJECT TO CHANGE. THE BUILDER RESERVES THE RIGHT TO MAKE CHANGES AS NEEDED TO THE FLOOR
PLANS, ELEVATIONS AND BUILDING MATERIALS, INCLUDING ROOM SIZES AND LOCATION OF ROOMS.

CLIENT:

**US Homes at
Hopewell Urban
Renewal, LLC**

PROJECT NAME:

The Collection at Hopewell
Zaitz Property
Block 85, Lot 3 & Block 86, Lots 32-34 & 130
Township of Hopewell, Mercer County, NJ



HOLLIDAY ARCHITECTS
JACKSON COMMONS
SUITE A4
30 JACKSON ROAD
MEDFORD, NJ 08055
609.953.5373
FAX: 609.953.5737

REVISIONS:		SHEET TITLE:	
		COAH Buildings Overall 21-Unit Building Floor Plans	
SCALE:		As Noted	SHEET NO.
PROJ. NO.:		LEN-20026	A-21
DATE:		November 11, 2020	

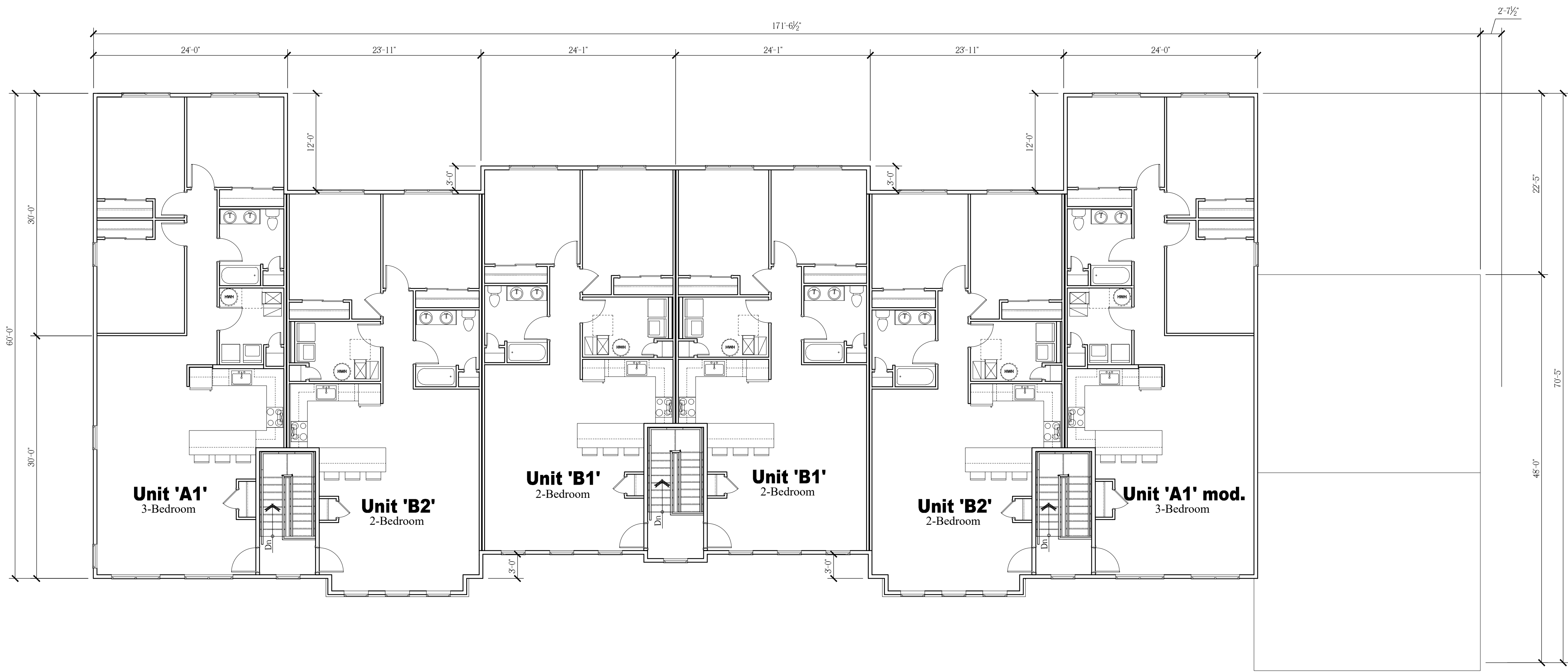

Overall Third Floor Plan

Scale: 1/8" = 1'-0"

NOTE:
THESE DRAWINGS ARE NOT FOR CONSTRUCTION. THESE PLANS ARE FOR SITE PLAN REVIEW AND ARE
SUBJECT TO CHANGE. THE BUILDER RESERVES THE RIGHT TO MAKE CHANGES AS NEEDED TO THE FLOOR
PLANS, ELEVATIONS AND BUILDING MATERIALS, INCLUDING ROOM SIZES AND LOCATION OF ROOMS.

CLIENT:

US Homes at
Hopewell Urban
Renewal, LLC

PROJECT NAME:

The Collection at Hopewell

Zaitz Property

Block 85, Lot 3 & Block 86, Lots 32-34 & 130

Township of Hopewell, Mercer County, NJ

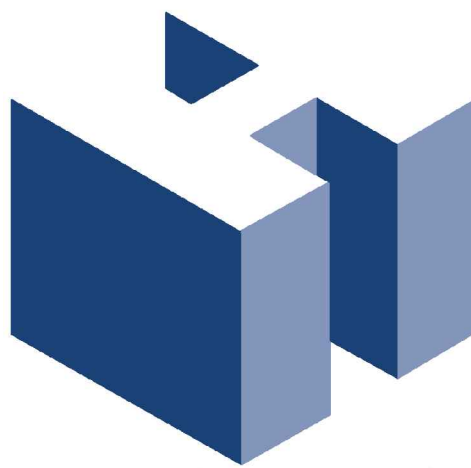

HOLLIDAY ARCHITECTS
JACKSON COMMONS
SUITE A4
30 JACKSON ROAD
MEDFORD, NJ 08055
609.953.5373
FAX: 609.953.5737

REVISIONS:			SHEET TITLE:		
			COAH Buildings		
			Overall 21-Unit Building		
			Floor Plans		
			SCALE:	As Noted	SHEET NO.
			PROJ. NO.:	LEN-20026	A-22
			DATE:	November 11, 2020	

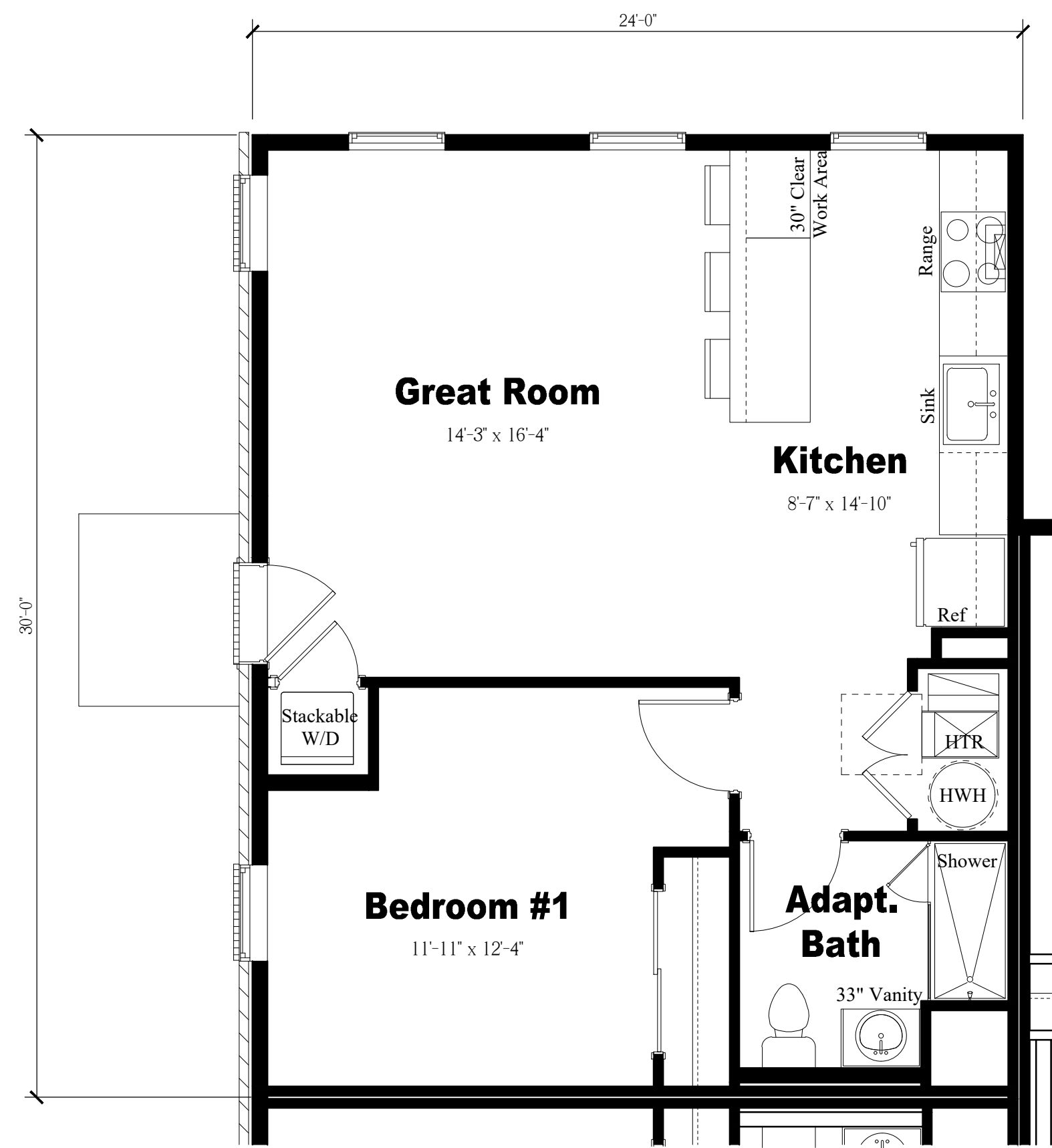

Unit 'D' Floor Plan

Scale: 1/4" = 1'-0"



Unit 'C' Floor Plan

Scale: 1/4" = 1'-0"

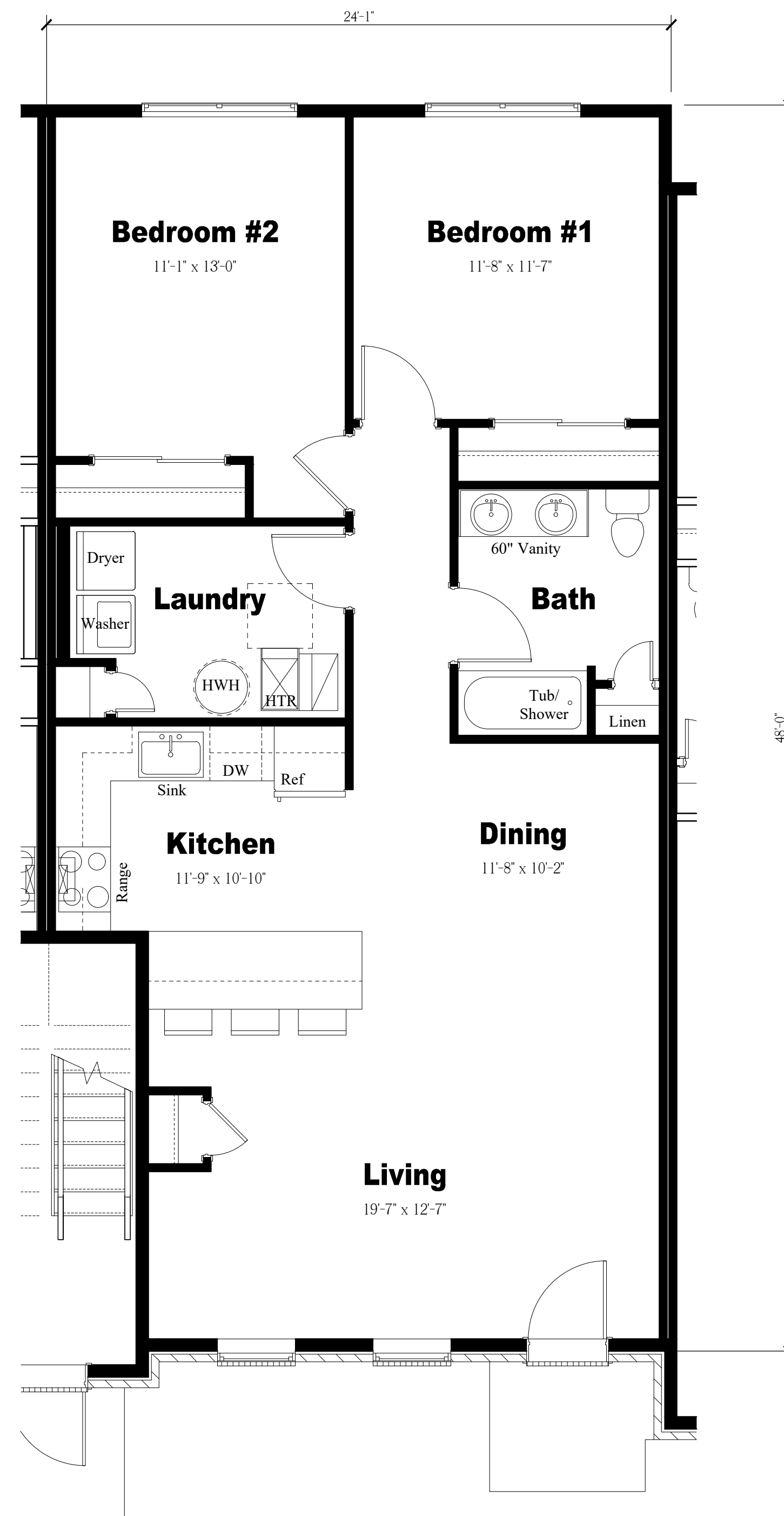

Unit 'B' Floor Plan

Scale: 1/4" = 1'-0"

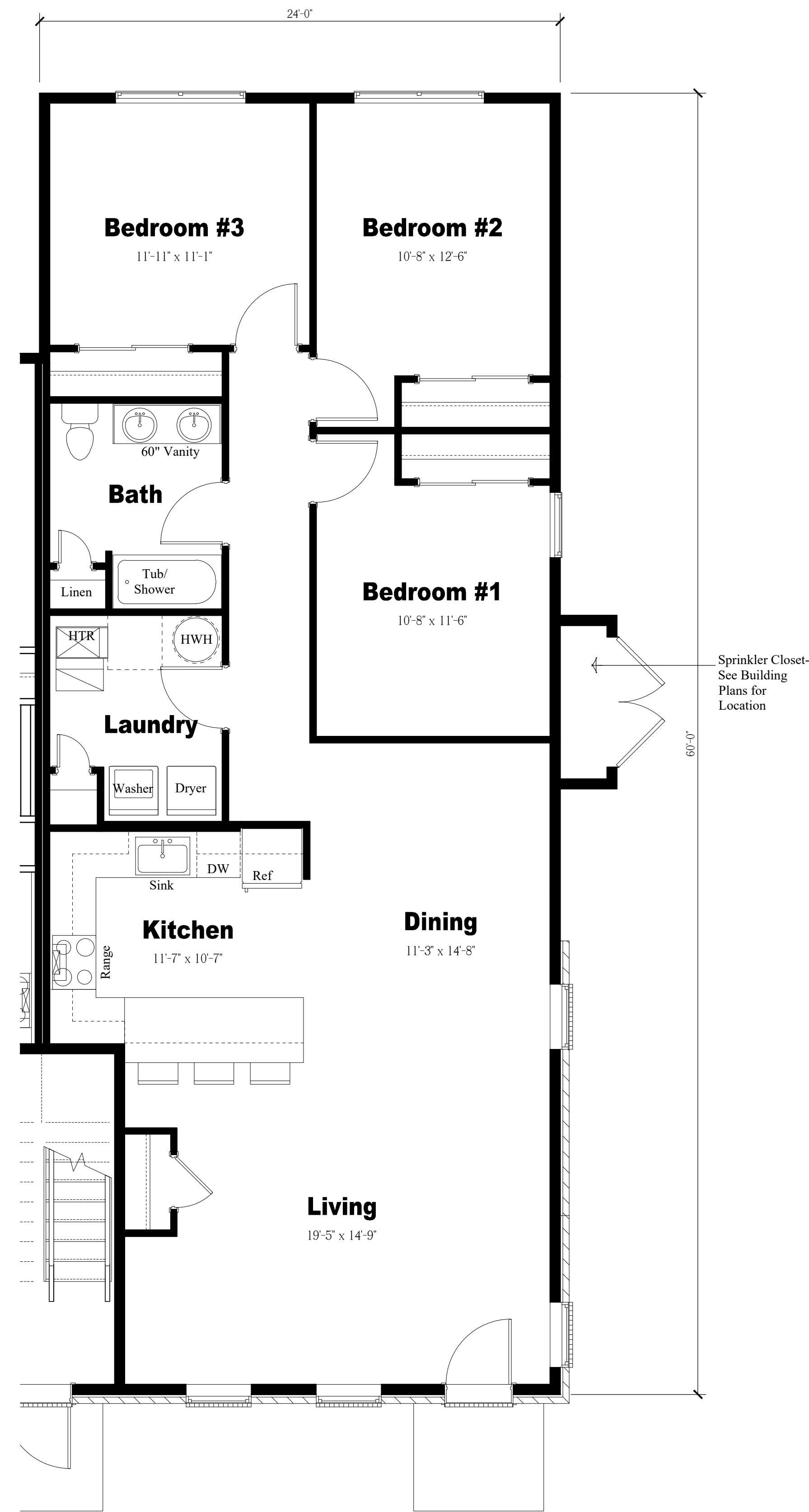

Unit 'A' Floor Plan

Scale: 1/4" = 1'-0"

NOTE:
THESE DRAWINGS ARE NOT FOR CONSTRUCTION. THESE PLANS ARE FOR SITE PLAN REVIEW AND ARE
SUBJECT TO CHANGE. THE BUILDER RESERVES THE RIGHT TO MAKE CHANGES AS NEEDED TO THE FLOOR
PLANS, ELEVATIONS AND BUILDING MATERIALS, INCLUDING ROOM SIZES AND LOCATION OF ROOMS.

CLIENT:

US Homes at
Hopewell Urban
Renewal, LLC

PROJECT NAME:

The Collection at Hopewell

Zaitz Property

Block 85, Lot 3 & Block 86, Lots 32-34 & 130

Township of Hopewell, Mercer County, NJ

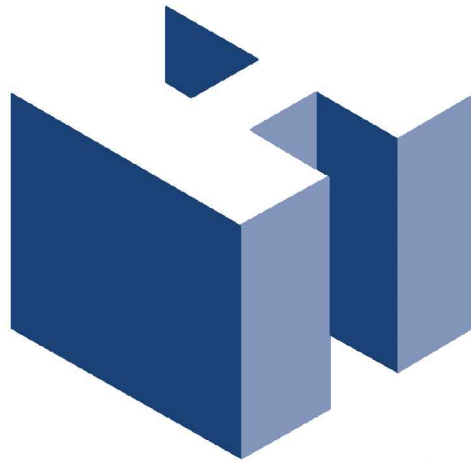

HOLLIDAY ARCHITECTS
JACKSON COMMONS
SUITE A4
30 JACKSON ROAD
MEDFORD, NJ 08055
609.953.5373
FAX: 609.953.5737

REVISIONS:		SHEET TITLE:	
		COAH Buildings Enlarged Floor Plans	
SCALE:		As Noted	SHEET NO.
PROJ. NO.:		LEN-20026	A-23
DATE:		November 11, 2020	