



**TOWNSHIP of HOPEWELL**  
**MERCER COUNTY**

**201 WASHINGTON CROSSING – PENNINGTON ROAD**  
TITUSVILLE, NEW JERSEY 08560-1410

**PROJECT / APPLICATION**

BLOCK:

LOT:

ADDRESS:

PROJECT NAME:

**PLANS-GENERAL\_DEMO\_PREP 4.2.25**

V:\081391 - Nursery Road-Hopewell\081391-01-001 (ENG) - Venue at Hopewell SP Engineering\Engineering Plans\02 Site Plans\081391-SP-COV.dwg 03/24/25 08:22:15PM d.moscapelli, LAYOUT:01.CY  
Bowman Engineering, Inc. 168189 - 05 - 168189 - 05.dwg

PRELIMINARY AND FINAL MAJOR SUBDIVISION & PRELIMINARY AND FINAL SITE PLAN  
FOR  
**VENUE AT HOPEWELL**  
**BLOCK 93, LOTS 19, 20, 45.01, 46 & 60**  
**TOWNSHIP OF HOPEWELL**  
**MERCER COUNTY, NEW JERSEY**

INDEX OF SHEETS			
SHEET	DESCRIPTION	DATE	LAST REVISION
1	COVER SHEET	06/25/24	02/14/2025
2	GENERAL NOTES AND ZONING PLAN	06/25/24	02/14/2025
3	SITE ORIENTATION PLAN	06/25/24	02/14/2025
4A-4P	DEMOLITION / SITE PREPARATION PLAN	06/25/24	02/14/2025
5	TREE REMOVAL PLAN	06/25/24	02/14/2025
6	(SHEET INTENTIONALLY OMITTED)		02/14/2025
7	OVERALL SITE PLAN	06/25/24	02/14/2025
7A-7N	LAYOUT AND DIMENSIONING PLAN	06/25/24	02/14/2025
8	OVERALL GRADING PLAN	06/25/24	02/14/2025
8A-8N	GRADING PLAN	06/25/24	02/14/2025
9	OVERALL CURB RAMP PLAN	06/25/24	02/14/2025
9A-9E	CURB RAMP PLAN	06/25/24	02/14/2025
10	OVERALL DRAINAGE PLAN	06/25/24	02/14/2025
10A-10N	DRAINAGE PLAN	06/25/24	02/14/2025
11	OVERALL UTILITY PLAN	06/25/24	02/14/2025
11A-11N	UTILITY PLAN	06/25/24	02/14/2025
12A-12E	ROADWAY PROFILES	06/25/24	02/14/2025
13A	UTILITY PROFILES	06/25/24	02/14/2025
14	OVERALL LANDSCAPE PLAN	06/25/24	02/14/2025
14A-14N	LANDSCAPE AND TREE REPLACEMENT PLAN	06/25/24	02/14/2025
15	OVERALL LIGHTING PLAN	06/25/24	02/14/2025
15A-15N	LIGHTING PLAN	06/25/24	02/14/2025
16A-16N	SOIL EROSION & SEDIMENT CONTROL PLAN	06/25/24	02/14/2025
17A-17B	SOIL EROSION & SEDIMENT CONTROL DETAILS / NOTES	06/25/24	02/14/2025
18A-18C	CONSTRUCTION DETAILS - SITE	06/25/24	02/14/2025
18D-18I	CONSTRUCTION DETAILS - UTILITY	06/25/24	02/14/2025
19A-19D	CONSTRUCTION DETAILS - LANDSCAPE	06/25/24	02/14/2025
20A-20C	CONSTRUCTION DETAILS - LIGHTING	06/25/24	02/14/2025
21A-21H	SANITARY SEWER PUMP STATION PLANS	06/25/24	02/14/2025
22	SALES TRAILER AND MODEL HOME PARK SITE PLAN	06/25/24	02/14/2025
23A-23B	CONSTRUCTION TRAILER LOCATION PLAN	06/25/24	02/14/2025
24	OVERALL FIRE TRUCK TURNING EXHIBIT	06/25/24	02/14/2025
24A-24D	FIRE TRUCK TURNING EXHIBIT	06/25/24	02/14/2025
25	STEEP SLOPES PLAN	06/25/24	02/14/2025

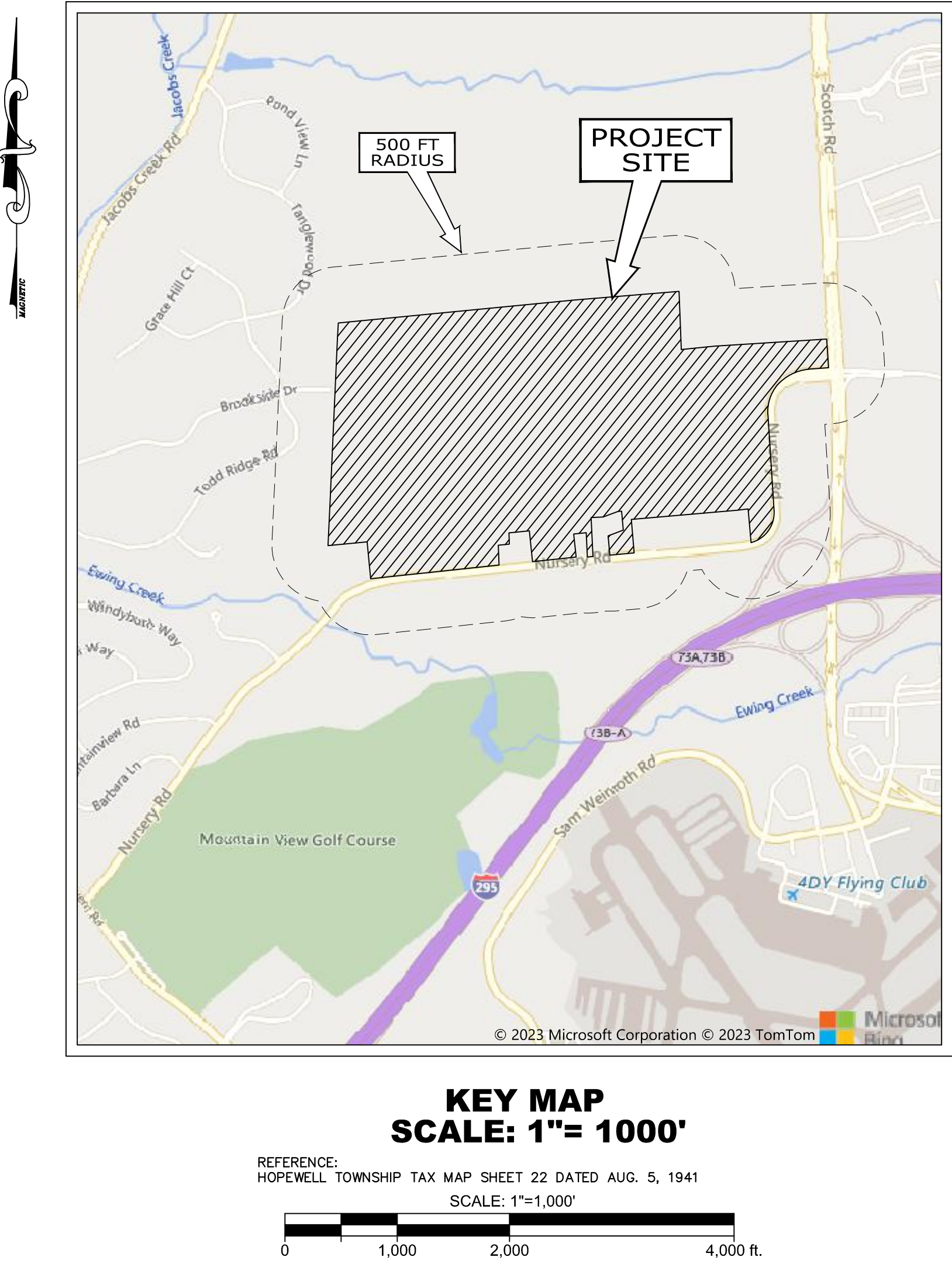

LOCAL UTILITES:

WATER: TRENTON WATER WORKS  
SEWER: STONY BROOK SEWERAGE AUTHORITY  
ELECTRIC: PSE&G  
GAS: ELIZABETHTOWN GAS  
SUN PIPE LINE COMPANY

APPROVALS:

I HAVE REVIEWED THIS SITE PLAN AND CERTIFY THAT IT COMPLIES WITH ALL APPROVALS GRANTED BY THE TOWNSHIP OF HOPEWELL

TOWNSHIP ENGINEER \_\_\_\_\_ DATE \_\_\_\_\_

APPROVED BY THE PLANNING BOARD OF THE TOWNSHIP OF HOPEWELL

CHAIRMAN \_\_\_\_\_ DATE \_\_\_\_\_

SECRETARY \_\_\_\_\_ DATE \_\_\_\_\_

ENGINEER \_\_\_\_\_ DATE \_\_\_\_\_

OWNER:  
DEER VALLEY REALTY, INC  
907 INDIANHEAD LN  
CHILHOWIE, VA 24319  
(276) 706-0008

APPLICANT:  
US HOME, LLC (DBA LENNAR)  
2465 KUSER ROAD, THIRD FLOOR  
HAMILTON, NJ 08690



PRELIMINARY AND FINAL MAJOR SUBDIVISION & PRELIMINARY AND FINAL SITE PLAN FOR VENUE AT HOPEWELL BLOCK 93, LOTS 19, 20, 45.01, 46 & 60 TOWNSHIP OF HOPEWELL, MERCER COUNTY, NEW JERSEY

COVER SHEET

SHEET No. 1 OF

Phone: 732-666-5000  
Fax: 732-666-5001  
Friedman, New Jersey 07728  
Email: NJ@Bowman.com

Sean A. Delany, N.J. Professional Engineer, Lic. 246E0447100

REVISION

1	REVISED PER TOWNSHIP COMMENTS	03/01/25	SAD
2	REVISED PER TOWNSHIP COMMENTS	2/14/25	SAD
3	REVISED PER TOWNSHIP COMMENTS	12/18/24	SAD
4	REVISED PER TOWNSHIP COMMENTS	09/03/24	SAD
5	REVISED PER TOWNSHIP COMMENTS	03/01/25	SAD
6	REVISED PER TOWNSHIP COMMENTS	03/01/25	SAD
7	REVISED PER TOWNSHIP COMMENTS	03/01/25	SAD
8	REVISED PER TOWNSHIP COMMENTS	03/01/25	SAD
9	REVISED PER TOWNSHIP COMMENTS	03/01/25	SAD
10	REVISED PER TOWNSHIP COMMENTS	03/01/25	SAD
11	REVISED PER TOWNSHIP COMMENTS	03/01/25	SAD
12	REVISED PER TOWNSHIP COMMENTS	03/01/25	SAD

DATE: 06/25/2024

CHND: SAD

ALL RIGHTS RESERVED BY BOWMAN ENGINEERING, INC. 2024

THIS DRAWING IS THE PROPERTY OF BOWMAN ENGINEERING, INC. AND IS NOT TO BE REPRODUCED OR TRANSMITTED IN ANY FORM OR BY ANY MEANS, ELECTRONIC OR MECHANICAL, INCLUDING PHOTOCOPYING, RECORDING, OR BY ANY INFORMATION STORAGE AND RETRIEVAL SYSTEM, WITHOUT THE WRITTEN PERMISSION OF BOWMAN ENGINEERING, INC.

**Bowman**







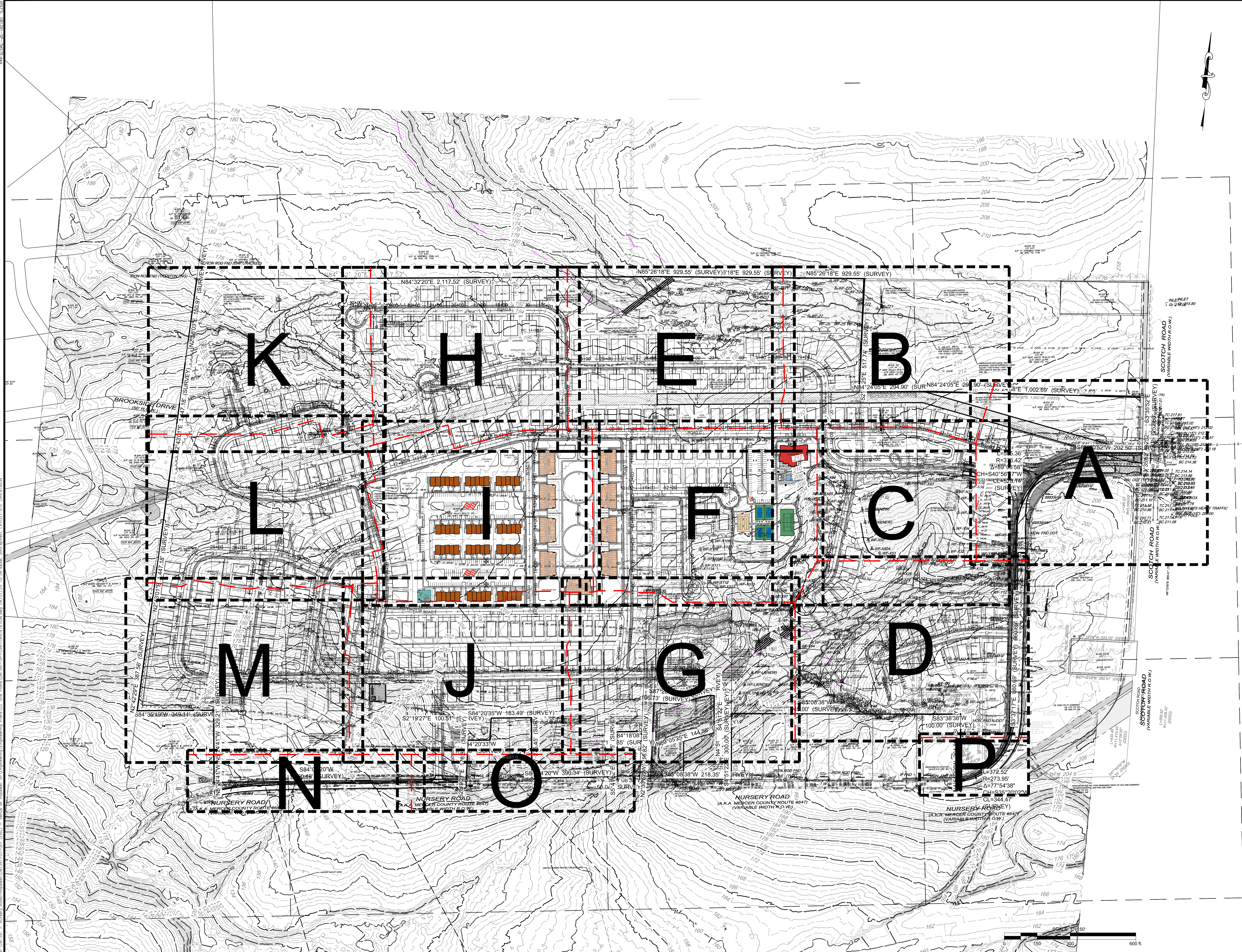











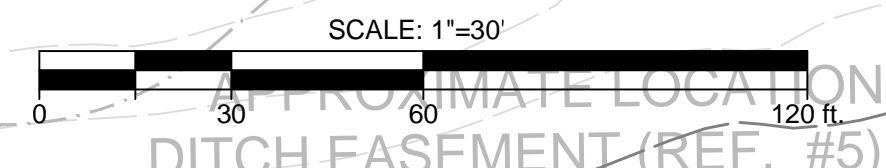

**Bowman Consulting Group Ltd**  
 3 Flagship Way, Suite 100  
 Princeton, NJ 08540  
 Phone: 732-966-5000  
 Fax: 732-966-5001  
 NJ Certificate of Authorization  
 No. 2400000220000  
[www.bowman.com](http://www.bowman.com)  
[info@bowman.com](mailto:info@bowman.com)

Project: 081381-01-001  
 Date: 06/25/2024

**PRELIMINARY AND FINAL MAJOR SUBDIVISION & PRELIMINARY AND FINAL SITE PLAN FOR VENUE AT HOPEWELL DEMOLITION AND SITE PREPARATION PLAN**

TOWNSHIP OF HOPEWELL, MERCER COUNTY, NEW JERSEY

SEAN A. DELANEY, N.J. Professional Engineer, Lic. 24GE0444700

**Bowman**

USE ONLY FOR REVIEW AND REVISIONS  
 THIS DOCUMENT IS NOT TO BE USED FOR CONSTRUCTION  
 ANY CHANGES TO THIS DOCUMENT MUST BE MADE TO THE ORIGINAL  
 © 2024 BOWMAN CONSULTING GROUP LTD. ALL RIGHTS RESERVED

DATE: 06/25/2024

REVIEWED PER TOWNSHIP COMMENTS

REVIEWED PER ENGINEERING REVIEW

REVISY PER TOWNSHIP COMMENTS

REVISY PER TOWNSHIP COMMENTS

REVISY PER PER COMPLETE REVIEW

DATE: 06/25/2024









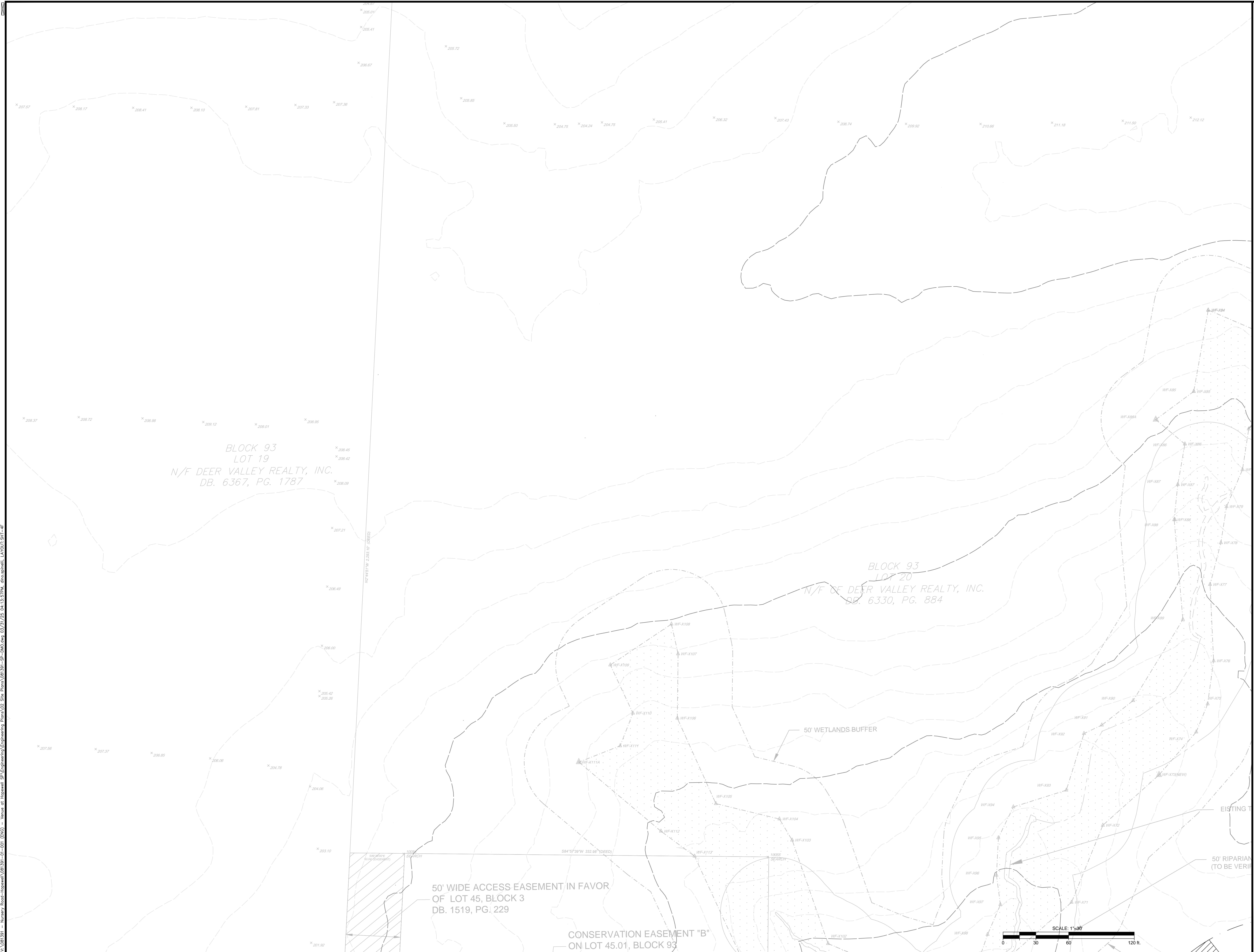

[illegible]



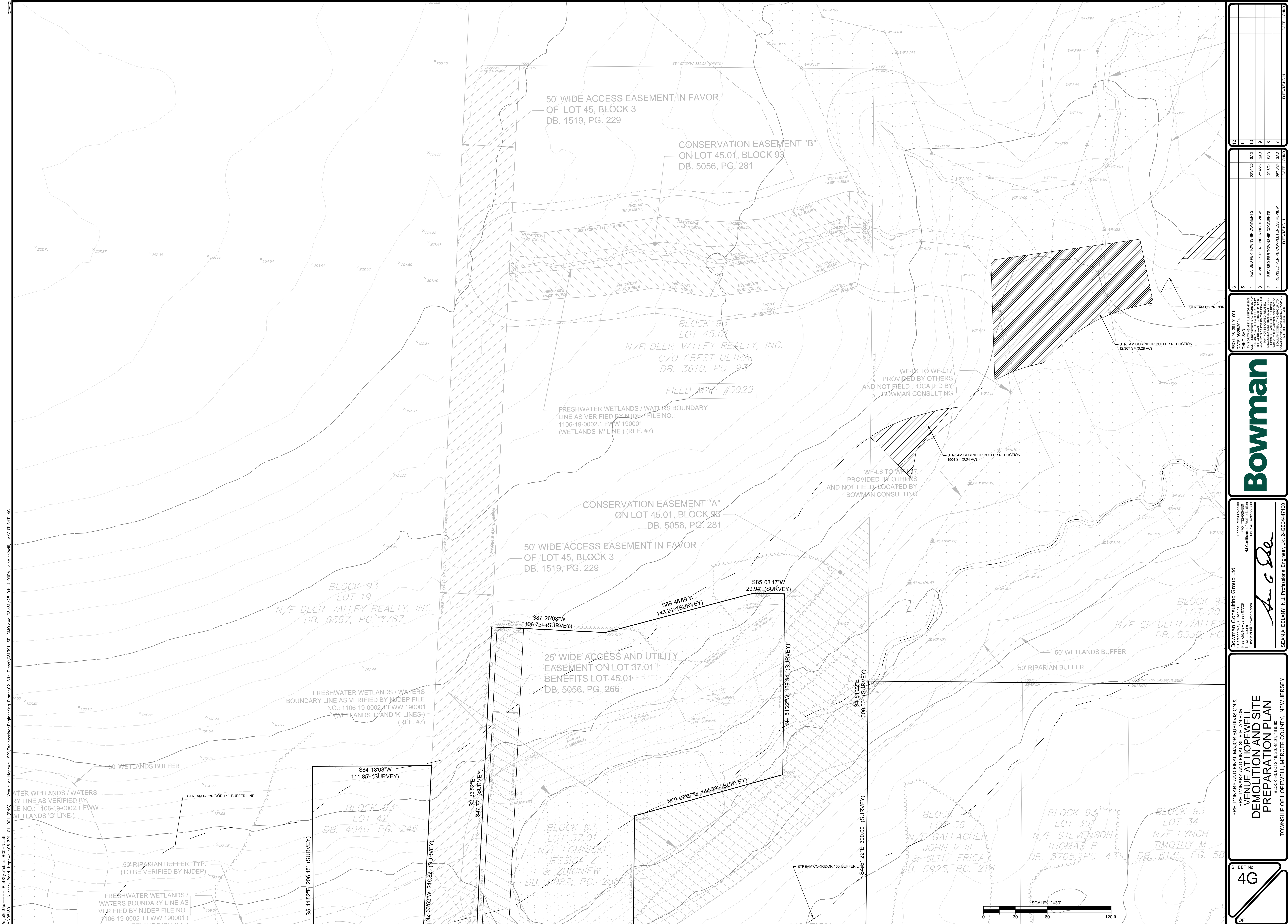

FileSaveJob: - - - - - PlotSaveJob: BCC-NJ.ctb  
V:\081391 - Nursery Road-Hopewell\081391-01-001 (DWG) - Venue at Hopewell SP Engineering\Engineering Plans\02 Site Plans\081391-SP-DWG.dwg 03/31/25 04:14:09PM dmcagnelli LAYOUT:SP1-4G

PRELIMINARY AND FINAL MAJOR SUBDIVISION & CONVERSION OF ZONING OR VENUE AT HOPEWELL  
DEMOLITION AND SITE PREPARATION PLAN  
BLOCK 93, LOTS 19, 20, 34, 35 & 36  
TOWNSHIP OF HOPEWELL, MERCER COUNTY, NEW JERSEY

SHEET No.  
**4G**  
OF

Phone: 732-666-5000  
Fax: 732-666-5001  
1 Princeton Way, Suite 170  
Princeton, New Jersey 07728  
Email: NJ@Bowman.com

**Bowman**

SEAN A. DELANY, N.J. Professional Engineer, Lic. 24GE04447100

DATE: 06/25/2024  
CHKD: SAG  
DESIGNED BY: SAG  
DRAWN BY: SAG  
CHECKED BY: SAG  
DATE: 06/25/2024

REVISED PER TOWNSHIP COMMENTS  
03/07/25 SAG  
REVISED PER ENGINEERING REVIEW  
2/14/25 SAG  
REVISED PER TOWNSHIP COMMENTS  
12/18/24 SAG  
REVISED PER COMPLETE TOWNSHIP REVIEW  
09/02/24 SAG  
DATE: 03/07/25

1  
2  
3  
4  
5  
6  
7  
8  
9  
10  
11  
12



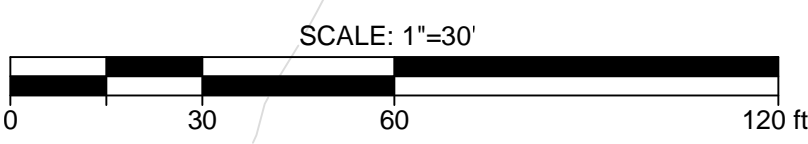

PRELIMINARY AND FINAL MAJOR SUBDIVISION &  
PRELIMINARY AND FINAL SITE PLAN FOR  
VENUE AT HOPEWELL  
DEMOLITION AND SITE  
PREPARATION PLAN  
BLOCK 03, LOTS 19, 20, 45 (01, 46 & 60)  
TOWNSHIP OF HOPEWELL, MERCER COUNTY, NEW JERSEY

**Bowman Consulting Group Ltd**  
3 Pringle Way, Suite 170  
Freehold, New Jersey 07728  
Bowman is a registered Professional Engineer  
in the State of New Jersey  
E-mail: NJ@Bowman.com

Phone: 732-666-5500  
FAX: 732-666-5501  
NJ Certificate of Registration  
No. 24G00447100

*Sean C Delany*

SEAN A. DELANY, N.J. Professional Engineer, Lic. 24G00447100

PROJ.: 081391-01-0001  
DATE: 06/25/2024  
CHKD: SAD

THIS DRAWING AND ALL INFORMATION CONTAINED HEREIN IS AUTHORIZED FOR USE ONLY BY THE PARTY FOR WHOM THE WORK WAS CONTRACTED OR TO WHOM IT IS CERTIFIED. THIS DRAWING MAY NOT BE COPIED, REUSED, DISCLOSED, DISTRIBUTED OR RELIED UPON FOR ANY OTHER PURPOSE WITHOUT THE WRITTEN CONSENT OF BOWMAN CONSULTING GROUP LTD.  
© 2024 BOWMAN CONSULTING GROUP LTD  
ALL RIGHTS RESERVED

# Bowman

6			
5			
4	REVISED PER TOWNSHIP COMMENTS	03/31/25	SAD
3	REVISED PER ENGINEERING REVIEW	2/14/25	SAD
2	REVISED PER TOWNSHIP COMMENTS	2/18/24	SAD
1	REVISED PER PB COMPLETENESS REVIEW	09/10/24	SAD
	REVISION	DATE	CHKD

	REVISION	DATE	CHD
12			
11			
10			
9			
8			
7			









Bowman Consulting Group Ltd  
13 Princeton Way, Suite 170  
Princeton, New Jersey 07728  
Phone: 732-666-5000  
Fax: 732-666-5001  
NJ Certificate No. 24G02822000  
Email: NJ@Bowman.com

*Seana Delany*  
SEANA A. DELANY, N.J. Professional Engineer, Lic. #AGE0447100

PRELIMINARY AND FINAL MAJOR SUBDIVISION & CONVEYANCE FOR THE VENUE AT HOPEWELL  
DEMOLITION AND SITE PREPARATION PLAN  
BLOCK 93, LOTS 19, 20, 46, 47 & 48  
TOWNSHIP OF HOPEWELL, MERCER COUNTY, NEW JERSEY

SHEET No.  
**4J**  
OF

DATE: 08/25/2024  
CHKD: SAD  
DATE: 08/25/2024

1 REVISED PER TOWNSHIP COMMENTS  
2 REVISED PER TOWNSHIP COMMENTS  
3 REVISED PER TOWNSHIP COMMENTS  
4 REVISED PER TOWNSHIP COMMENTS  
5 REVISED PER TOWNSHIP COMMENTS  
6 REVISED PER TOWNSHIP COMMENTS  
7 REVISED PER TOWNSHIP COMMENTS  
8 REVISED PER TOWNSHIP COMMENTS  
9 REVISED PER TOWNSHIP COMMENTS  
10 REVISED PER TOWNSHIP COMMENTS  
11 REVISED PER TOWNSHIP COMMENTS  
12 REVISED PER TOWNSHIP COMMENTS

NO.	DATE	BY	REVISION
1	08/25/24	SAD	REVISED PER TOWNSHIP COMMENTS
2	08/25/24	SAD	REVISED PER TOWNSHIP COMMENTS
3	08/25/24	SAD	REVISED PER TOWNSHIP COMMENTS
4	08/25/24	SAD	REVISED PER TOWNSHIP COMMENTS
5	08/25/24	SAD	REVISED PER TOWNSHIP COMMENTS
6	08/25/24	SAD	REVISED PER TOWNSHIP COMMENTS
7	08/25/24	SAD	REVISED PER TOWNSHIP COMMENTS
8	08/25/24	SAD	REVISED PER TOWNSHIP COMMENTS
9	08/25/24	SAD	REVISED PER TOWNSHIP COMMENTS
10	08/25/24	SAD	REVISED PER TOWNSHIP COMMENTS
11	08/25/24	SAD	REVISED PER TOWNSHIP COMMENTS
12	08/25/24	SAD	REVISED PER TOWNSHIP COMMENTS



2009 MARCH

FRESHWATER WETLANDS / WATERS  
BOUNDARY LINE AS VERIFIED BY NJDEP  
FILE NO.: 1106-19-0002.1 FWW 190001 (   
WETLANDS 'F' AND 'FF' LINES )  
(REF. #6)

50 FT RIPARIAN BUFFER

- 50 FT RIPARIAN BUFFER

EXISTING TOP OF BANK (TYP.)

50' RIPARIAN BUFFER, TYP.  
(TO BE VERIFIED BY NJDEP)

EXISTING TOP OF BANK (TYP.)

50' WETLANDS BUFFER

FRESHWATER WETLANDS / WATERS  
BOUNDARY LINE AS VERIFIED BY  
NJDEP FILE NO.: 1106-19-0002.1 FWW  
190001 ( WETLANDS 'I' LINE )  
(REF. #6)

— EXISTING TOP OF  
BANK (TYP.)

50' RIPARIAN BUFFER, TYP.  
(TO BE VERIFIED BY NJDEP)

FRESHWATER WETLANDS / WATERS  
BOUNDARY LINE AS VERIFIED BY NJDEP  
FILE NO.: 1106-19-0002.1 FW/W 190001 ( WETLANDS 'F' AND 'FF' LINES )  
(REF. #6)

REMOVE  
EXISTING  
CHAIN  
LINK  
FENCE

- CHAIN LINK FENCE

50' WIDE RIGHT-OF-WAY EASEMENT  
ON LOT 19 IN FAVOR OF SUNOCO  
(SEE NOTE )

SCALE: 1"=30'



# PRELIMINARY AND FINAL MAJOR SUBDIVISION & PRELIMINARY AND FINAL SITE PLAN FOR VENUE AT HOPEWELL DEMOLITION AND SITE PREPARATION PLAN

LOT 13, 20, 40, 60, 70 & 80  
TOWNSHIP OF HOPEWELL, MERCER COUNTY, NEW JERSEY

SHEET No. **4K**

OF

PROJ.: 081391-01-001

PROJ.: 08139  
DATE: 08/25/2  
CHKD: EAD

DATE: 06/25/2024  
CHKD: SAD  
THIS DRAWING AND ALL INFORMATION CONTAINED HEREIN IS AUTHORIZED FOR USE ONLY BY THE PARTY FOR WHOM THE WORKS WAS CONTRACTED OR TO WHOM IT IS CERTIFIED. THIS DRAWING MAY NOT BE COPIED, REUSED, DISCLOSED, DISTRIBUTED OR RELED UNLESS FOR ANOTHER PROJECT WITHOUT THE WRITTEN CONSENT OF BOYMAN CONSULTING GROUP LTD.  
© 2024 BOYMAN CONSULTING GROUP LTD

# Bowman

**Bowman Consulting Group Ltd**  
3 Paragon Way, Suite 170  
Freehold, New Jersey 07728  
bowman.com  
E-mail: [NJ@Bowman.com](mailto:NJ@Bowman.com)  
Phone: 732-665-5500  
FAX: 732-665-5501  
NJ Certificate of Authorization  
No. 24GA2822600

PhC  
F

**Bowman Consulting Group Ltd**  
3 Paragon Way, Suite 170  
Freehold, New Jersey 07728  
bowman.com  
E-mail: NJ@Bowman.com  
Phone: 732-665-5500  
FAX: 732-665-5501  
NJ Certificate of Authorization  
No. 24GA28222600

SEANA DEIANY N | Professional Engineer | Lic. 24GE04447100



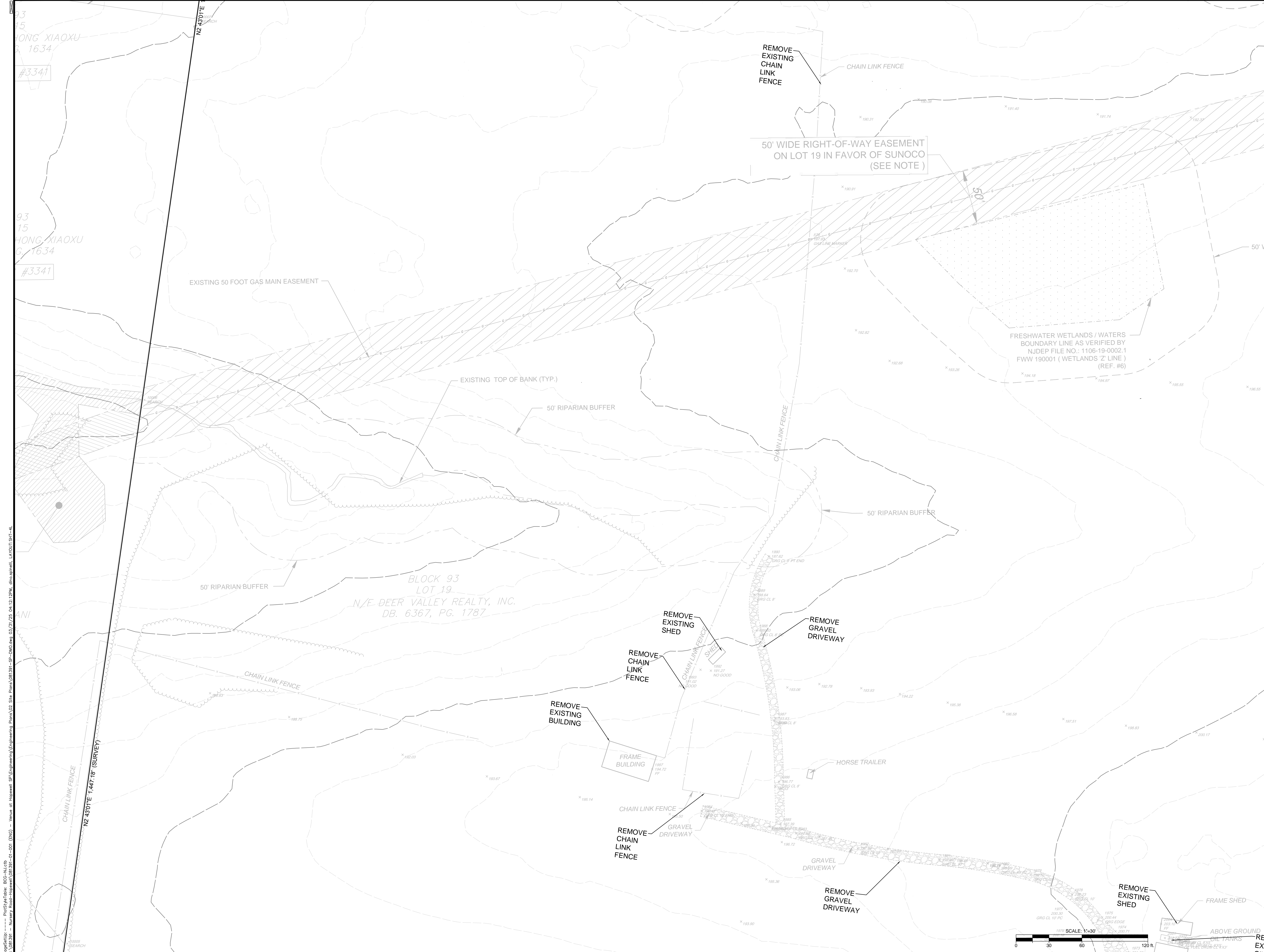

93  
15  
HONG XIAOXU  
G. 1634  
#3341

93  
15  
HONG XIAOXU  
G. 1634  
#3341

93  
15  
HONG XIAOXU  
G. 1634  
#3341

93  
15  
HONG XIAOXU  
G. 1634  
#3341

93  
15  
HONG XIAOXU  
G. 1634  
#3341

93  
15  
HONG XIAOXU  
G. 1634  
#3341

93  
15  
HONG XIAOXU  
G. 1634  
#3341

93  
15  
HONG XIAOXU  
G. 1634  
#3341

93  
15  
HONG XIAOXU  
G. 1634  
#3341

93  
15  
HONG XIAOXU  
G. 1634  
#3341

93  
15  
HONG XIAOXU  
G. 1634  
#3341

93  
15  
HONG XIAOXU  
G. 1634  
#3341

93  
15  
HONG XIAOXU  
G. 1634  
#3341

93  
15  
HONG XIAOXU  
G. 1634  
#3341

93  
15  
HONG XIAOXU  
G. 1634  
#3341

93  
15  
HONG XIAOXU  
G. 1634  
#3341

93  
15  
HONG XIAOXU  
G. 1634  
#3341

93  
15  
HONG XIAOXU  
G. 1634  
#3341

93  
15  
HONG XIAOXU  
G. 1634  
#3341

93  
15  
HONG XIAOXU  
G. 1634  
#3341

93  
15  
HONG XIAOXU  
G. 1634  
#3341

93  
15  
HONG XIAOXU  
G. 1634  
#3341

93  
15  
HONG XIAOXU  
G. 1634  
#3341

93  
15  
HONG XIAOXU  
G. 1634  
#3341

93  
15  
HONG XIAOXU  
G. 1634  
#3341

93  
15  
HONG XIAOXU  
G. 1634  
#3341

93  
15







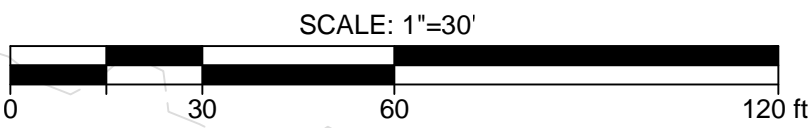
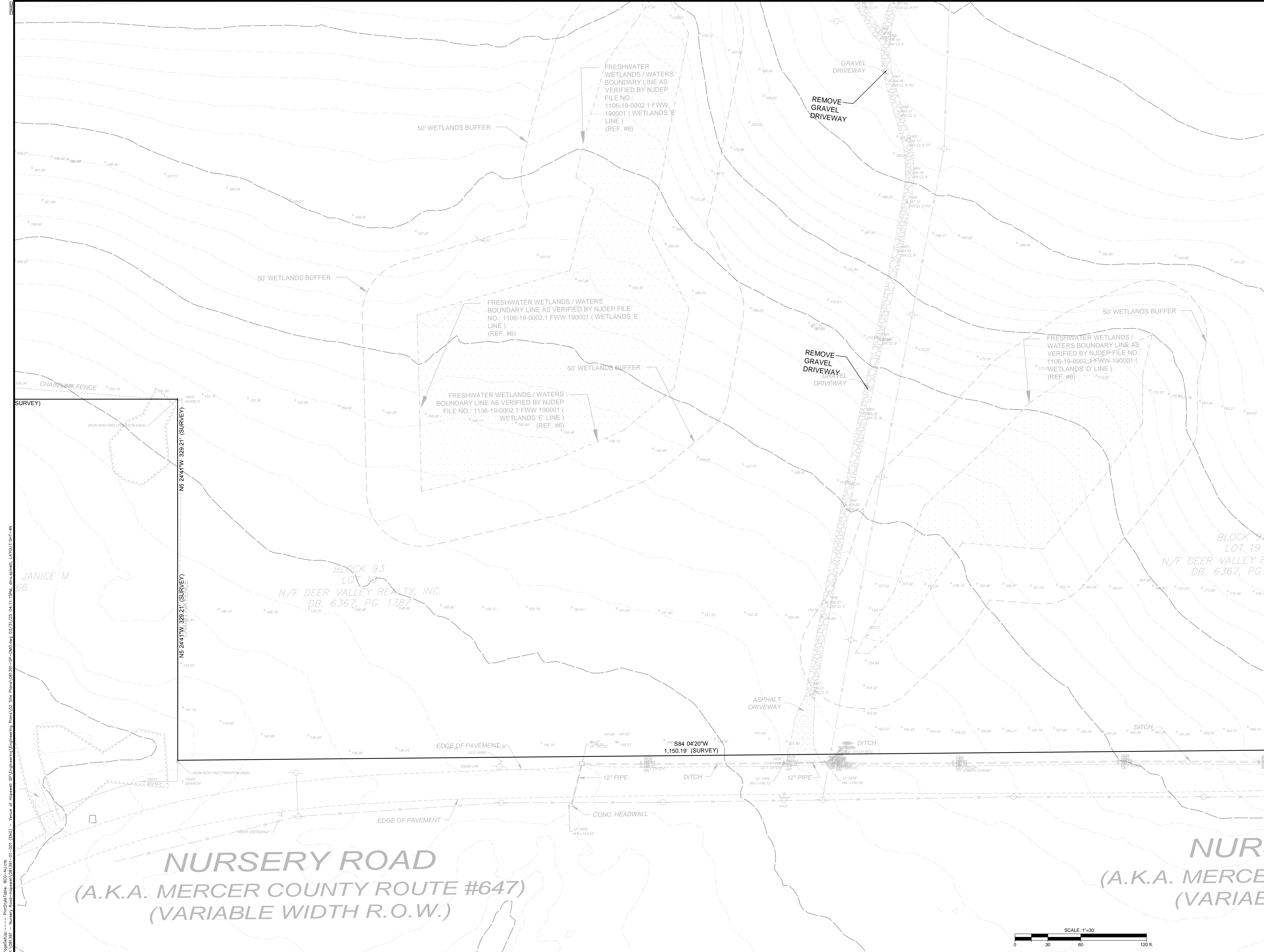

PRELIMINARY AND FINAL MAJOR SUBDIVISION & CONVEYANCE OF LAND OR INTEREST THEREIN  
VENUE AT HOPEWELL  
DEMOLITION AND SITE PREPARATION PLAN  
BLOCK 93, LOTS 19, 20, 46, 47 & 49  
TOWNSHIP OF HOPEWELL, MERCER COUNTY, NEW JERSEY

4N

OF

SEAN A. DELANY, N.J. Professional Engineer, Lic. 24GE0447100

  
Sean A. Delany  
NJ Certificate No. 24GE0292000  
Phone: 732-666-5000  
Fax: 732-666-5001  
Friedman Hwy, Suite 170  
Friedman, New Jersey 07728  
Email: NJ@Bowman.com

BOWMAN CONSULTING GROUP LTD

Phone: 732-666-5000  
Fax: 732-666-5001  
Friedman Hwy, Suite 170  
Friedman, New Jersey 07728  
Email: NJ@Bowman.com

ANALYST: JEFFREY M. OTT  
DATE: 06/25/2024

CHDK: S.A.D.

APPROVED BY:  
CONSULTANT REVIEW & APPROVAL ONLY  
THIS WORK HAS CONTRACTED TO THE  
OWNER AND IS NOT TO BE REPRODUCED  
OR TRANSMITTED IN ANY FORM OR BY  
ANY MEANS, ELECTRONIC OR MECHANICAL,  
INCLUDING PHOTOCOPYING, RECORDING, OR  
BY ANY INFORMATION STORAGE AND RETRIEVAL  
SYSTEM, WITHOUT PERMISSION IN WRITING  
FROM THE CONSULTANT.

6	5	4	3	2	1
REVISED PER TOWNSHIP COMMENTS	REVISED PER TOWNSHIP COMMENTS	REVISED PER TOWNSHIP COMMENTS	REVISED PER TOWNSHIP COMMENTS	REVISED PER TOWNSHIP COMMENTS	REVISED PER TOWNSHIP COMMENTS
03/07/25	03/07/25	2/14/25	12/18/24	09/03/24	06/25/24
SAD	SAD	SAD	SAD	SAD	SAD
7	6	5	4	3	2
DATE	DATE	DATE	DATE	DATE	DATE
06/25/24	06/25/24	06/25/24	06/25/24	06/25/24	06/25/24



PageSetup: --- PlotStyleTable: BCC-NJ.ctb  
V:\081391 - Nursery Road-Hopewell\081391-01-001 (DWG) - Venue at Hopewell SP Engineering\Engineering Plans\02 Site Plans\081391-SP-DWG.dwg 03/31/25 04:11:54PM dmcasimilli LAYOUT:SHIT-40

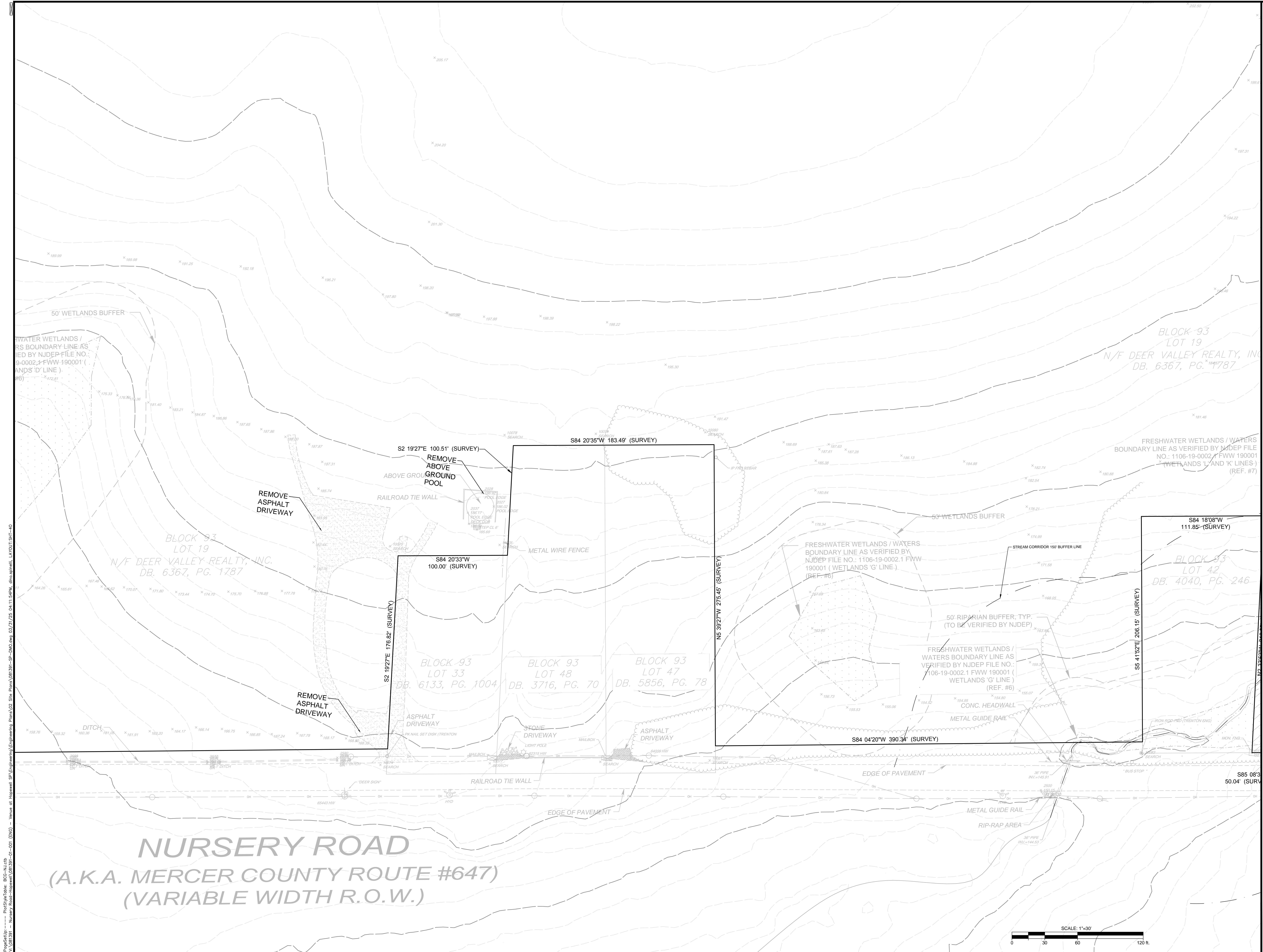

PRELIMINARY AND FINAL MAJOR SUBDIVISION & CONVEYANCE OF VENUE AT HOPEWELL  
DEMOLITION AND SITE PREPARATION PLAN  
BLOCK 93, LOTS 19, 33, 48, & 47  
TOWNSHIP OF HOPEWELL, MERCER COUNTY, NEW JERSEY

SHEET No.  
**40**  
OF

Phone: 732-666-5000  
Fax: 732-666-5001  
1 Princeton Way, Suite 171  
Princeton, New Jersey 07728  
Email: NJ@Bowman.com

**Bowman**

SEAN A. DELANY, N.J. Professional Engineer, Lic. 24GE0447100

NO. 24020001-000001  
DATE: 06/25/2024  
CHKD: SAD  
REVISED PER TOWNSHIP COMMENTS  
03/07/25 SAD  
REVISED PER ENGINEERING REVIEW  
2/14/25 SAD  
REVISED PER TOWNSHIP COMMENTS  
12/18/24 SAD  
REVISED PER PER COMPLETE TENSIS REVIEW  
09/03/24 SAD  
DATE: 03/09/25  
REVISION  
7

NO. 18353-01-001  
DATE: 06/25/2024  
CHKD: SAD  
REVISED PER TOWNSHIP COMMENTS  
03/07/25 SAD  
REVISED PER ENGINEERING REVIEW  
2/14/25 SAD  
REVISED PER TOWNSHIP COMMENTS  
12/18/24 SAD  
REVISED PER PER COMPLETE TENSIS REVIEW  
09/03/24 SAD  
DATE: 03/09/25  
REVISION  
7



