

SHEET 20.03

SHEET 20.03

SHEET 20.03

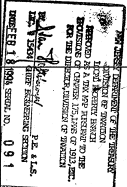

**TAX MAP**  
**TOWNSHIP OF HOPEWELL**  
 MERCER COUNTY, NEW JERSEY  
 SCALE: 1" = 50'  
 NEIL I. VAN CLEEFF  
 N.J.P.E. & L.S. NO. 13856  
 2345 ROUTE 33, ROBBINSVILLE, N.J.

20.04

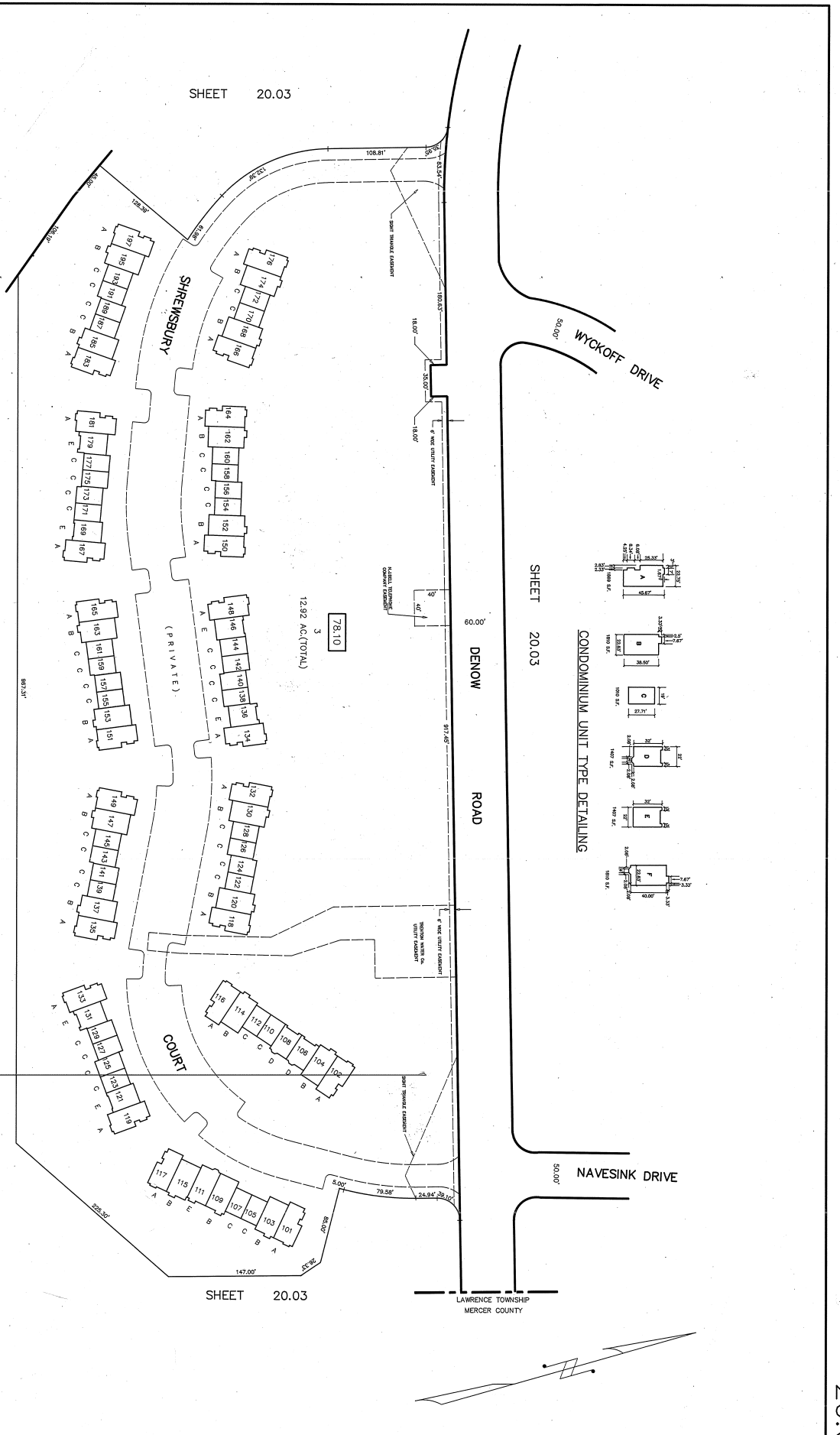

20.04